1962

Driftwood

THIMBLE SHOAL CHANNEL
There is an auxiliary channel 450 feet wide on each side of the main channel. For further details see charts 481, 1222.
CAUTION
Construction equipment may be stationed in this vicinity.
New Pt Comfort
Fl 4sec 58ft 13M
New Pt Comfort Shoal
Yorktown
MONUMENT
Gloucester Pt.
Perrin R.
Severn R.
Ellen I
Tue Pt.
York Spit
Poquoson Flats
Poquoson R.
Chisman Cr.
Back Cr.
Wormley Cr.
Yorkville
Marsh Pt
Drum I Flats
Plumtree Pt.
Back River
N.W. Branch
S.W. Branch
AERO Rot W & G
Horseshoe
Thimble Shoal
Hampton
Phoebus
Old Pt Comfort
Ft Wool
NEWPORT NEWS
HAMPTON ROADS
Willoughby Bank
Willoughby Spit
Willoughby Bay
Ocean View
Cottage Park
Newport News Middle Ground
DISPOSAL AREA
Levee
Mooring Facility
Craney I.
Lambert Pt.
West Norfolk
Port Norfolk
NORFOLK
PORTSMOUTH
Berkley
Western Branch
Southern Branch
Elizabeth R.
Lafayette River
St. Julian Cr.
FREDERICK
Pig Pt.
Pike Pt.
Barrel Pt.
Cedar Pt.
Chuckatuck Cr.
Nansemond River
Sleepy Hole Pt.
Bennett Cr.
Fishing Pt.
Ragged I. Cr.
Smithfield
Battery Park
Pagan R.
Days Pt.
Blunt Pt.
Jail I.
Mulberry Pt.
Mulberry Island
Warwick R.
Deep Cr.
Skiffes Cr.
Burwell Bay
Point of Shoals
Queen Cr.
King Cr.
Sandy Pt.
Timberneck Cr.
Poplar Cr.
(chart 494)
(chart 400)
Danger Explos Rep 1960
Gp Fl (3) 15sec 37ft 11M
DIA (Sept 15 to June 1)
BELL (Sept 15 to June 1)
Fl G 4sec
Occ 2sec 55ft
(WVEC) R. TR. P.A.I.
TANK (ELEV.)
Little Creek
AERO Rot W&G
40'
76°30'
20'

Wescott Pt
Cherrystone I.
Cape Charles
TOWER
Old Plantation Cr.
Old Plantation Flats
DIAPHONE
Fl 3sec 39ft 11M
S-L Fl BELL
Oyster
COBB ISLAND CG
Sand Shoal Inlet
Wreck I.
New Inlet
Godwin I.
Ship Shoal I.
Ship Shoal Inlet
Myrtle I.
Island
Little Inlet
RESTRICTED AREA
204.48
(see note A)
Magothy Bay
Cape Charles
Gp Fl (4-5) 60sec
180ft 20M
Smith
Smith I. Inlet
Adams I.
Smith Shoal
Inner Middle Ground
Middle Ground
Nautilus Shoal
Tail of the Horseshoe
THIMBLE SHOAL
CHANNEL
CHESAPEAKE
Occ 4sec 66ft 14M
DIAPHONE
DFS
Rep (1956)
DANGER AREA
Unexploded depth charges in this area
Cape Henry
Gp Fl (3) 20sec 164ft 19M
Continuously
DIAPHONES, DFS
Lynnhaven Roads
Lynnhaven Bay
Broad Bay
Virginia Beach
RESTRICTED AREA
(see note B)
207.158
WHISTLE
RESTRICTED AREA
204.52 (see note A)
Obstr
Fish haven

The Driftwood

NINETEEN HUNDRED SIXTY-TWO

FIRST PUBLICATION OF

FREDERICK COLLEGE
PORTSMOUTH, VIRGINIA

ANITA WRIGHT, EDITOR.
DAVID E. HOLDER, ADVISOR.
ROBERT DIETZ, BUSINESS MANAGER.
PHILLIP FINCH, BUSINESS MANAGER.

Foreword

As we, the students of Frederick face the trials and tribulations of being the "Pioneers of the New Frontier" we are establishing the traditions and customs for the future classes. We are confronted by this great challenge and responsibility. Frederick has much to offer; we must prepare to contribute all our efforts and devotion to the success of this great venture. Therefore, we will have to establish and maintain one of the finest reputations of any college in Virginia. Without such a reputation we can not be proud of all that this college represents. Having been given the rare and exciting opportunity to build a college, we should wholeheartedly fulfill our responsibilities and strive for higher goals.

Contents

ADMINISTRATION

CLASSES

FEATURES

ORGANIZATIONS

GREEKS

ATHLETICS

REMEMBER WHEN

As Pioneers o

new frontier

face many new challenges

Fill it up again—Bob!

and unusual experiences.

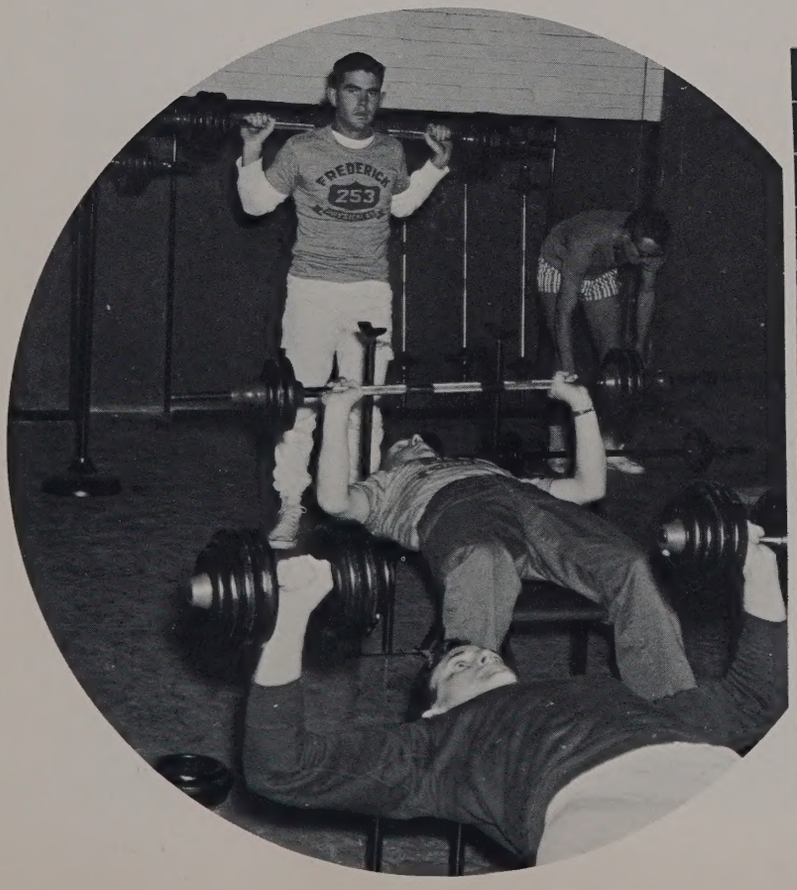

We dedicate

In the transition of a junior college to a four-year college status, there are many areas in which an institution must expand. In this expansion many people play an important role. The same people must set high goals and standards for the students.

Frederick is fortunate in having a person with such goals and standards. His contributions are numerous and varied. Because of his consecration and hard work, we dedicate this, the 1962 **Driftwood,** to our president, WILLARD J. BLANCHARD.

The Blanchard Family

College Trustees

Justice Lawrence W. I'anson, Mr. Fred W. Beazley, Willard J. Blanchard

SCIENCE BUILDING

Administration

The President

Willard J. Blanchard

Frederick College
Portsmouth, Virginia

On September 8, 1958 Frederick College was born and those who had labored for this day looked forward to a great future. On September 12, 1961, Frederick College had a re-birth which was, in the short span of three years, beyond the wildest dreams of those who had planned and worked for its creation. On this later date, Frederick moved from the City of Portsmouth to a beautiful eight hundred acre site overlooking Hampton Roads. Few schools, if any, have opened with the number of students, the physical plant, and the financial resources which Frederick possess.

The founders of the school have only one purpose in mind—that of being able to render a service to worthy young men and women. Frederick College can look back over its previous history with some degree of pride as it moved from a Junior College to a Senior institution. While Frederick has no plans to become the largest institution in Virginia, it does have definite plans to become one of the finest. With the support of the Beazley Foundation, the dedication of its teachers, and with the admission of worthy young men and young women, Frederick College looks to the future with great expectations.

The Deans

Ernest R. Wood
Dean

B.A., Ohio University
B.S., Ohio University
M.A., Clark University
Ph.D., University of Chicago

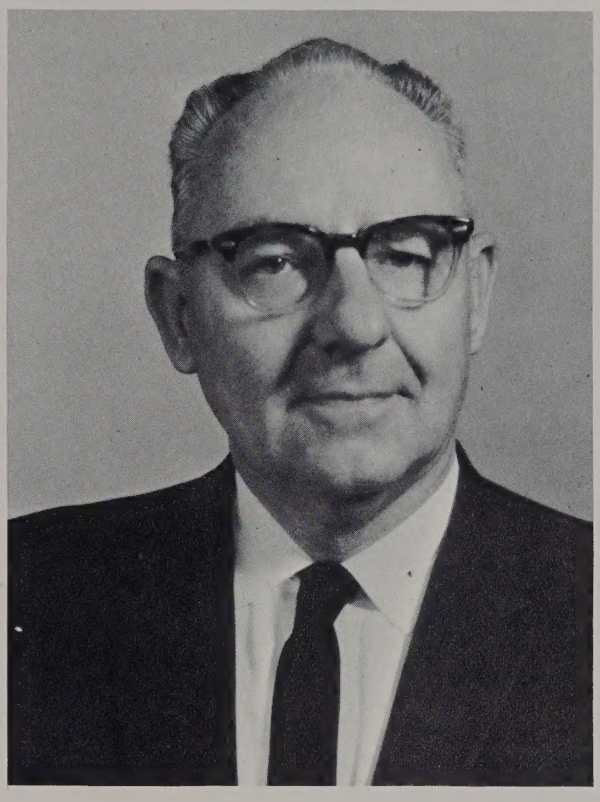

Clinton E. Logan
Registrar

B.A., North Georgia College
M.Ed., The College of William and Mary

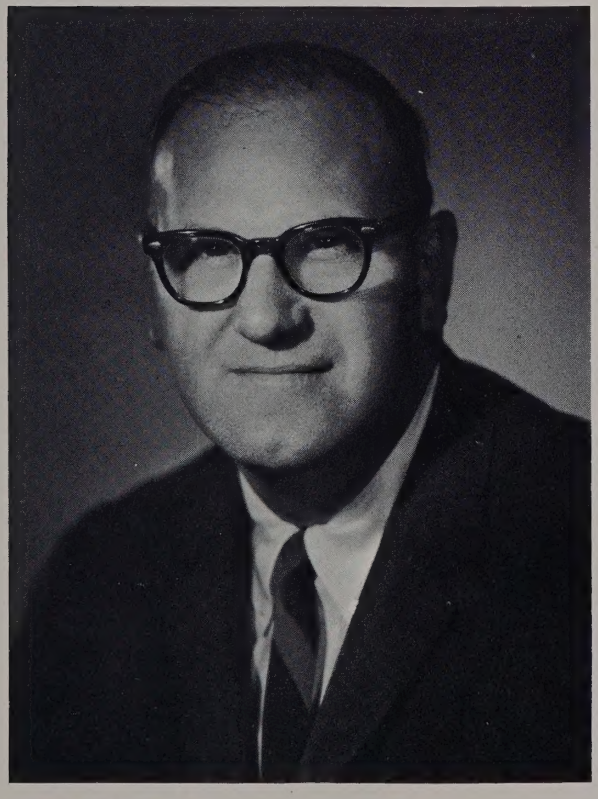

Walter J. Satneck
Dean of Men

B.A., New York University
M.A., New York University

Vivian L. Gibson
Dean of Women

A.B., Womens College, University of North Carolina
M.A., University of Alabama
Advanced Graduate Work, Syracuse University

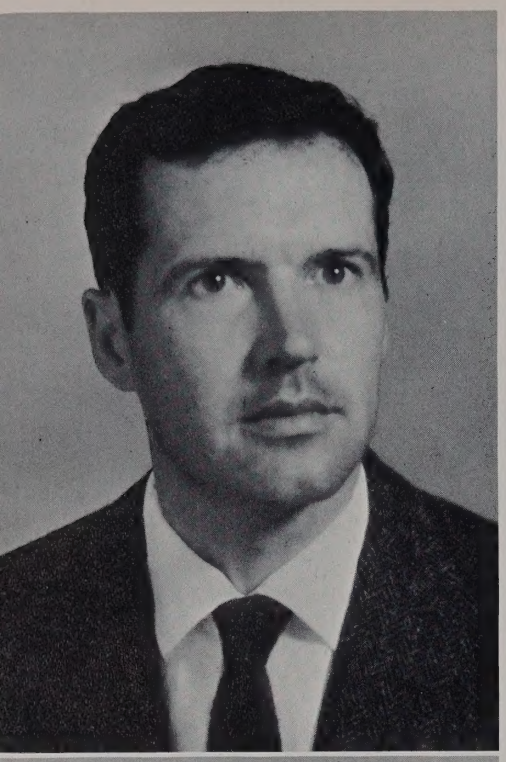

Harry G. Allard
Prof. of French
Northwestern Univ., B.S.
Middlebury College, M.A.
Univ. of Paris, Diploues

Dr. Robert P. Andress
Chair. Dept. of History
Troy State College, B.S.
Columbia University, M.A.
Columbia University, Ed.D.

Dr. Earle H. Barclay
Chair. Dept. of Science
Univ. of Virginia, Ch.E.
John Hopkins Univ., Ph.D.

R. W. Batten
Prof. of Geology
Univ. of North Carolina, B.S.
Univ. of North Carolina, M.S.
Col. of William & Mary
Graduate Study
National Science Foundation
Research

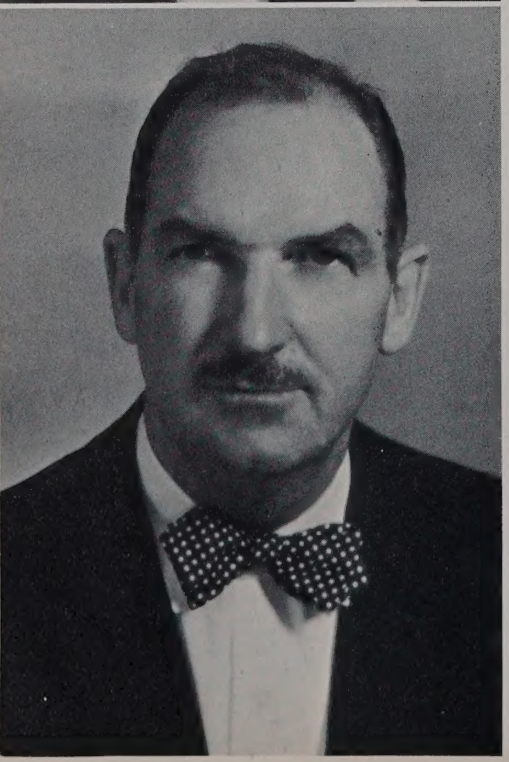

Verome E. Blair, Jr.
Professor of History
U. S. Military Acad., B.S.
Georgetown Univ., M.A.
Univ. of Virginia,
Pre Doctoral work

W. P. Covington, III
Prof. of Speech & Dramatic Art
Univ. of North Carolina, A.B.
Univ. of North Carolina, M.A.
Univ. of North Carolina Grad.
Study

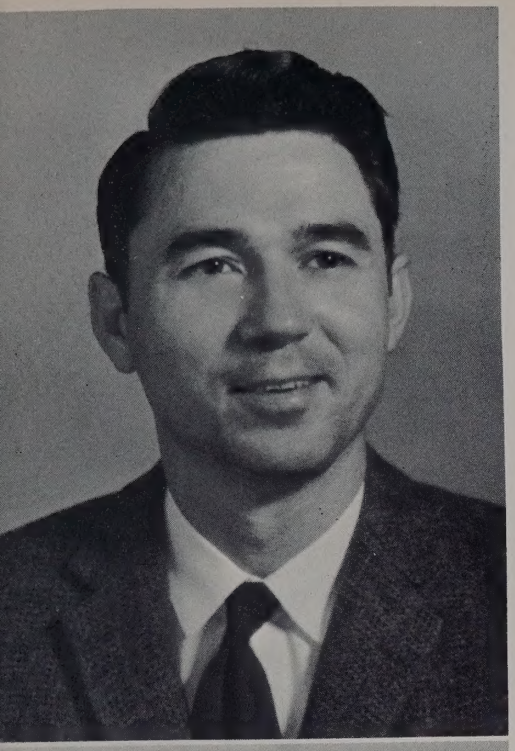

Norwood Davis
Professor of Bible

Mars Hill Jr. Col. Asso. of Arts
Wake Forest College, B.A.
Southwestern Bapt. Theol. Sem.,
Th.M.

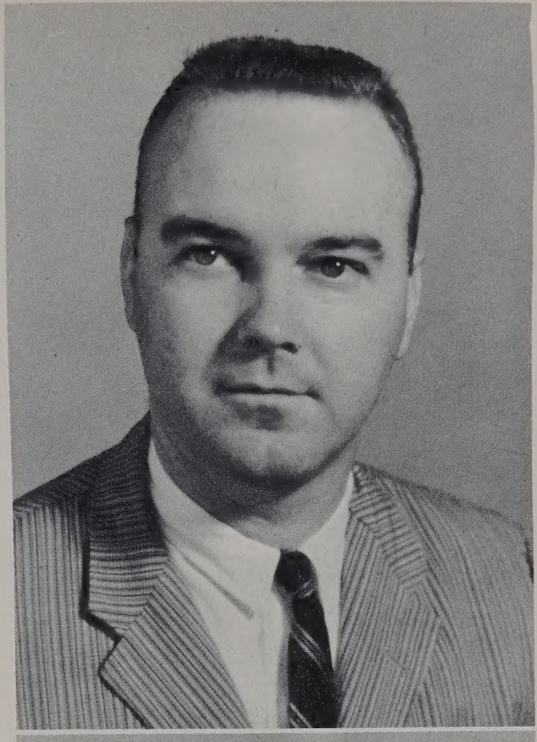

Robert G. Forrest
Professor of Mathematics

The Col. of William & Mary, B.S.
The Ohio State Univ., M.A.

Dr. Richard K. Gladden
Professor of Bible

Univ. of Virginia, B.S.Ed.
University of Virginia, M.Ed.
Univ. of Virginia, Ed.D.

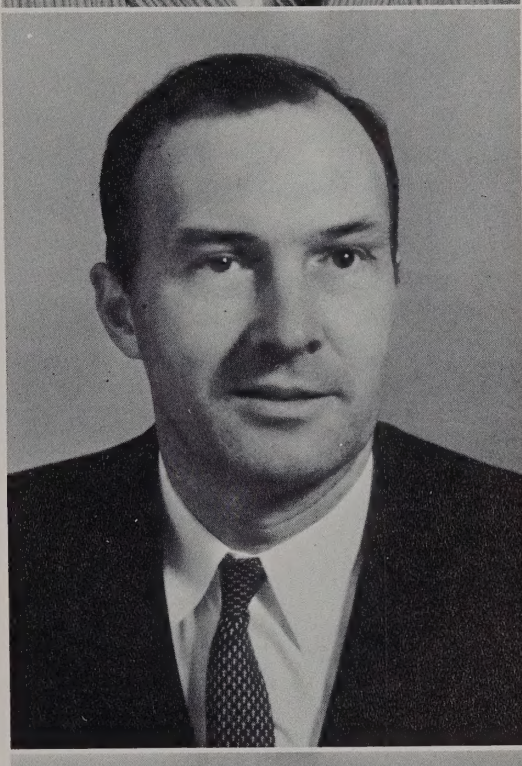

Andrew K. Helmbold
Chair. Dept. of Bible

Univ. of Dubuque, B.A.
Dubuque Presbyterian Sem.
Mission House Seminary, B.A.
Univ. of Pennsylvania
Dropsie Col. for Hebrew, Ph.D.

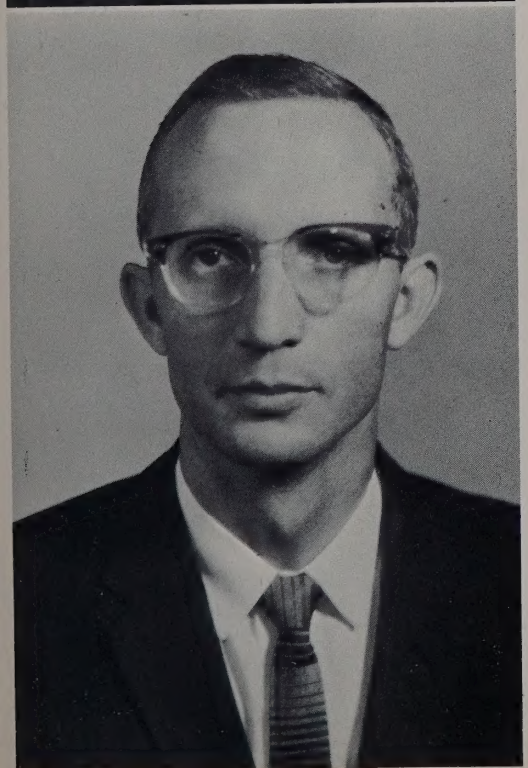

R. Baine Harris
Chair. Dept. of Philosophy

Mars Hill College, A.A.
Univ. of Richmond, B.A. & M.A.
Southern Bapt. Theol. Sem., B.A.
Emory Univ., M.A.
Graduate study in Duke Univ.
and Univ. of Virginia

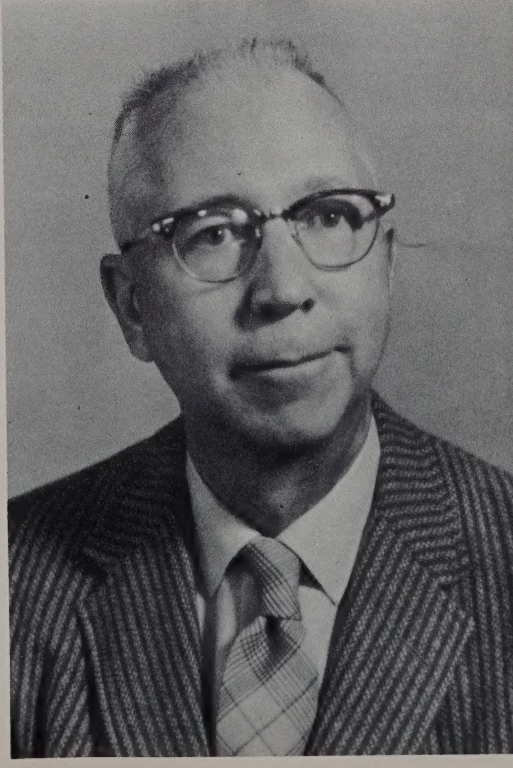

Willmer A. Hoerr
Professor of English

Washington & Jefferson Col.,
A.B.
Univ. of Pittsburgh, M.A.

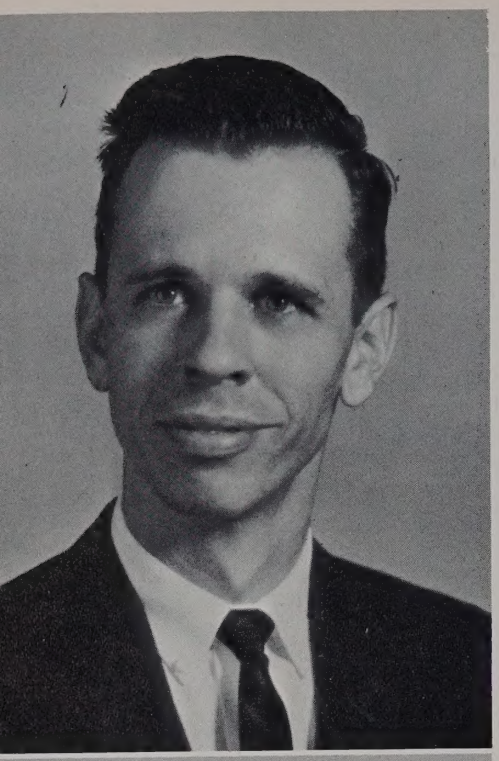

David A. Holder, Jr.
Director of Music & Music Ed.

East Carolina College, B.S.
Indiana State College, M.A.

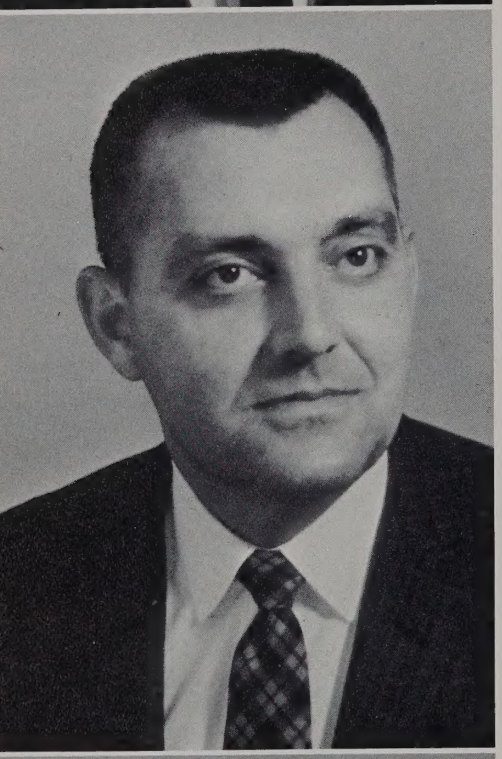

John Marshall Long
Chair. Dept. of Mathematics

Col. of William & Mary, B.S.
Michigan State Univ. M.S.
Univ. of Virginia, Ed.D.
Graduate study in Univ. of Florida

Luella C. Long
Assistant to Librarian

Eastern Nazarene College

Frances McDonald
Professor of Business

East Carolina, M.A.

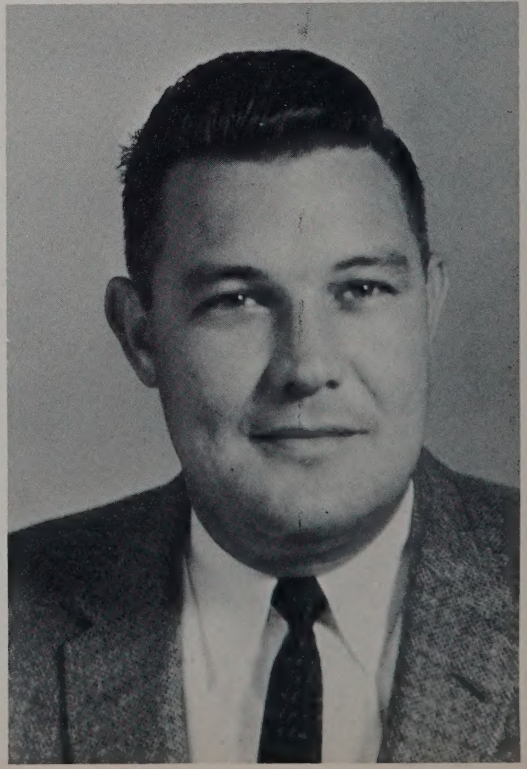

Bill McDonald
Head Football Coach
Prof. of Physical Ed.

East Carolina, B.S.
East Carolina, M.A.
Grad. study in Indiana Univ.

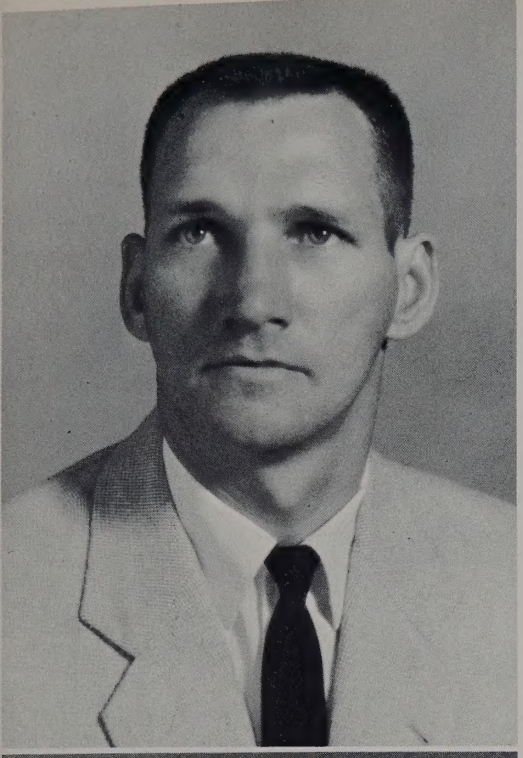

Francis H. Madigan
Director of Health & Phy. Ed.
Assist. Football Coach

East Carolina, B.S.
Univ. of North Carolina, M.A.
Univ. of Indiana, Graduate study

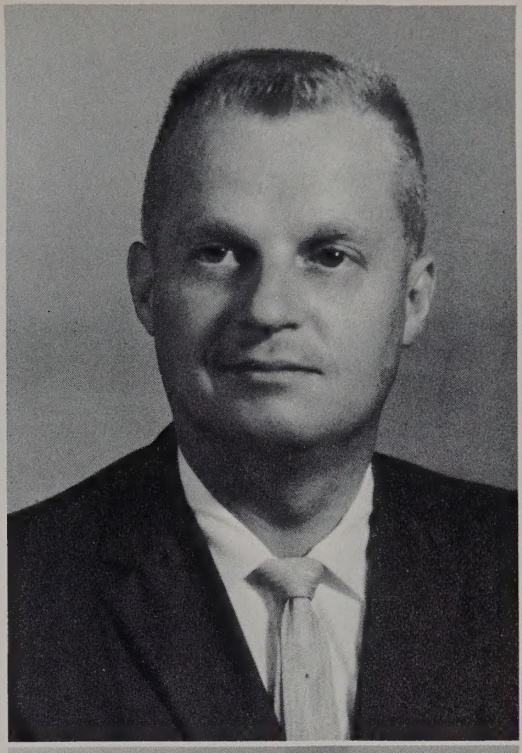

Alan Mandell
Professor of Science

St. Lawrence Univ.
Holy Cross, B.S.
Univ. of Virginia, M.Ed.
Univ. of North Carolina

E. V. Meadow
Head Basketball Coach &
Director of Athletics
Edward Military Institute, A.A.
East Carolina College, B.S.
East Carolina College, M.A.

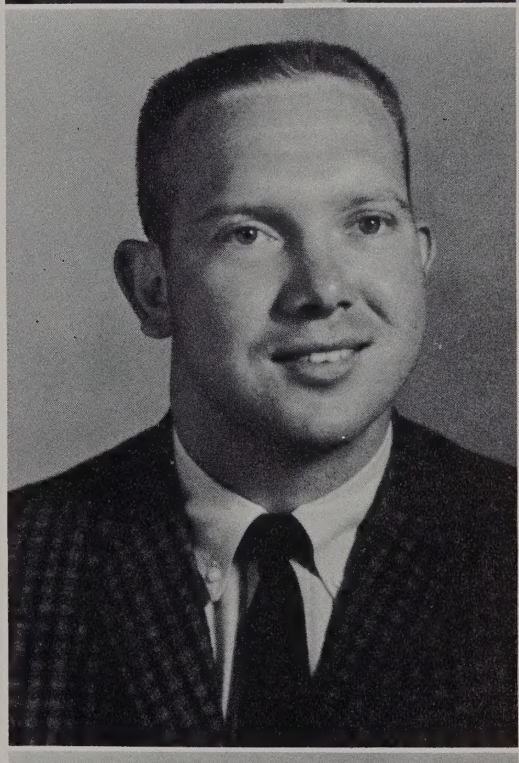

John S. Meroney
Head Track Coach & Phy. Ed.
Professor

Gilford College, A.B.
High Point College
William & Mary, Grad. Study

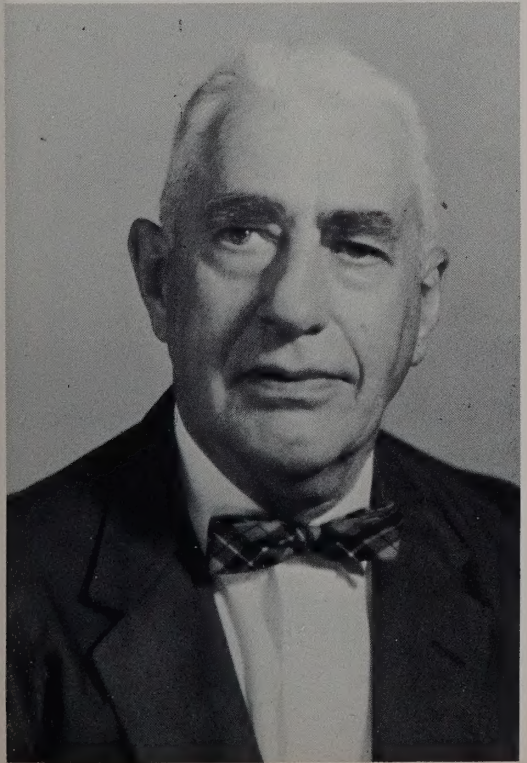

Joseph P. Moore
Professor of Mathematics

Virginia Military Institute, B.S.
Univ. of Virginia, E.E.
William & Mary, Grad. Study

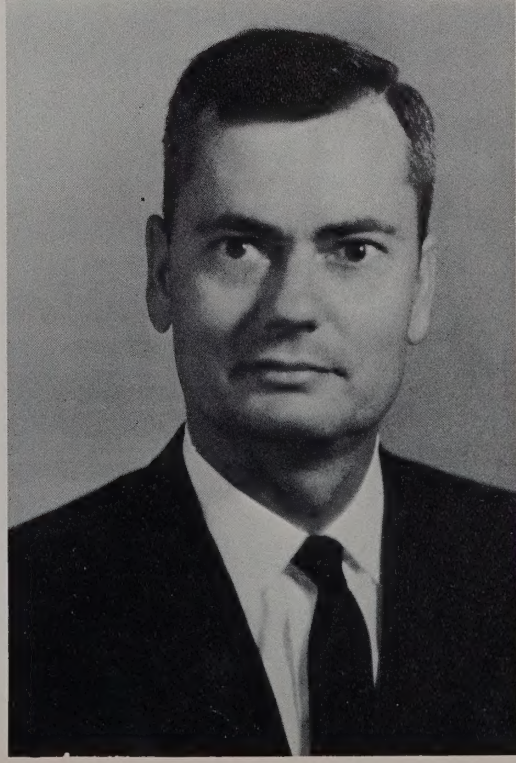

Vernon W. Morgan
Professor of French

Stetson Univ., A.B.
Southern Bapt. Sem., B.D.
Emory Univ. & La Sorborne,
Graduate Study

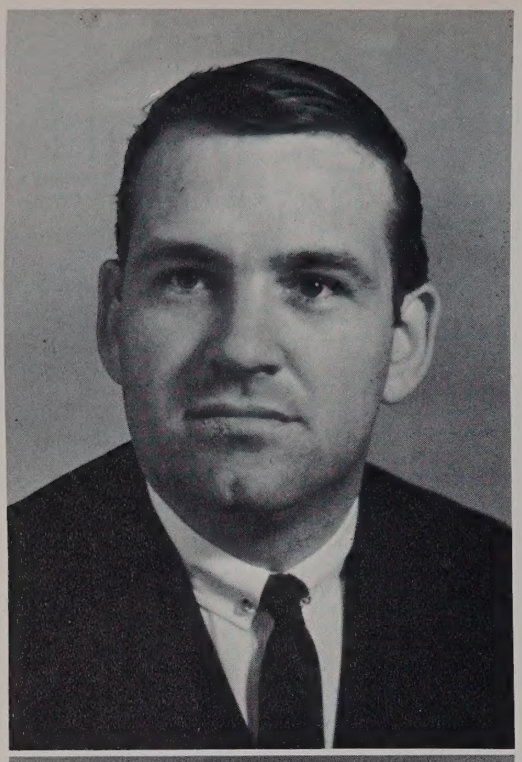

John M. Nail
Professor of English

Southwestern at Memphis, B.A.
Tulane University, M.A.

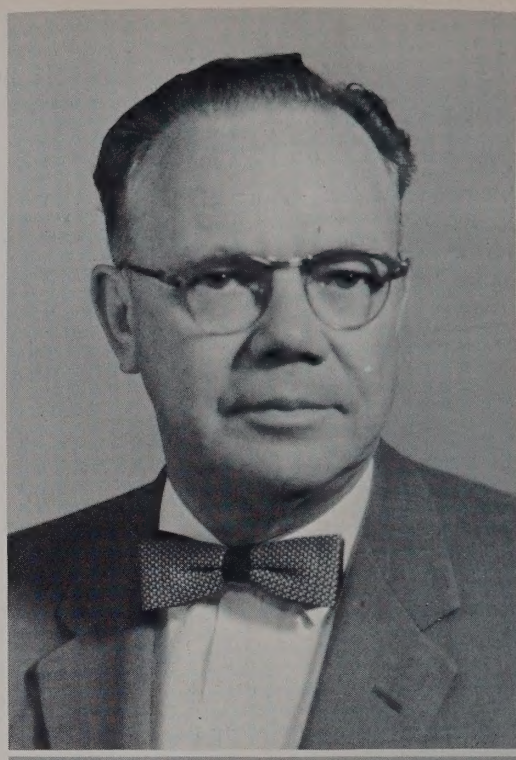

Dr. C. N. Parker
Chair. Dept. Psychology

Univ. of Richmond
Southern Baptist Seminary
Duke University
University of North Carolina
B.A., B.S., M.A., Th.M., Ph.D.

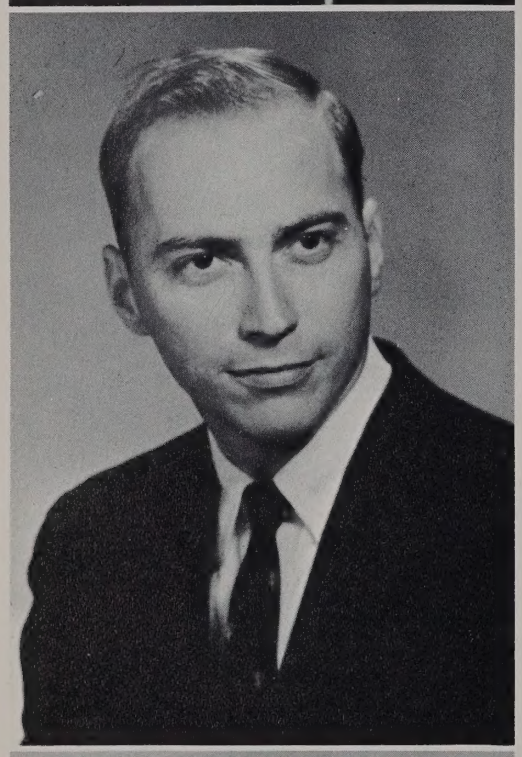

Dr. Charles E. Payne
Professor of Spanish

Perkinston Jr. College, A.A.
Miss. Southern College, B.A.
Univ. Interamerican, M.A., Ph.D.

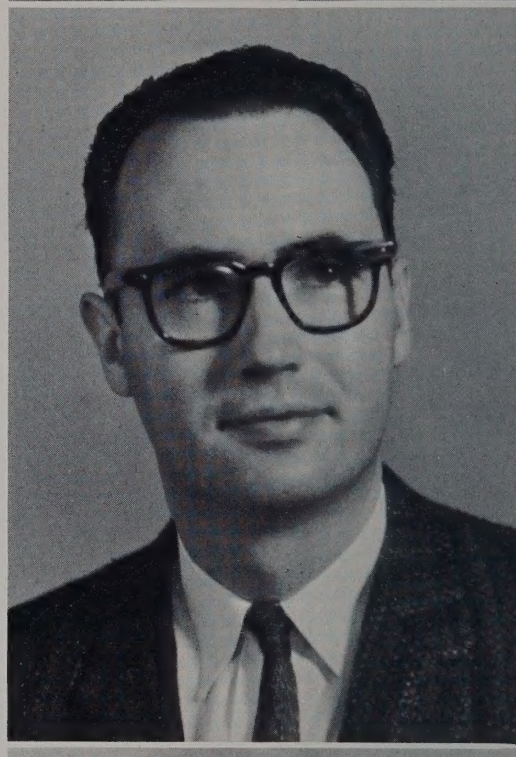

Mr. James E. Radcliffe
Prof. of Hist. & Pol. Sci.

Bowling Green St. Univ., B.A.,
B.S. in Ed. & M.A.
Cleveland Marshall Law School,
L.L.B.

Kenneth Raymond
Librarian

Univ. of Vermont, B.A.
Univ. of Vermont, M.A.
Columbia Univ., B.L.S.

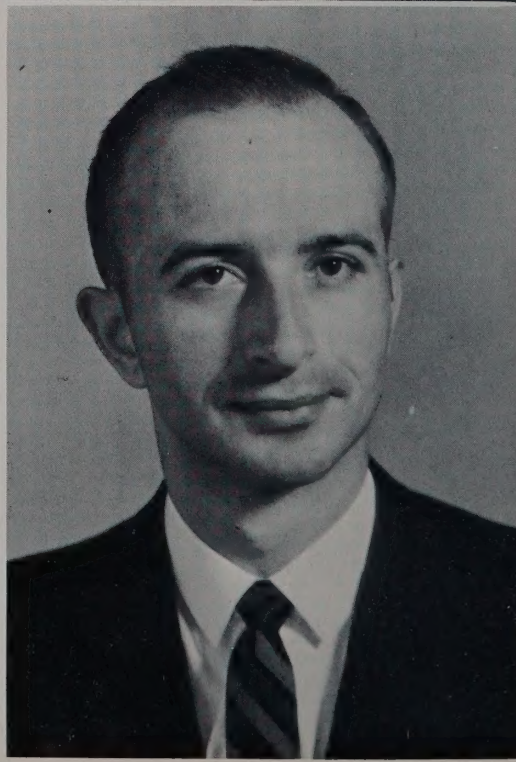

Paul G. Reitzer
Professor of Hist.

LeTourneau Col. B.A.
Baylor Univ., M.A.
Southern Seminary, B.D.
Colorado St. Univ.
Bellarmine College

Dr. E. R. Stapleton
Chair. Dept. of Bus. Admin.

Harding College, B.A.
Univ. of Oklahoma, M.C.E.
Univ. of Oklahoma, Ed.D.

Patricia Ann Stauffer
Prof. of Women's Phy. Ed.

Univ. of West Va., B.S.
East Carolina Col., M.A.

George E. Stetson
Prof. of History

Yale Univ., B.A.
Univ. of Penn.,
Univ. of Delaware, M.A.
West Chester State Teachers
Col., Teaching certificate

Harriet B. Vargas
Prof. of Spanish

Col. Wm. & Mary, A.B.
Univ. of New Mexico

Miss Lucille Vintson
Prof. of English

Huntington Col., A.B.
Univ. of Wis., Ph.M.

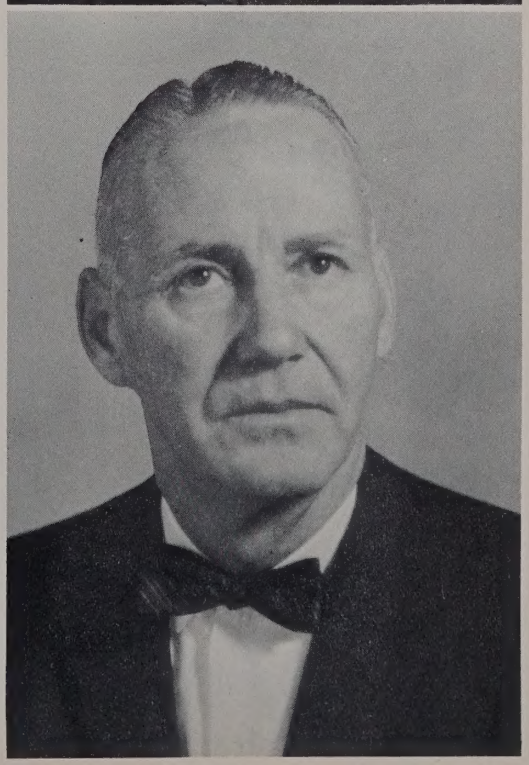

Ralph Link Warren
Prof. of Chemistry

Duke Univ., A.B.
East Carolina Col., M.A.
Graduate study Univ. of N. C.
Graduate study Duke Univ.,
National Sci. Foundation
Duke University

Norman H. Weems
Professor of Biology

Middle Tenn. State Col., B.S.
George Peabody Col., M.A.
Univ. of Tenn. Medical Units

M. G. Wetherington
Head Baseball Coach
Professor of History

East Carolina Col., B.S.
East Carolina Col., M.A.

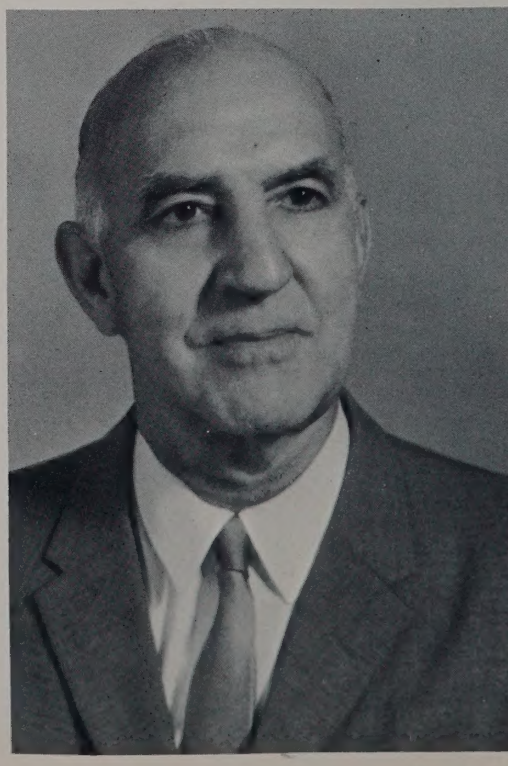

Arthur S. Withers
Chair. Dept. of English

Emory & Henry Col., A.B.
Vanderbilt Univ., M.A.
Graduate Study at John Hopkins
University, Columbia Univ. &
Univ. of North Carolina

Staff

Sarah W. Pike
Director Student Union

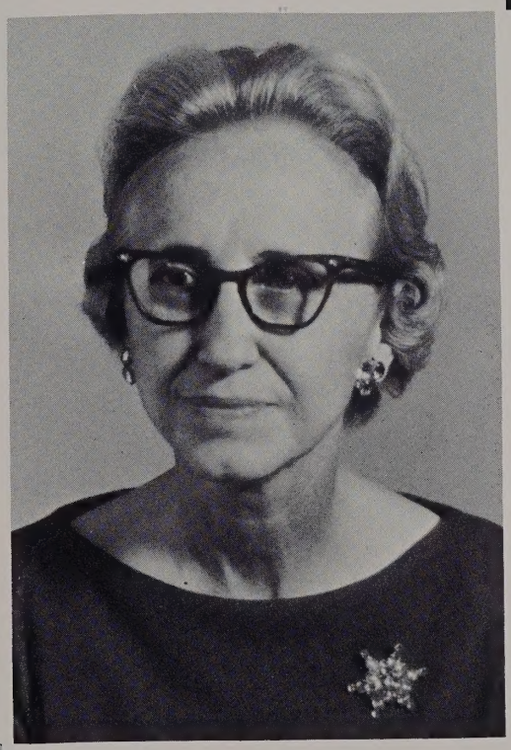

Emily S. Stark
Head Resident of Eggleston Hall

Lillian Davis
Head Resident of Godwin Hall

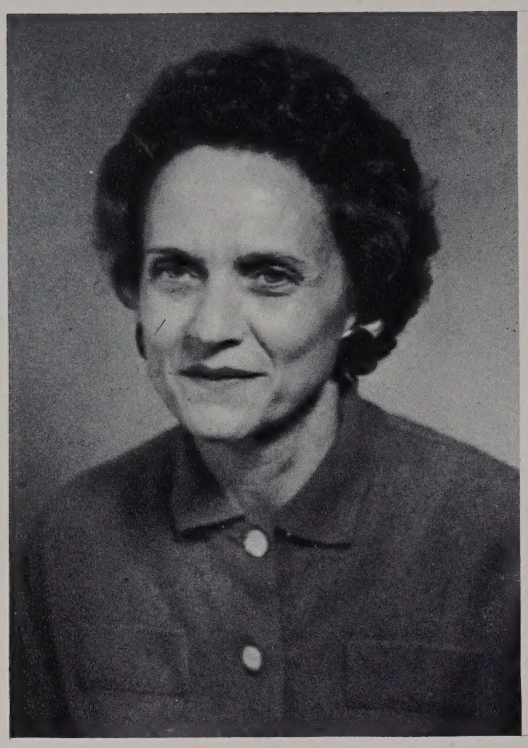

Martha Cameron
Sec. to the President

Mary Gilmore
Bookkeeper

Nett Warren
Bookkeeper

Alice K. Iceman
Bookkeeper

Madolin Hoerr
Sec. to Registrar

Mrs. J. E. Radcliffe
Sec. to Deans

Margaret Turnbow
Dietitian

Sarah Hanbury
Nurse

Classes

Sponsor, Mr. A. Mandell; Elmer Black, Vice-President; Ed Hall, President; Woody Haynes, Secretary.

Juniors

The Junior Class is an outstanding group of individuals who hold much promise as future citizens. These students will be in the first graduating class at Frederick College. They have proven themselves to be worthy students as well as capable individuals who are a great asset to this institution.

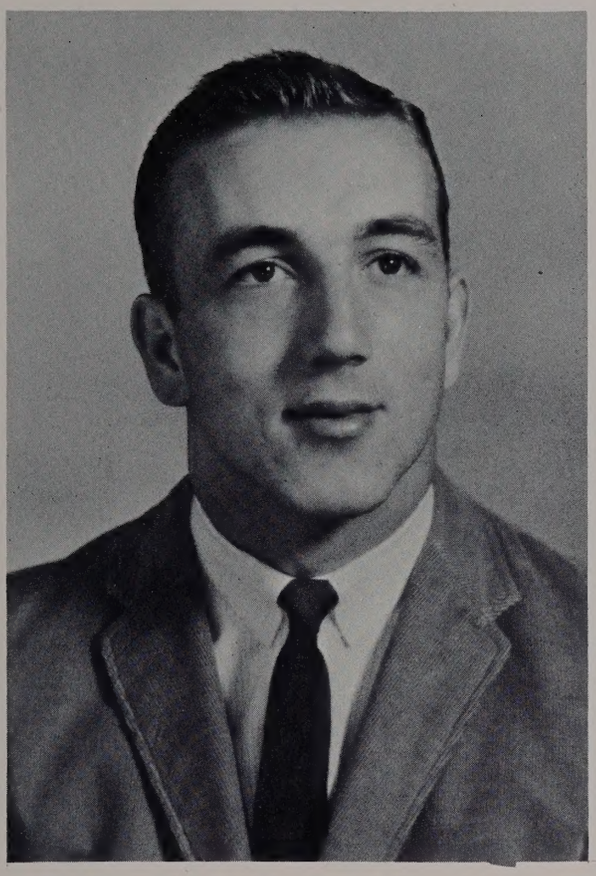

Nathan E. Adams, Jr.

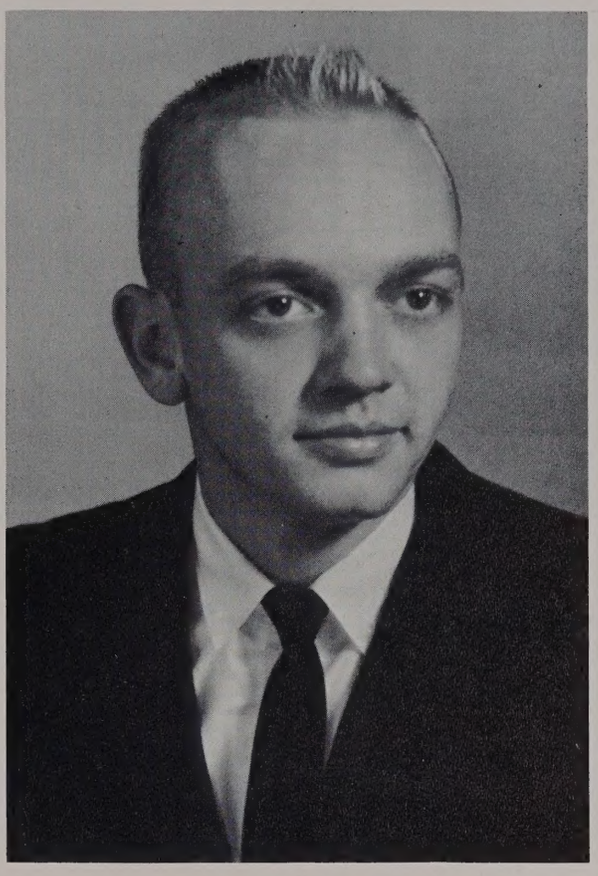

Calvin G. Birdsall

Gary W. Callahan

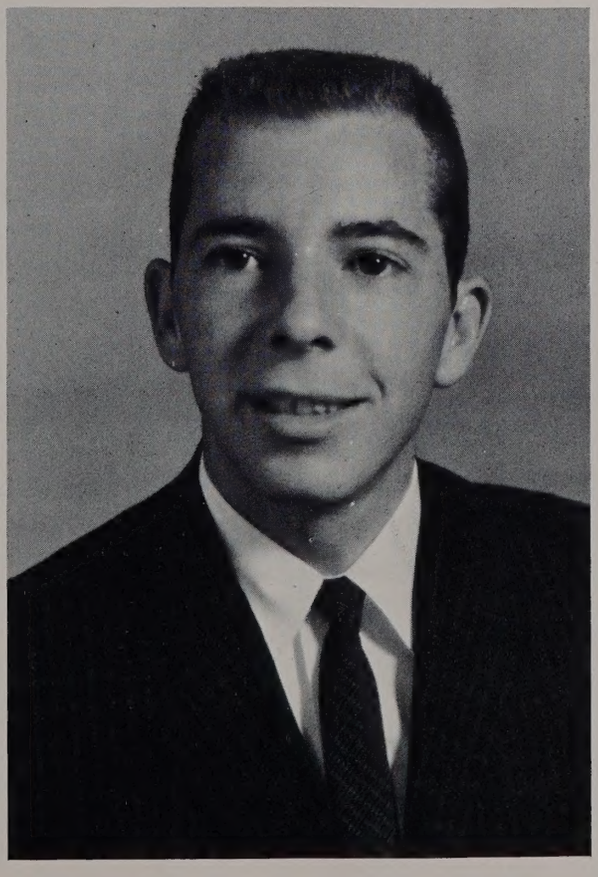

William A. Copeland

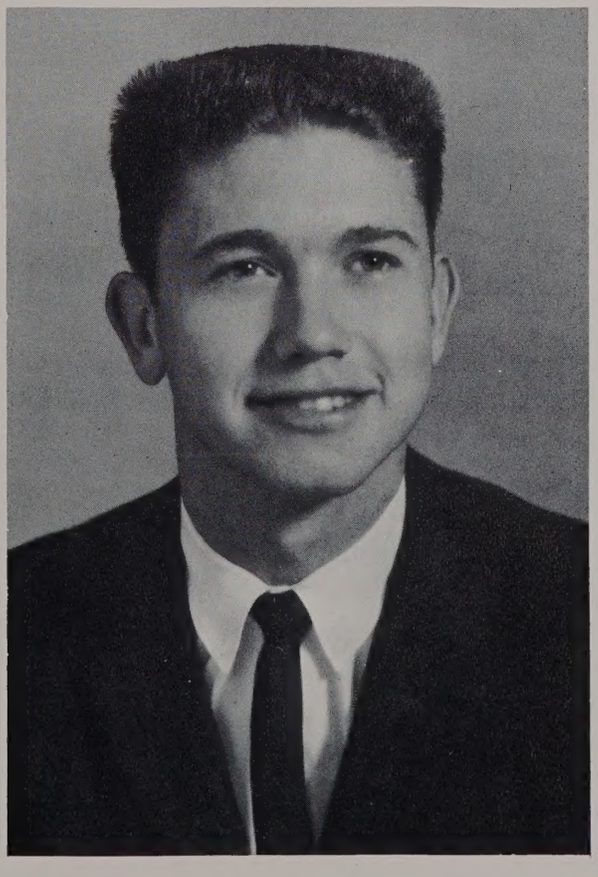

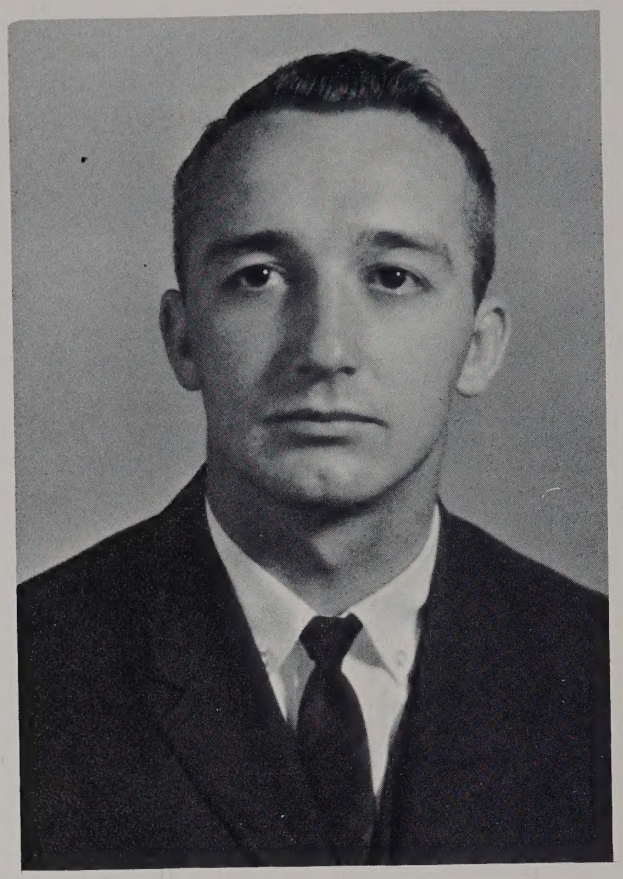

Ronnie Cutler

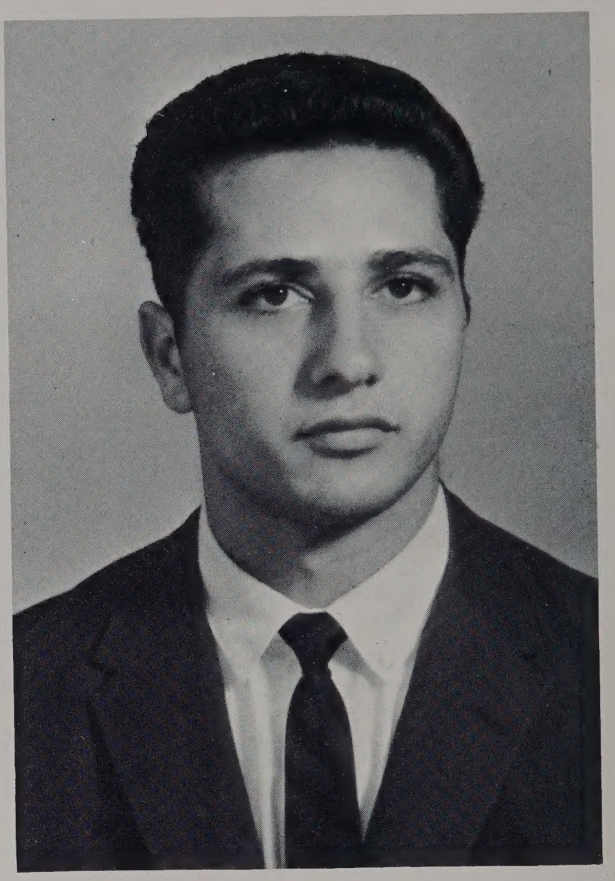

Thomas J. Davis

Linn D. Farrow

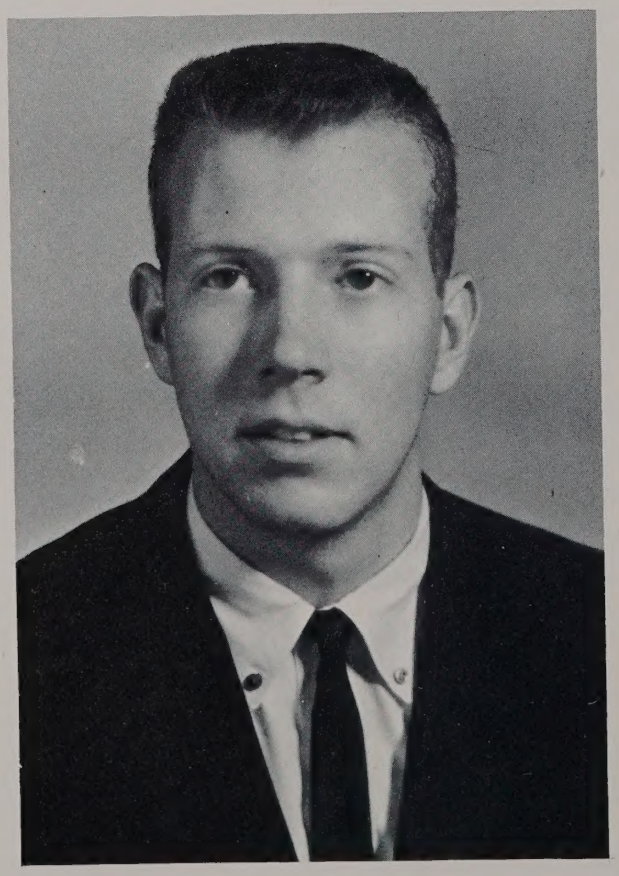

William E. Gillenwaters

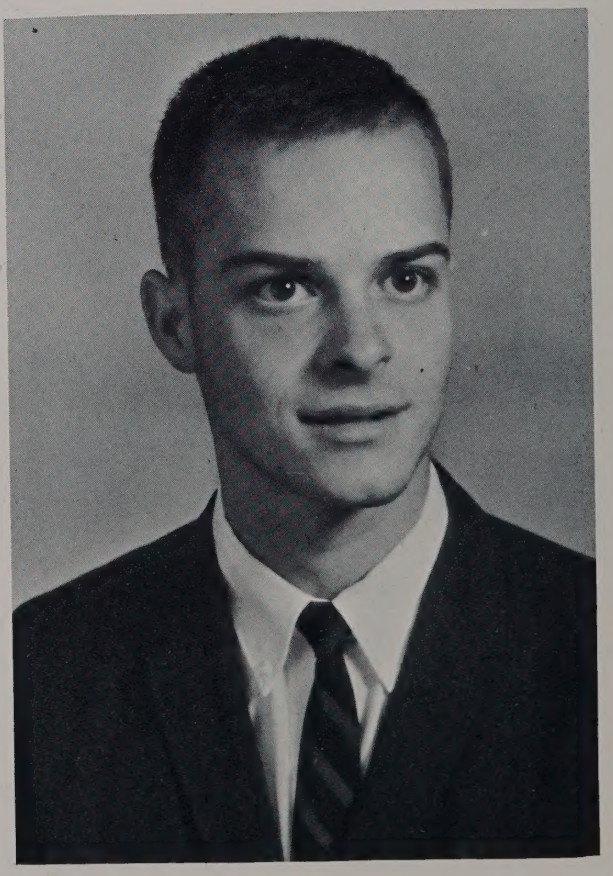

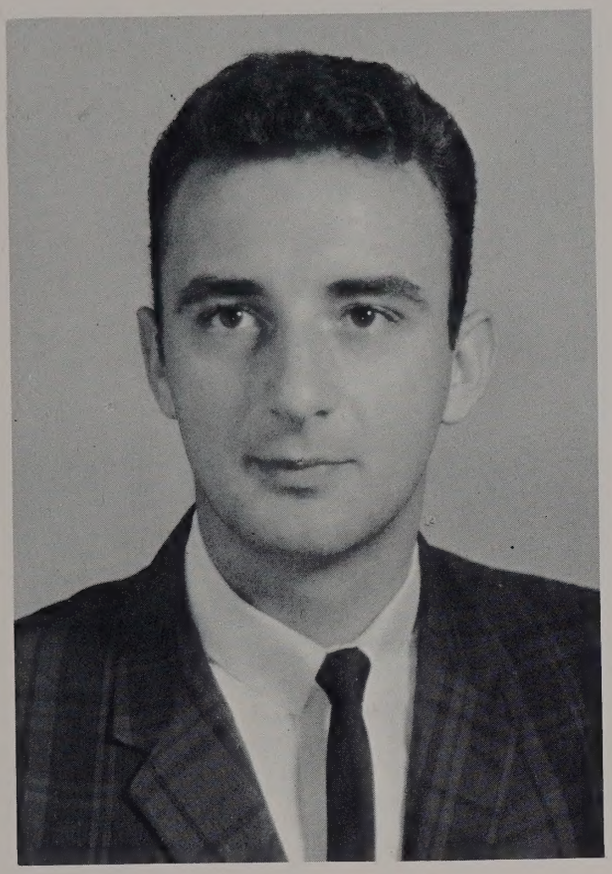

Eddie D. Hall

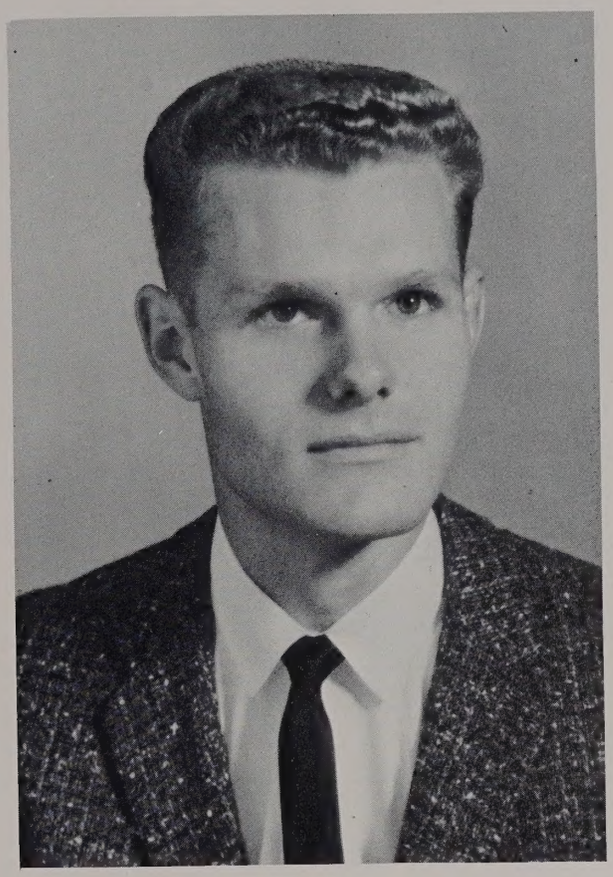

John Hammerstrand

Cecil W. Haynes, Jr.

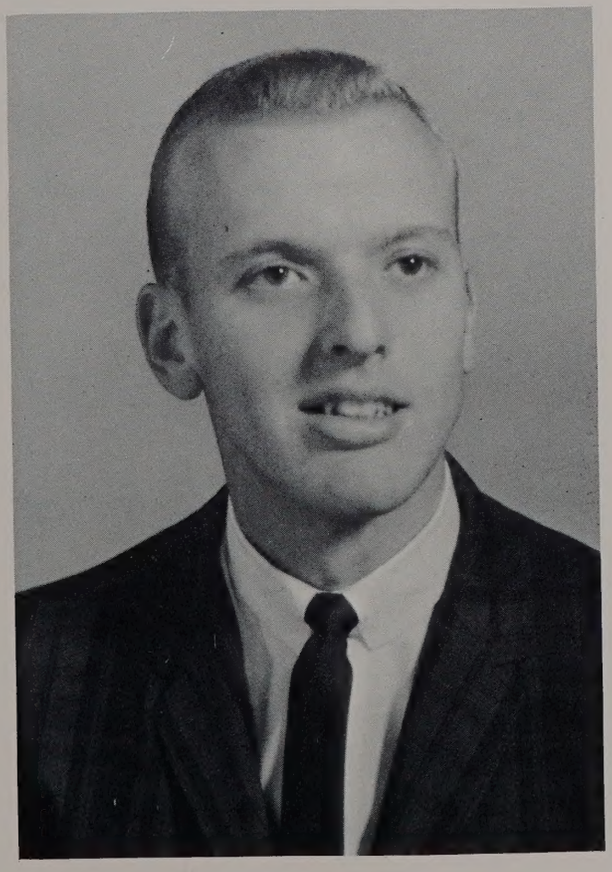

Richard O. Hosteller

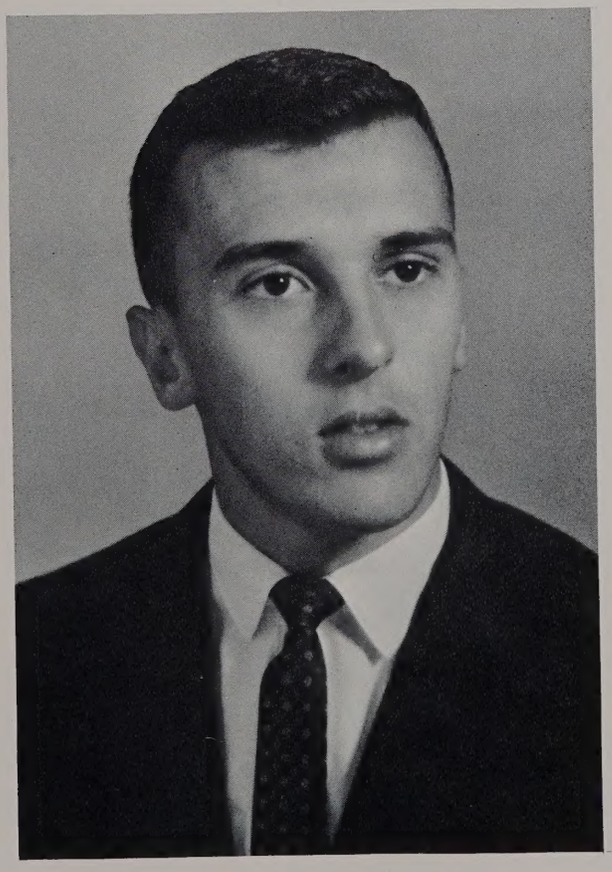

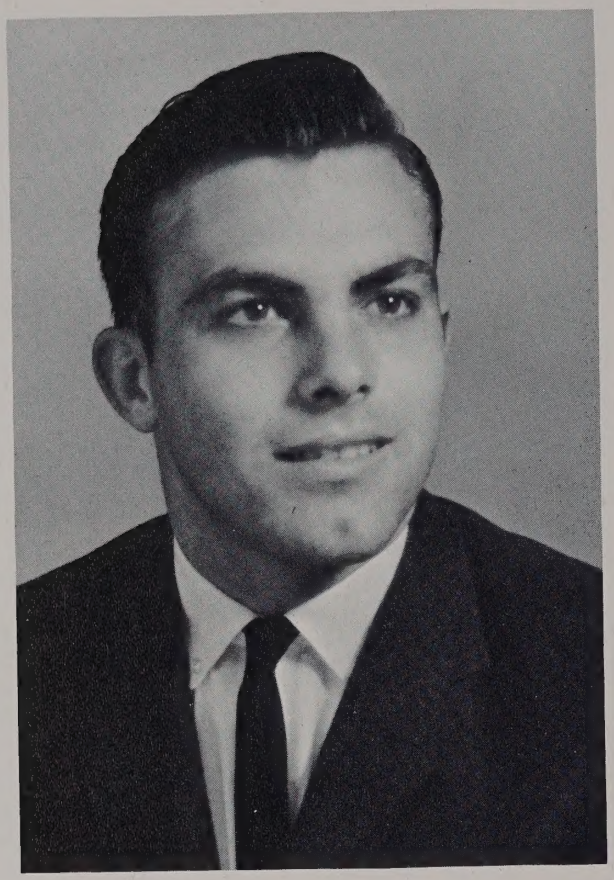

Floyd R. Jones

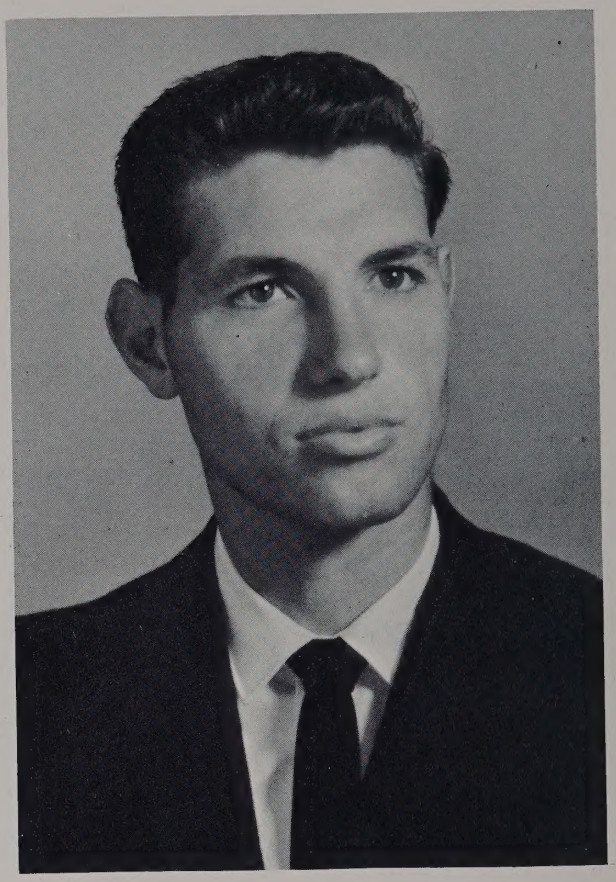

James L. Kennedy

Herbert Kirk

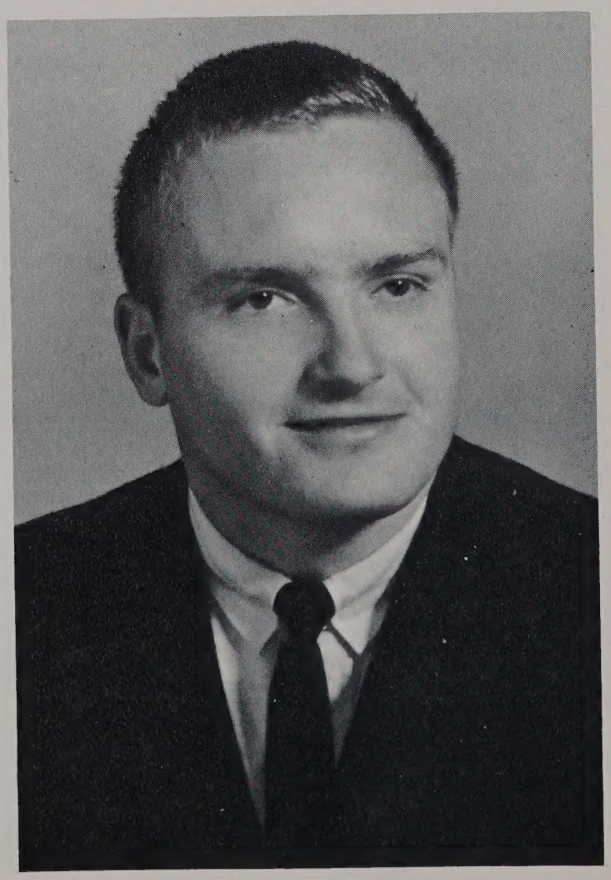

Charles Komer

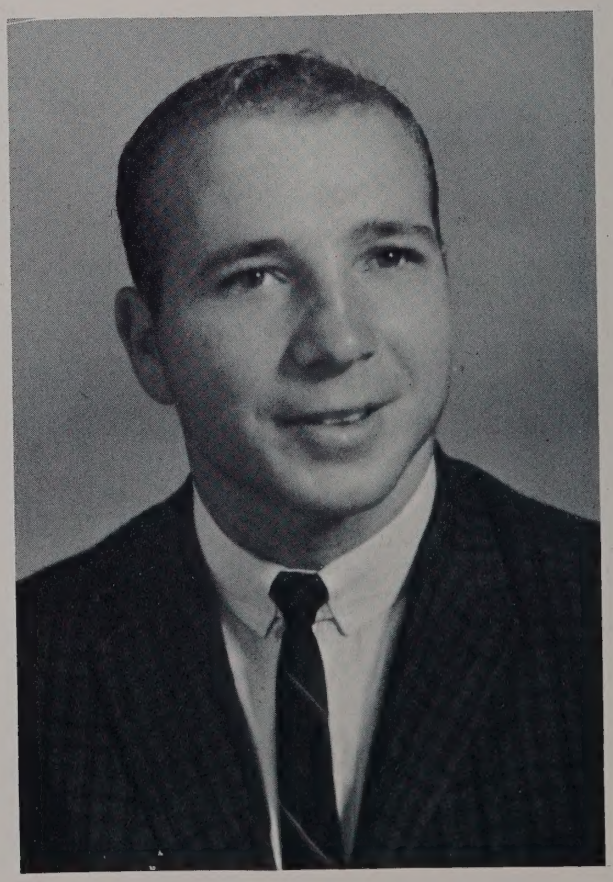

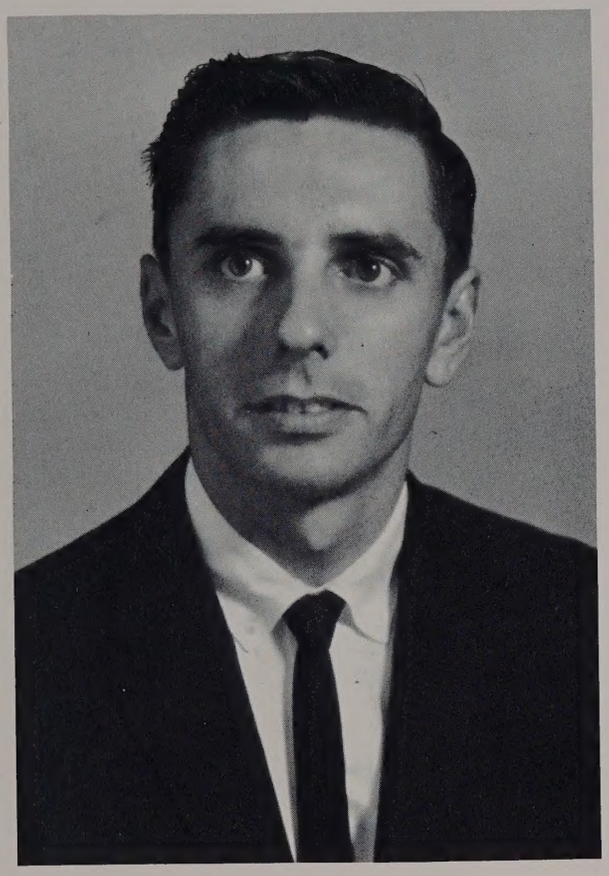

William L. McCarron

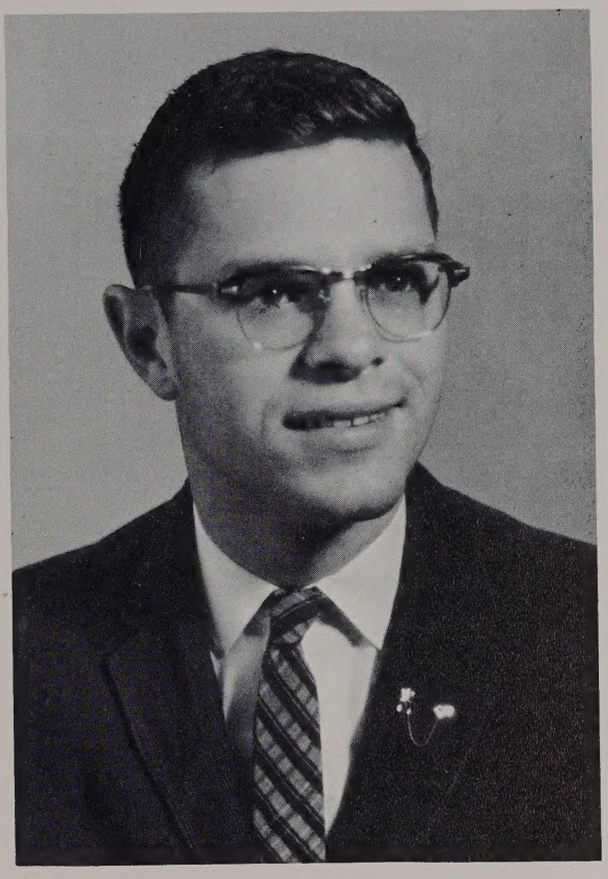

Clarence W. McCoy

Patrick O. Orndorff

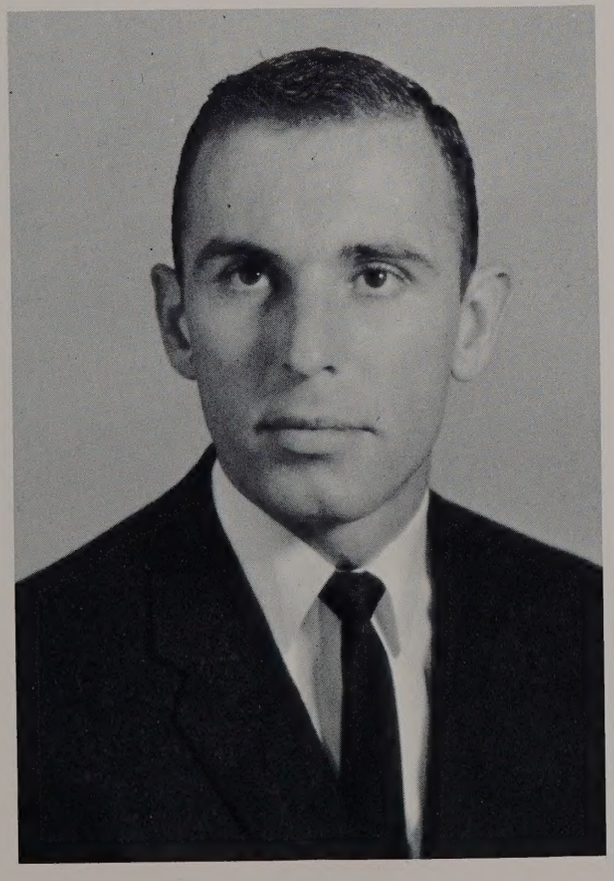

John Prescythe

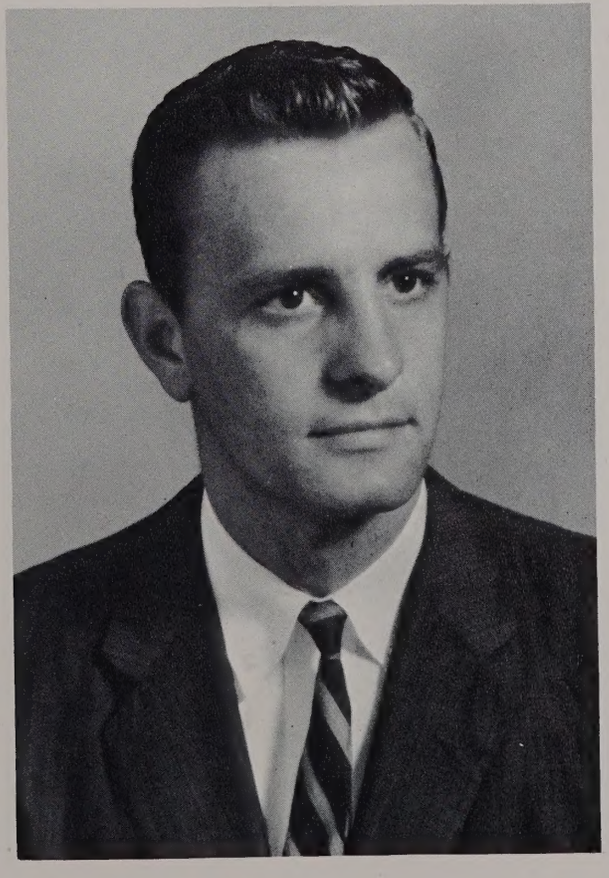

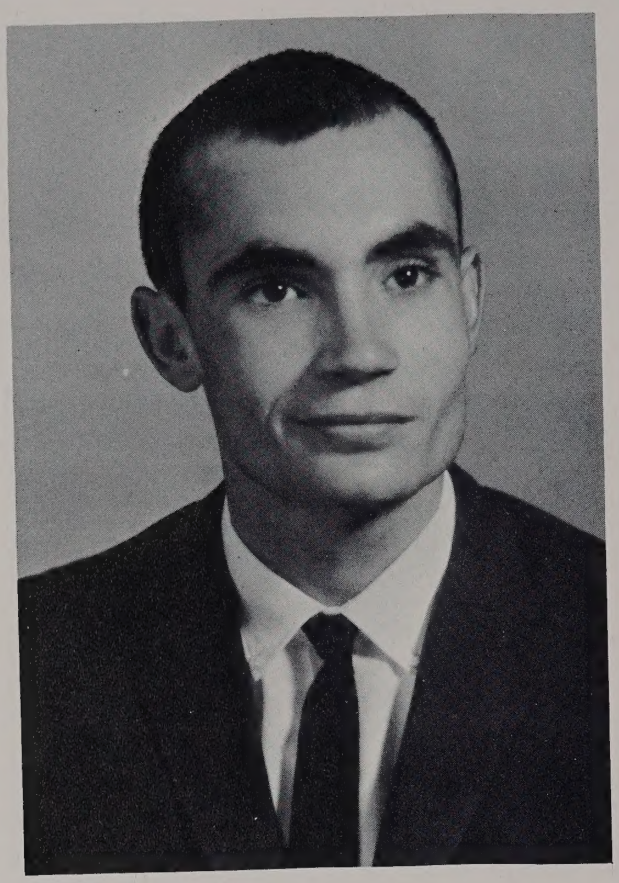

Charles W. Rhodes

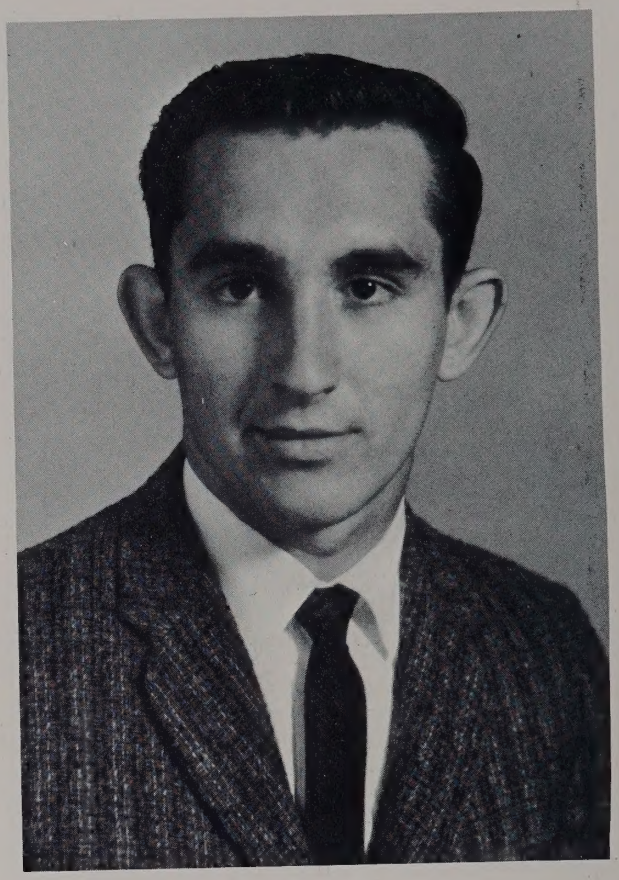

Kenneth Rose

William C. Scarborough

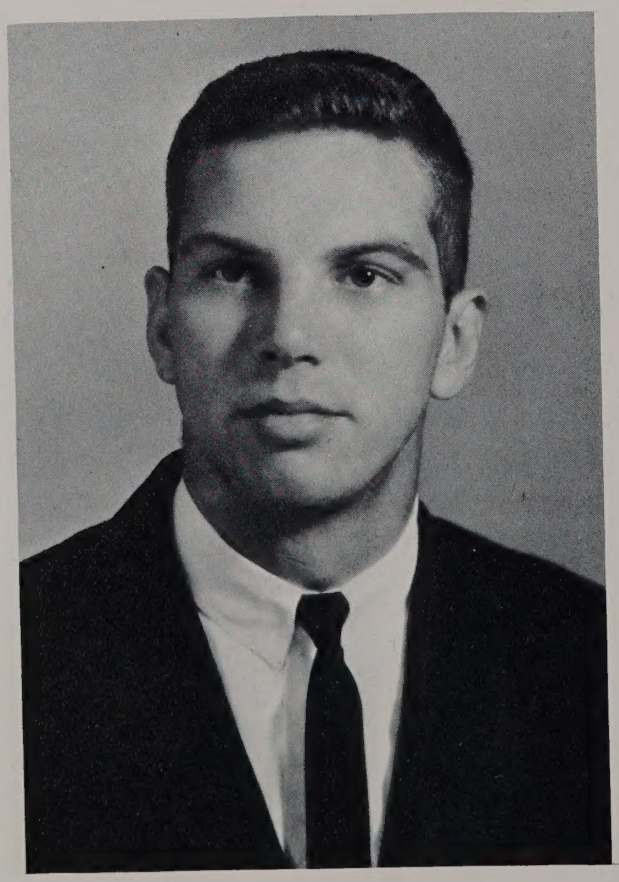

Dickie Smith

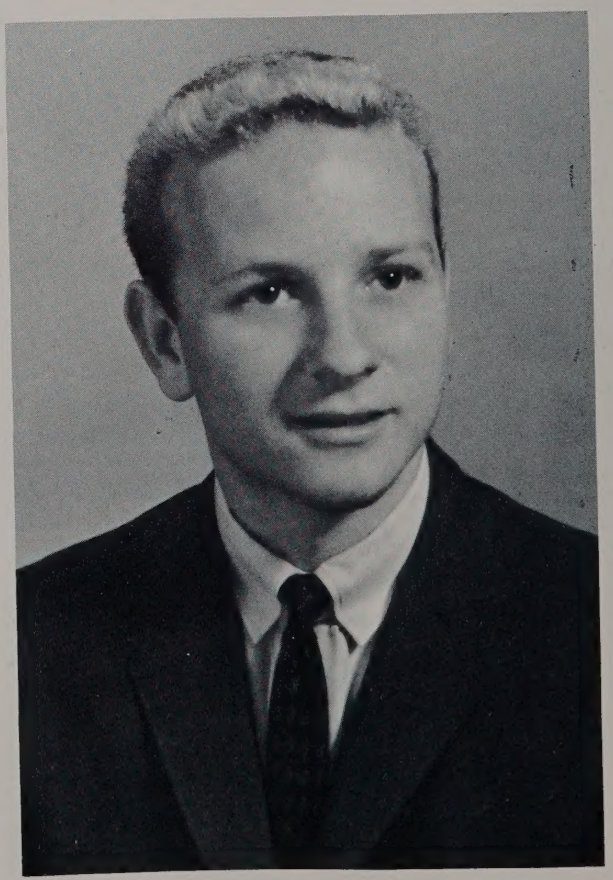

Evelyn M. Sterling

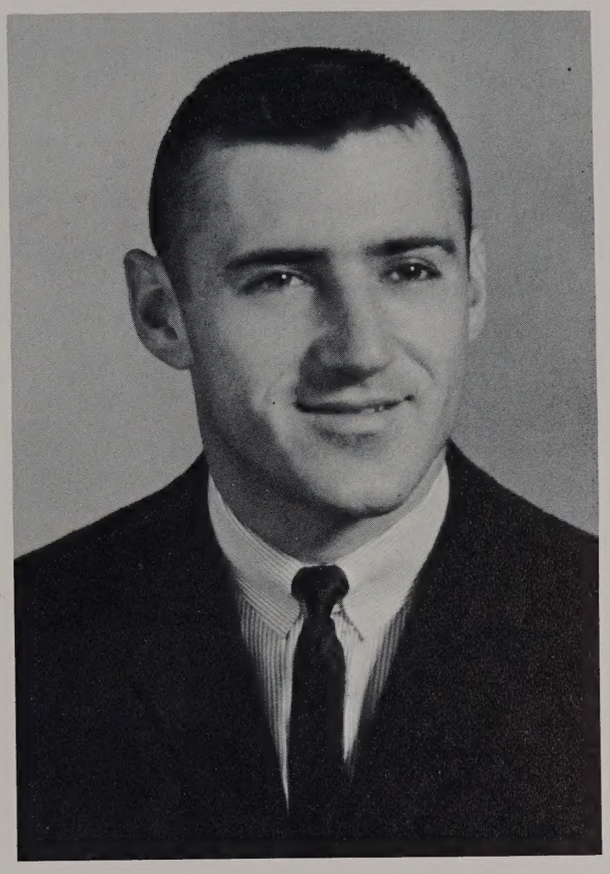

James A. Trogdon

Lawrence D. Ward

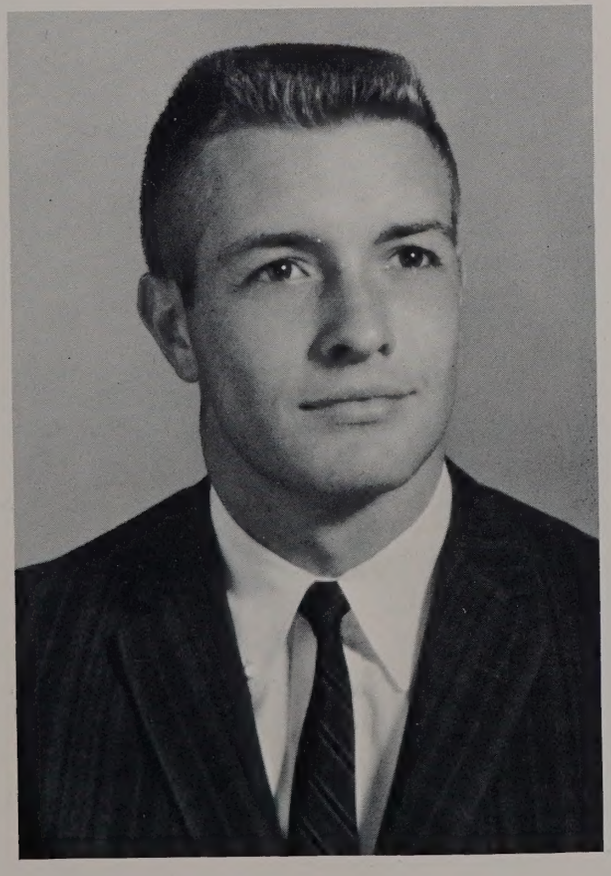

Robert Westbrook

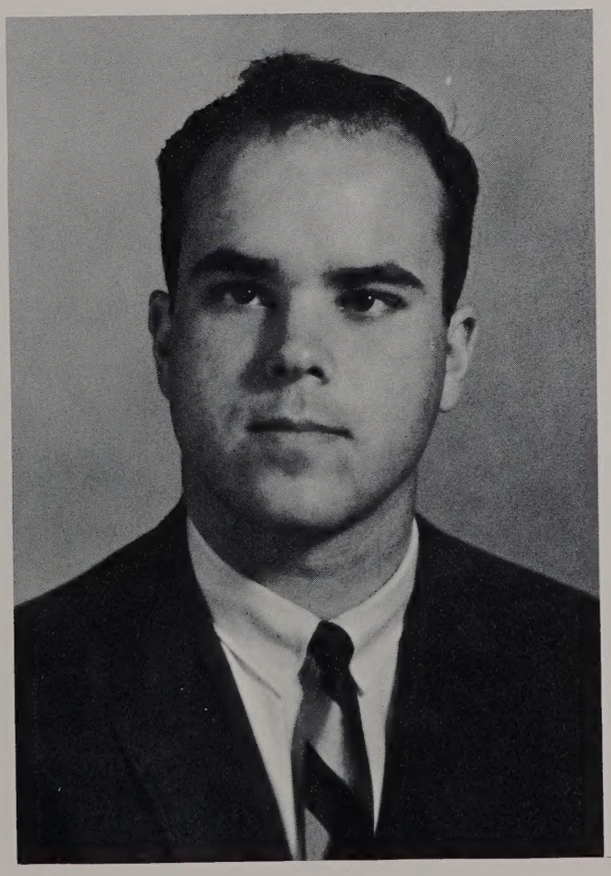

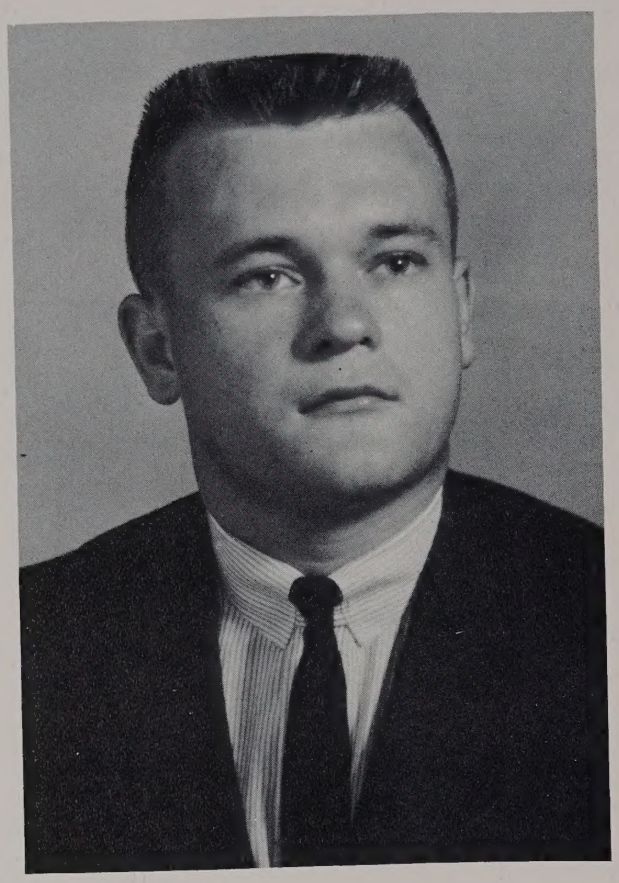

Wayne Wilburn

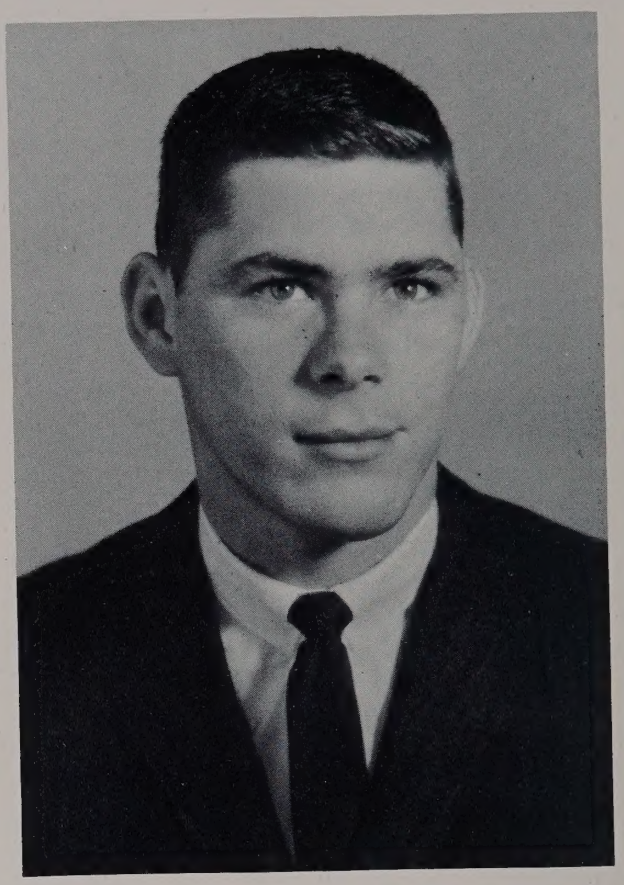

Kenneth L. Wimbrough

Donald Woodard

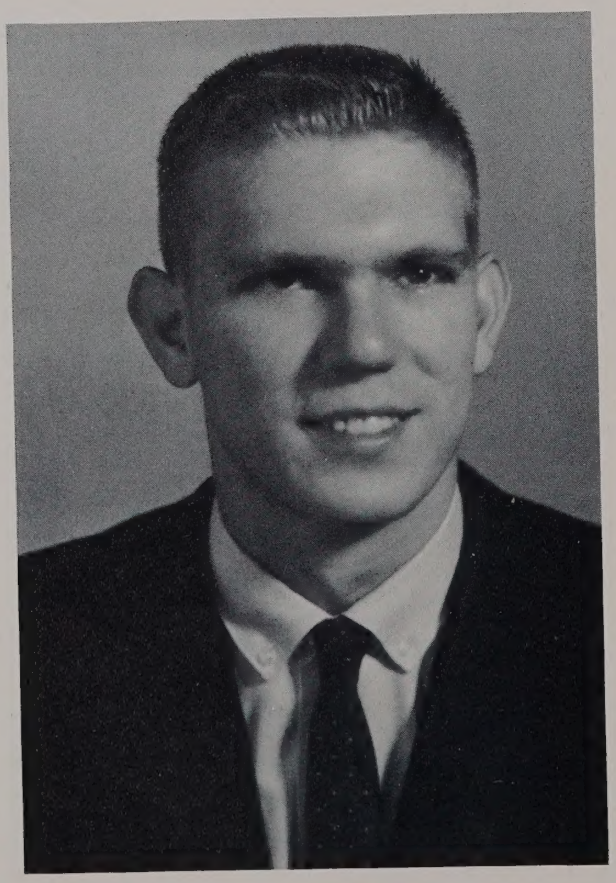

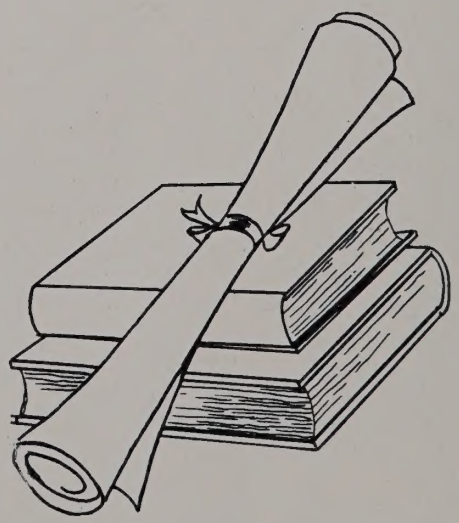

Juniors Relax

Phil Finch, President; Bill Roberts, Secretary; Diane Daughtery, Treasurer; not pictured: Bobby Lee Evans, Vice-President.

Sophomores

The experienced and cooperative Sophomore class, having adjusted to college life, is one of the more dependable and capable groups on campus.

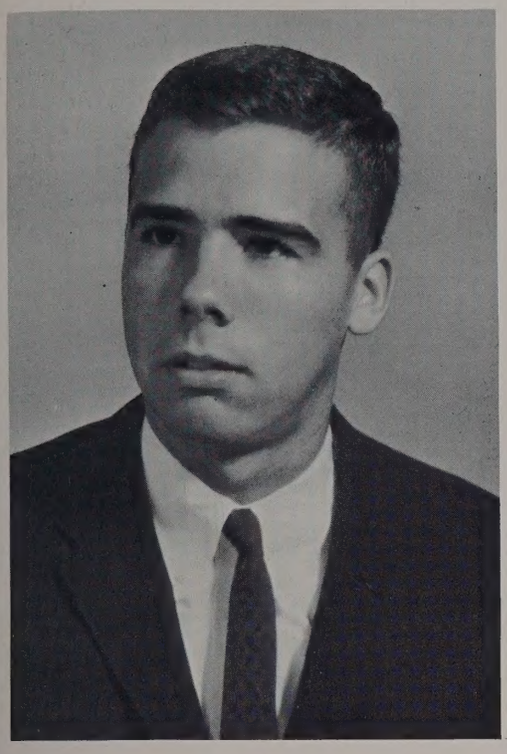

William J. Alexander

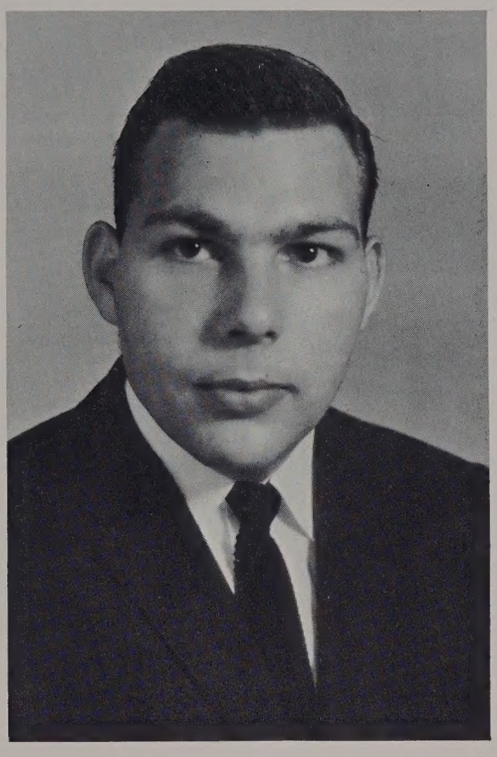

Richard D. Anderson

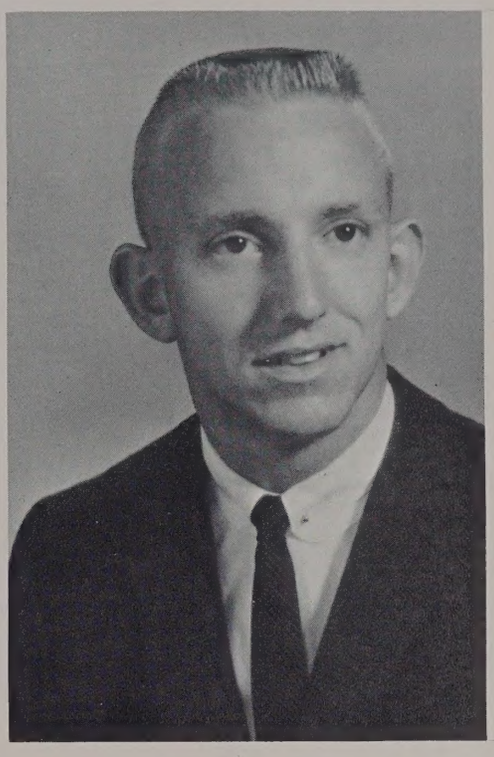

Raymond D. Archer

Stanley F. Barto

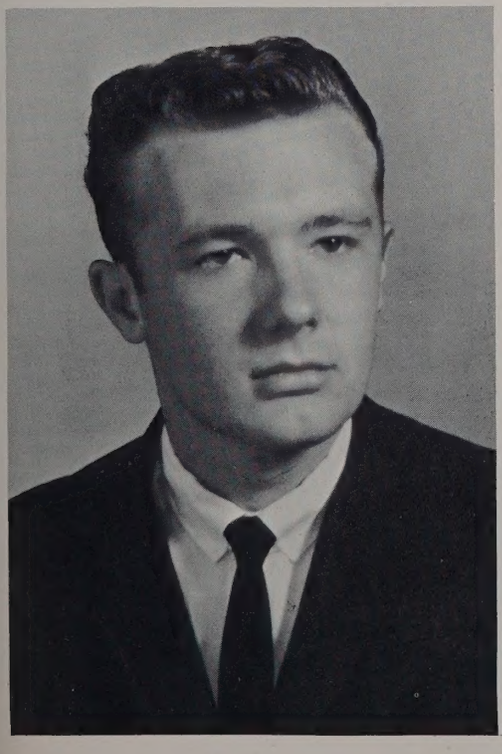

William D. Belch, Jr.

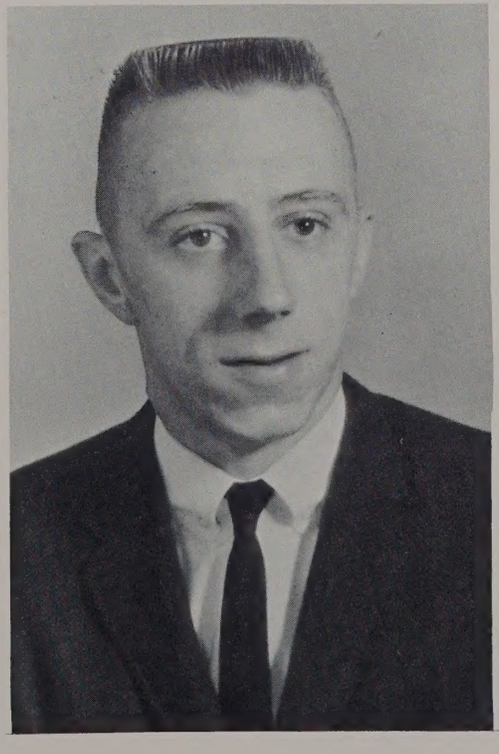

Clay H. Bell

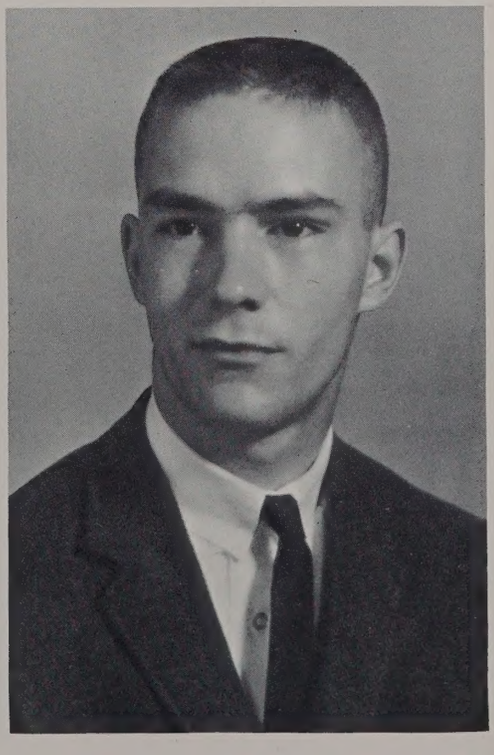

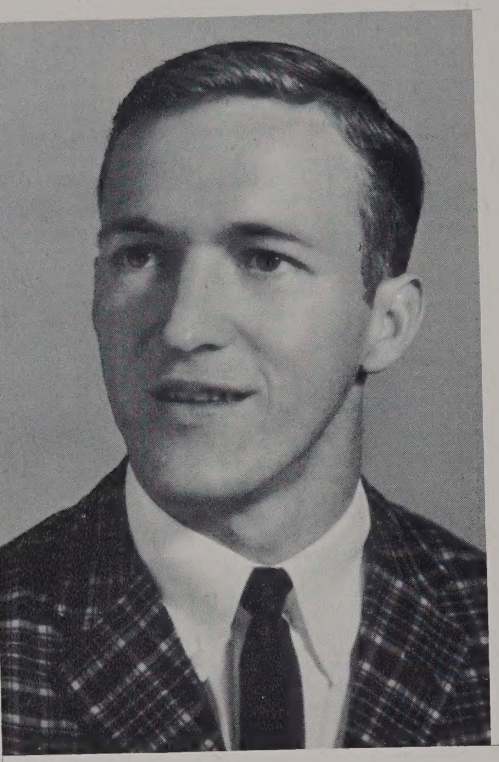

Elmer D. Black

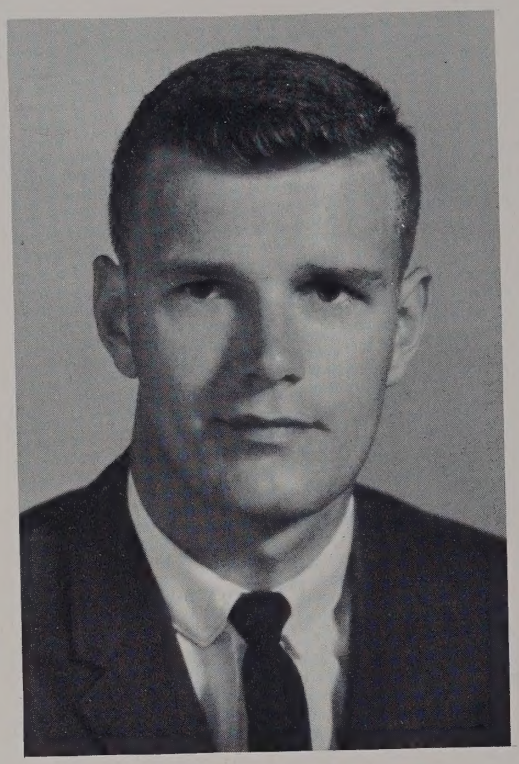

Richard T. Bright, II

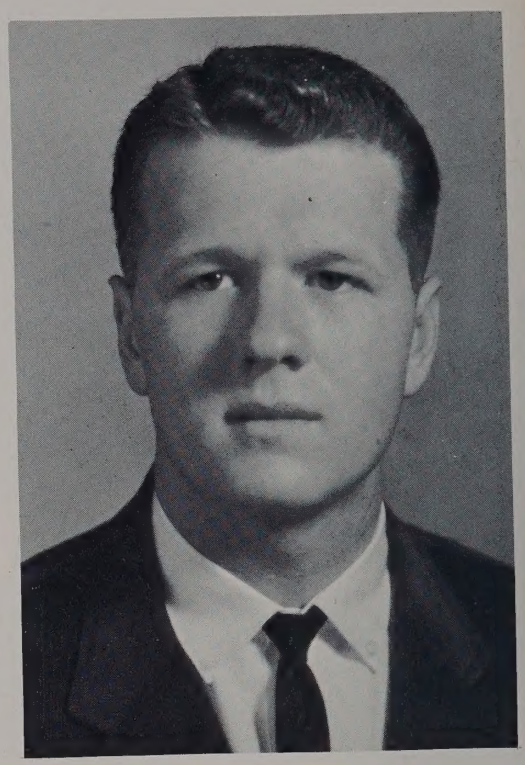

O. Kern Brooke, Jr.

Carroll G. Brown, Jr.

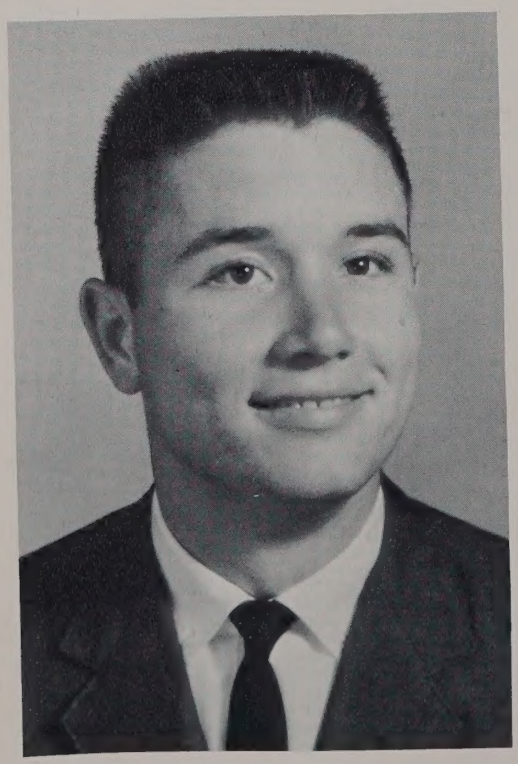

William L. Brown

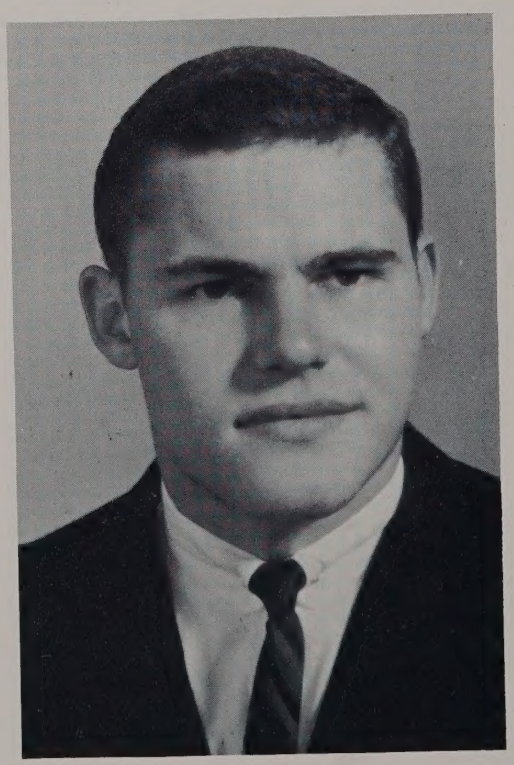

Larry D. Bryant

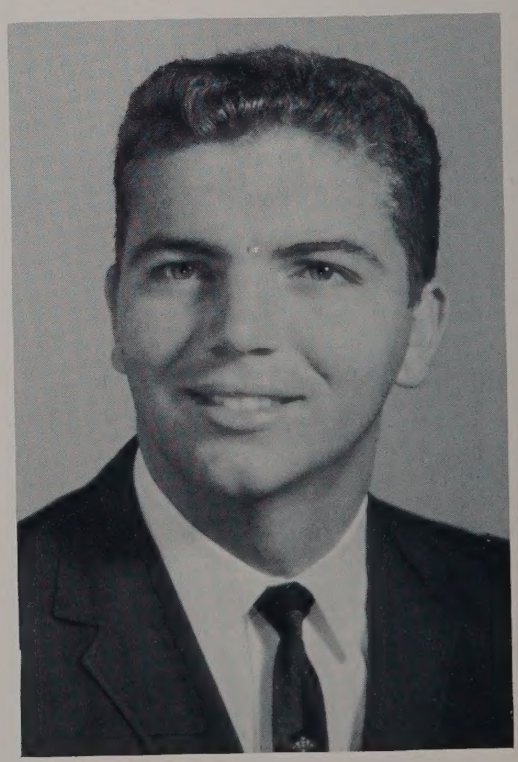

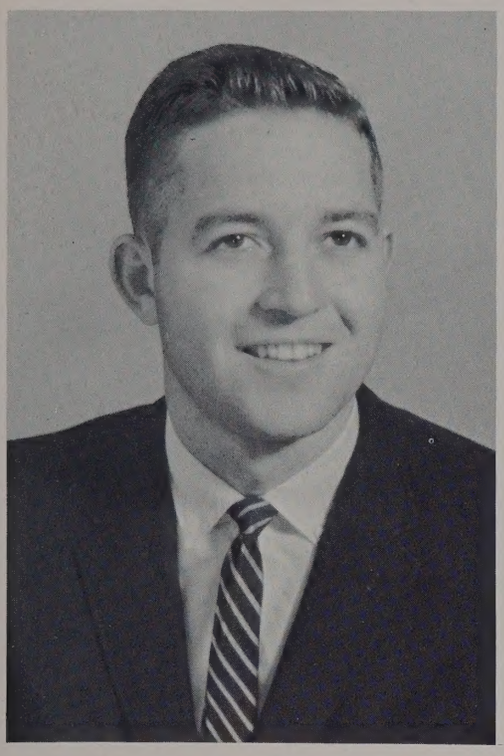

Bobby Allen Bunn

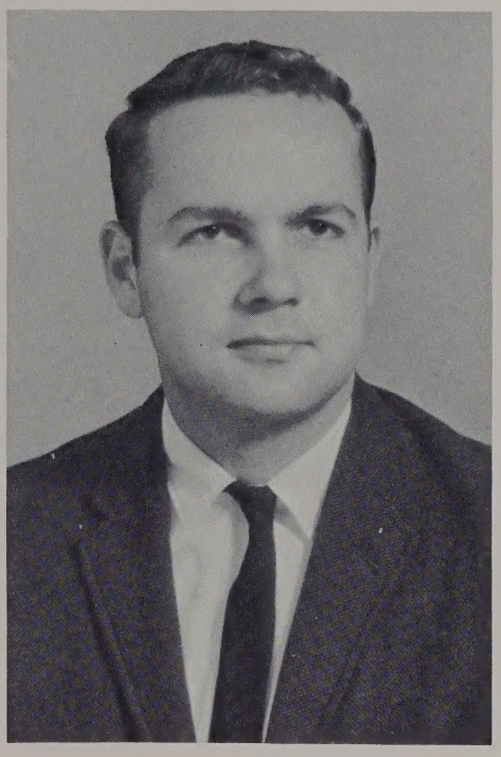

Thomas M. Camp

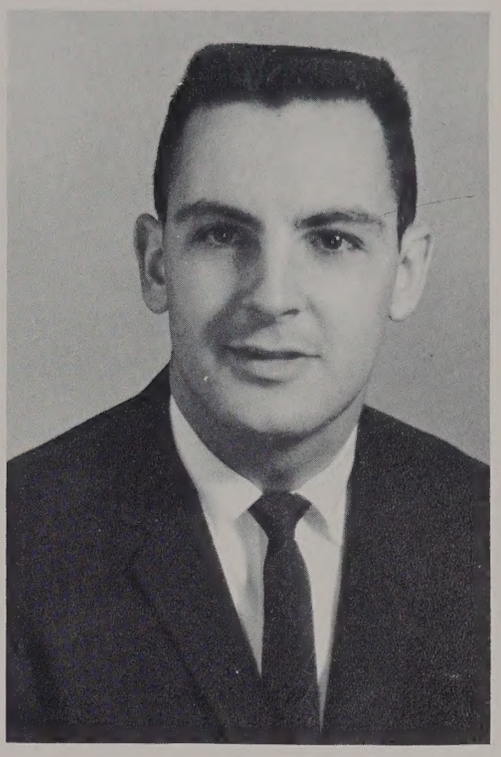

Robert E. Chauncey

Larry R. Coley

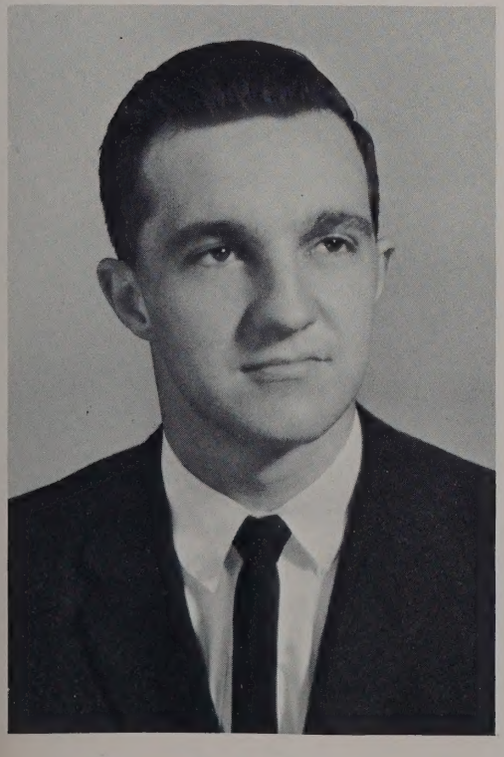

Chester G. Coltrane

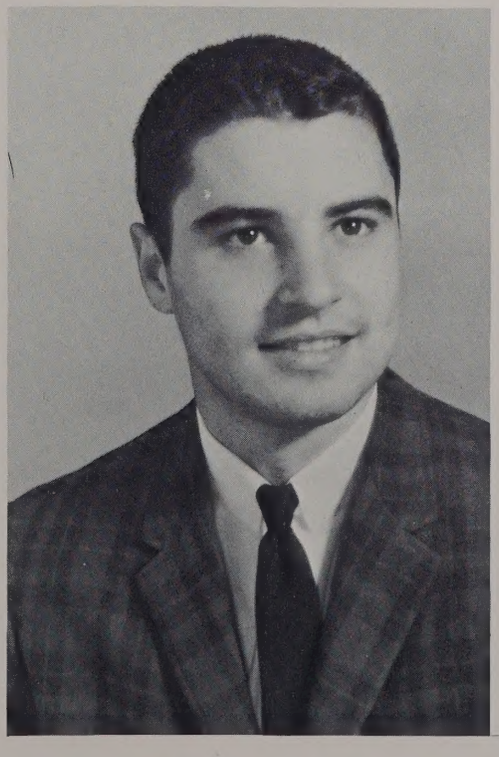

William T. Corbett

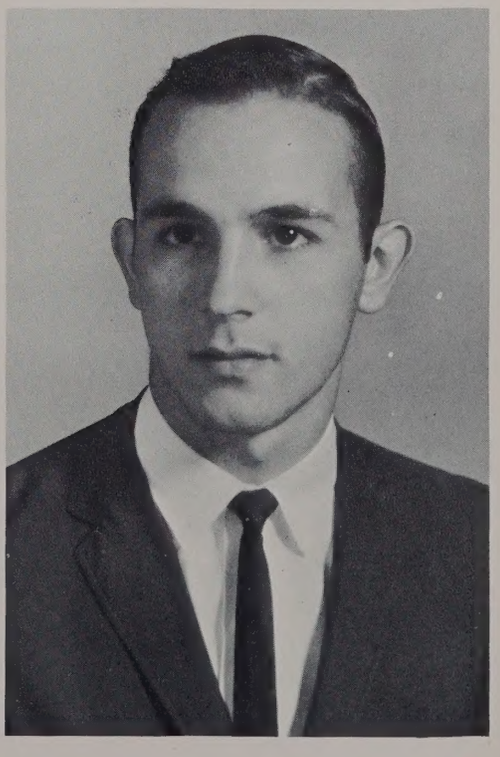

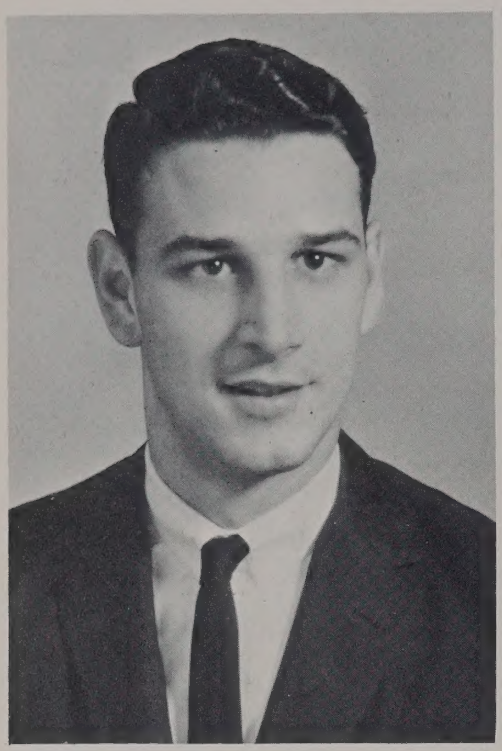

Fred Cosner

Diane Daughtery

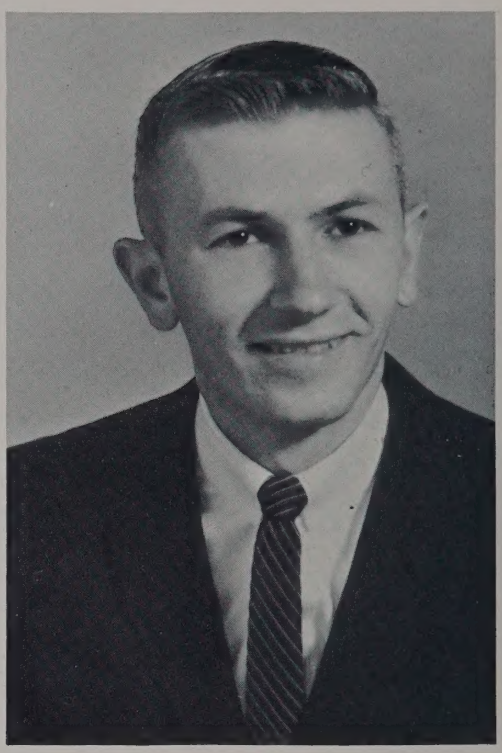

Robert R. Dietz

Bobby Evans

Phillip Finch

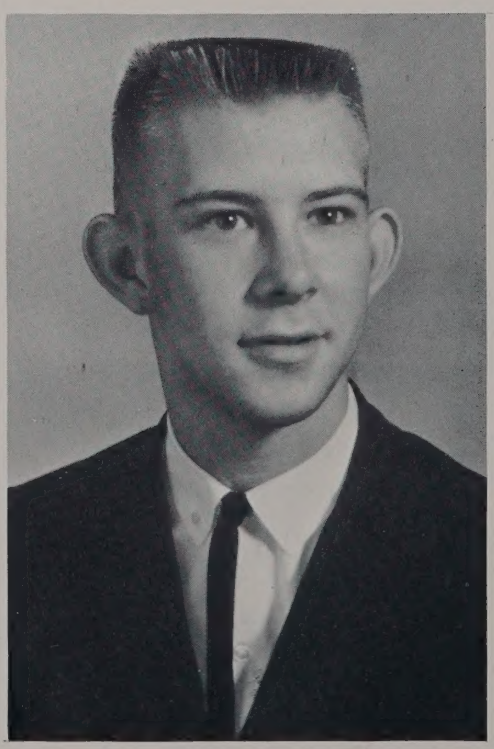

Walter Florie

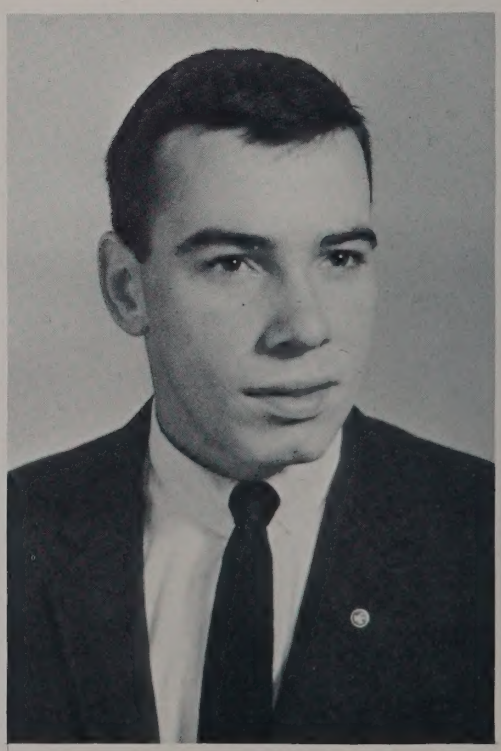

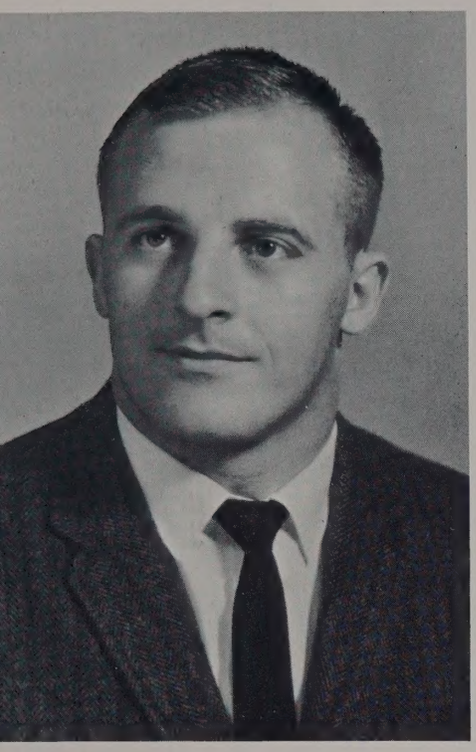

Gary Franken

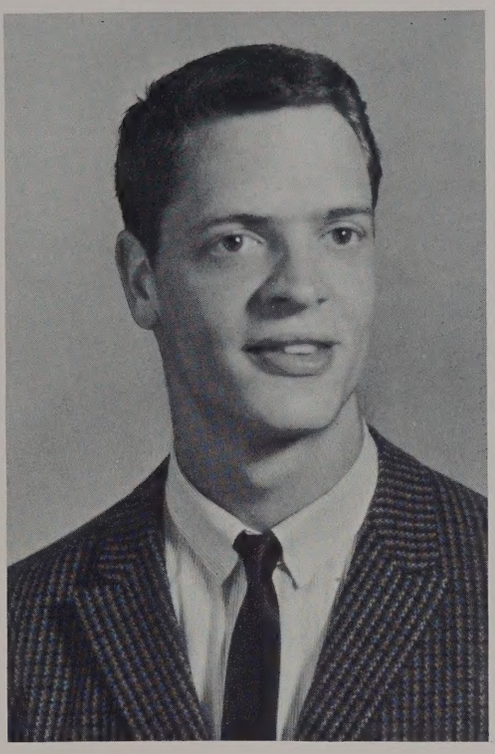

Henry Geddy

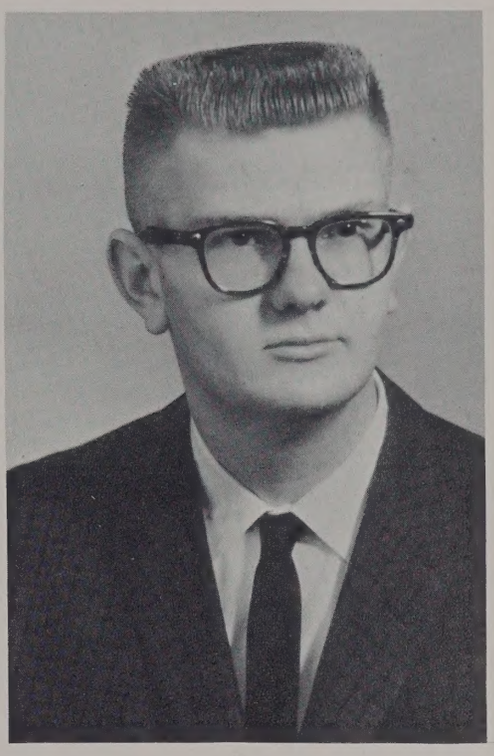

Herman Gentry

Thomas M. Glassburner

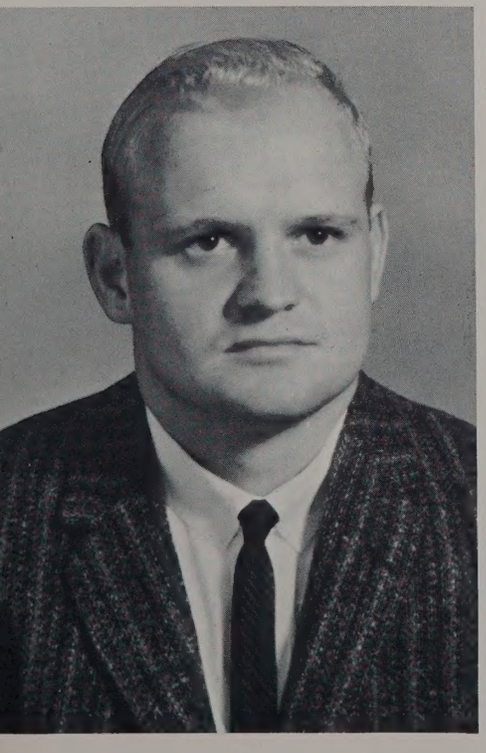

Gary Gordon

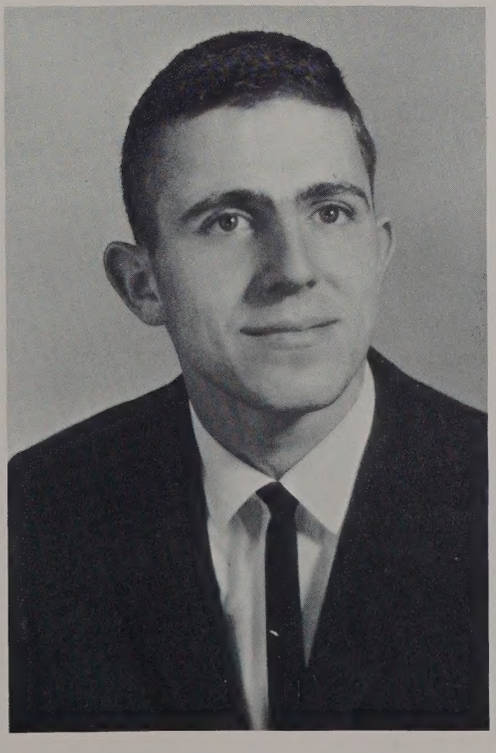

Bobby Gray

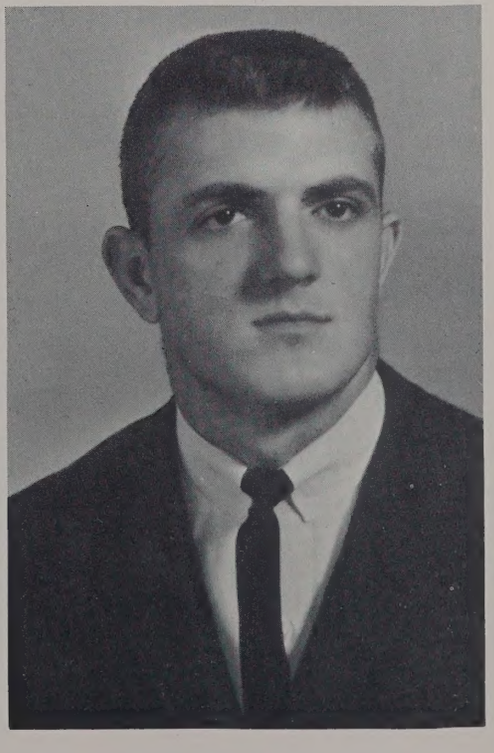

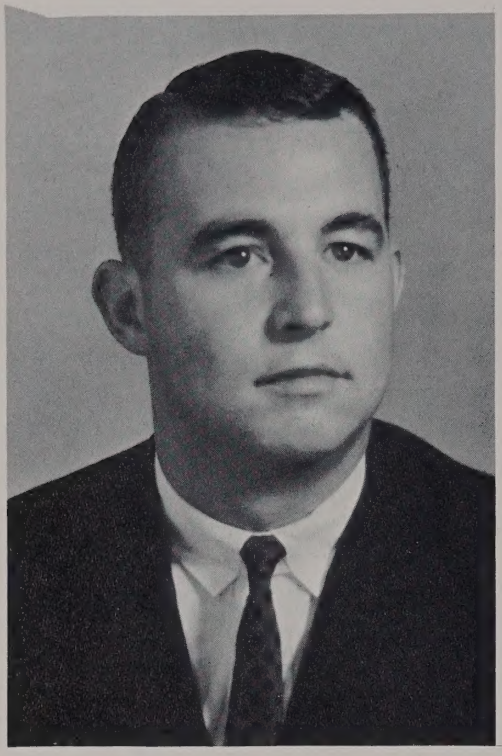

Davis Gray

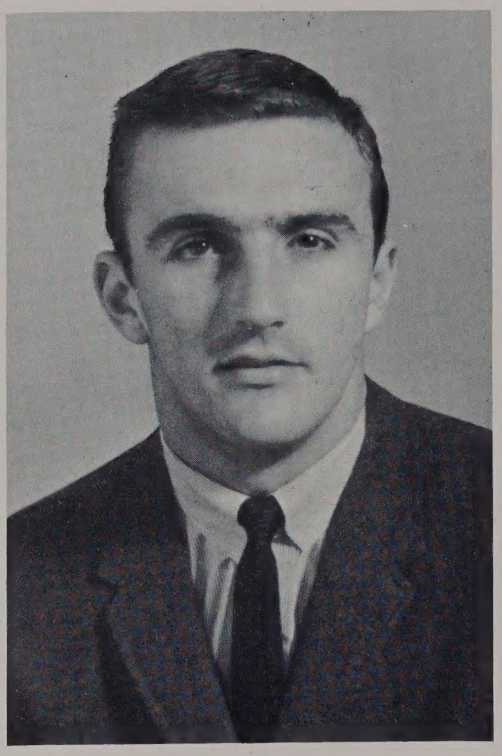

Bryant Hamaker

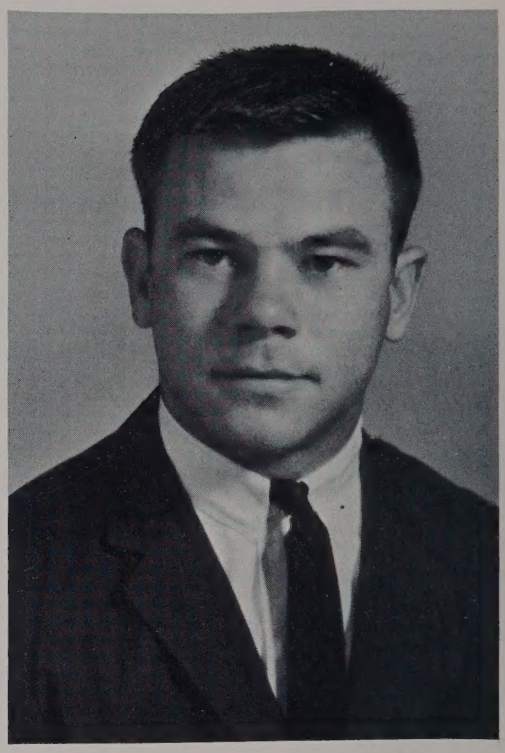

Randy Harrell

Wayne Hathaway

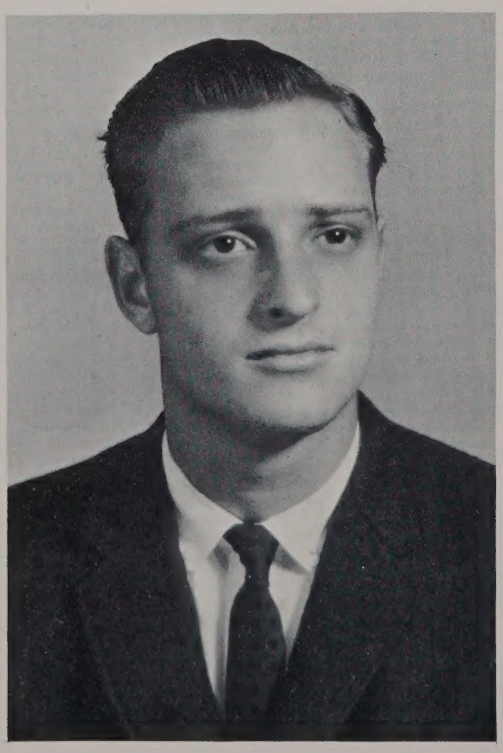

Gilbert Hedgepeth

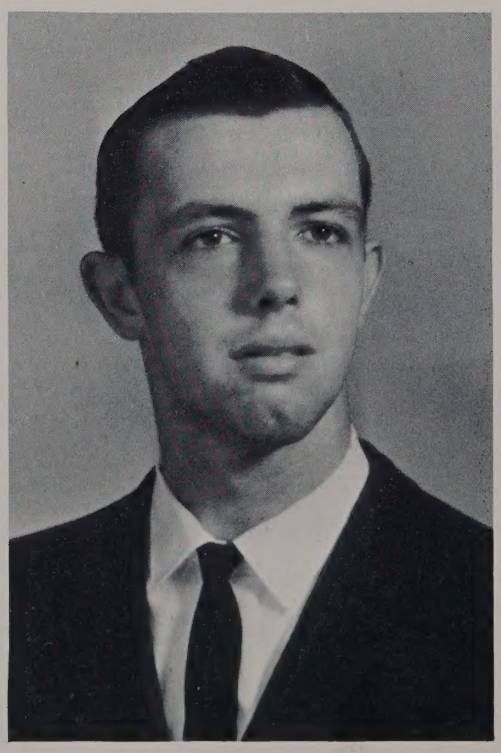

Thomas Holland

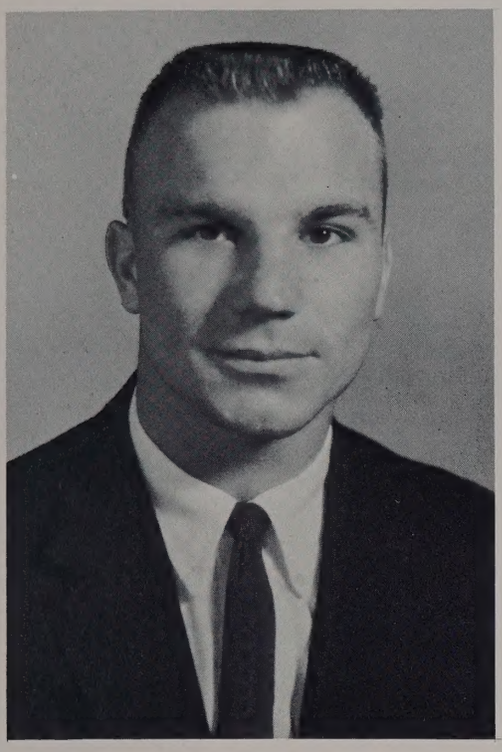

Larry Holmes

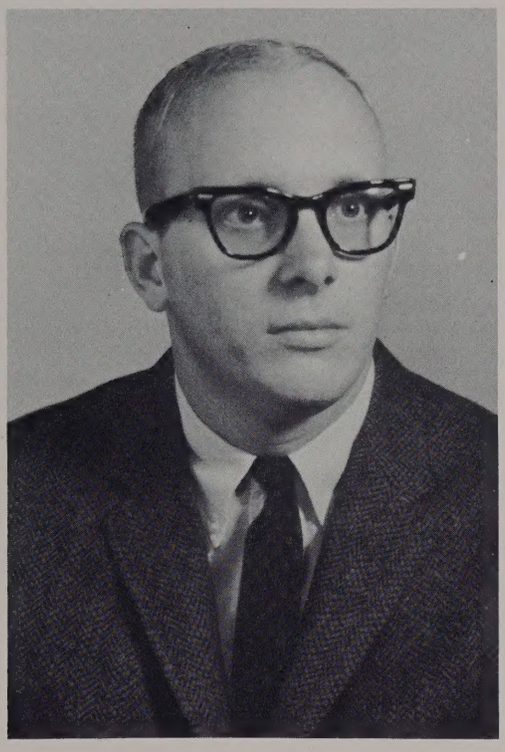

Billy Hopper

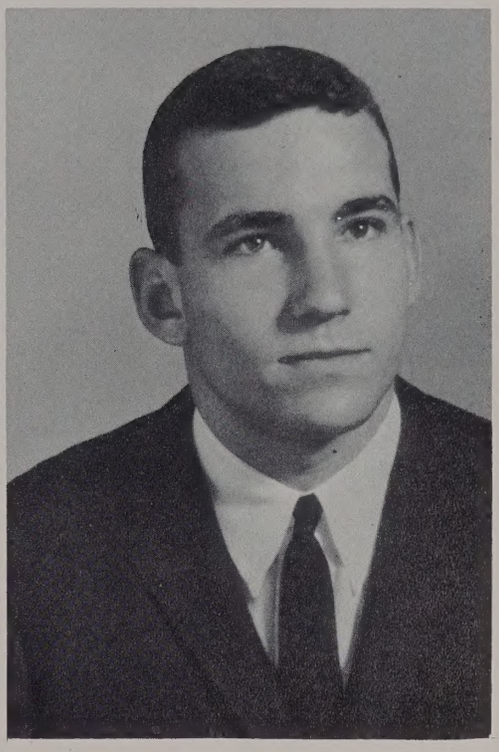

Richard Ingling

Paul Irving

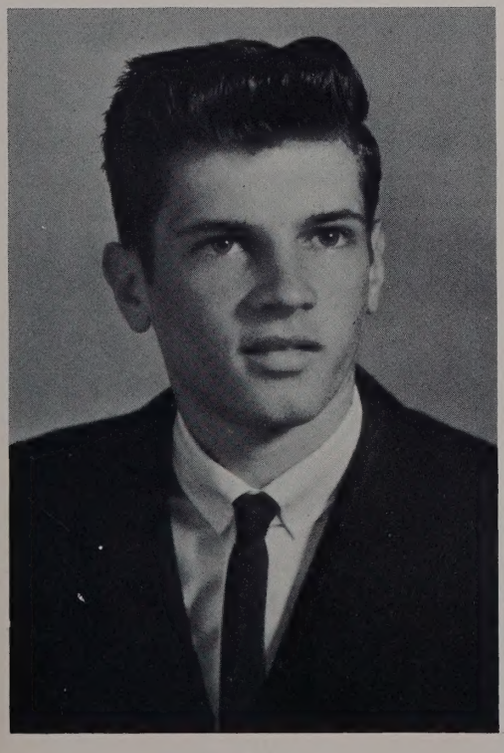

William Jackson

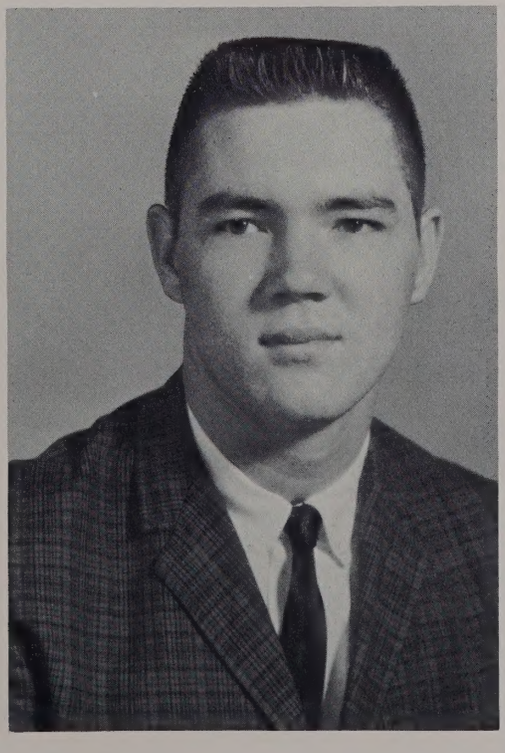

George Jean

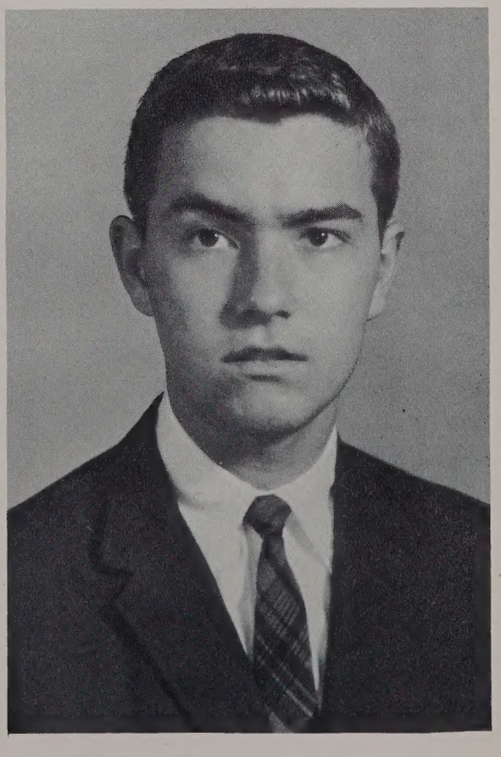

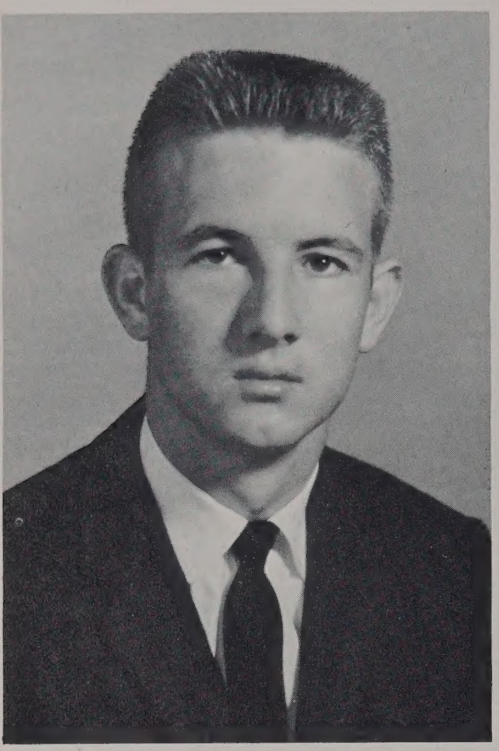

Rodney Johnson

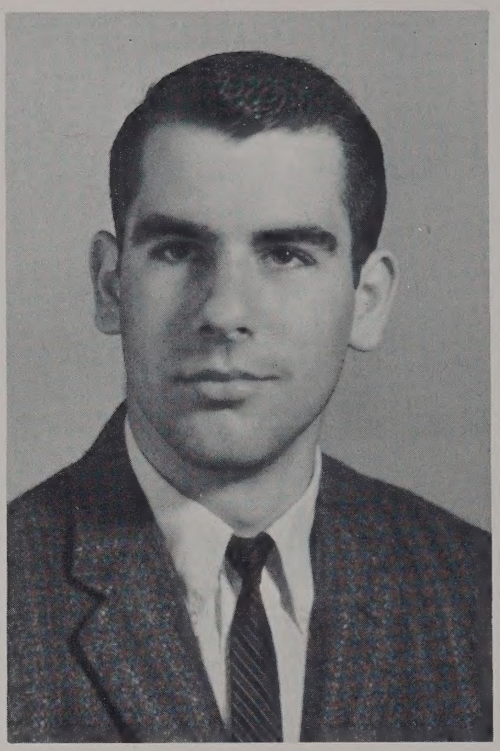

Ralph Jones

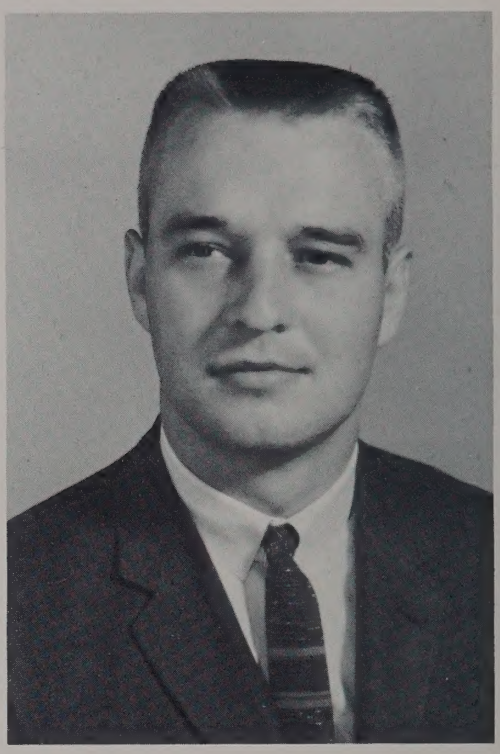

Robert Jones

Ronald Jones

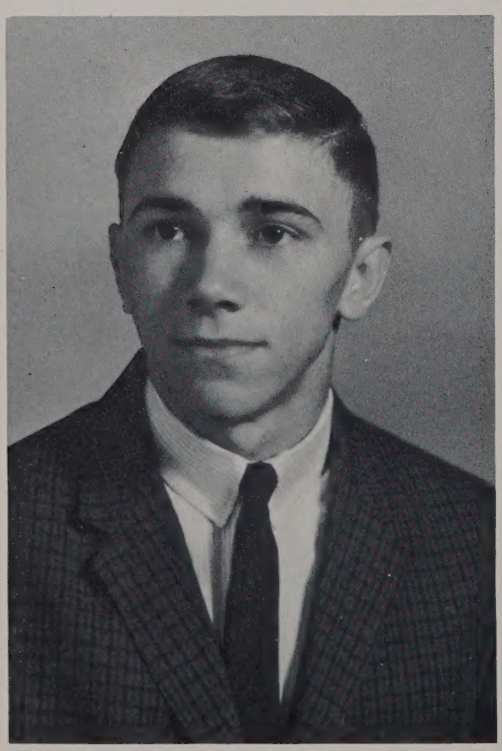

Roger Ladd

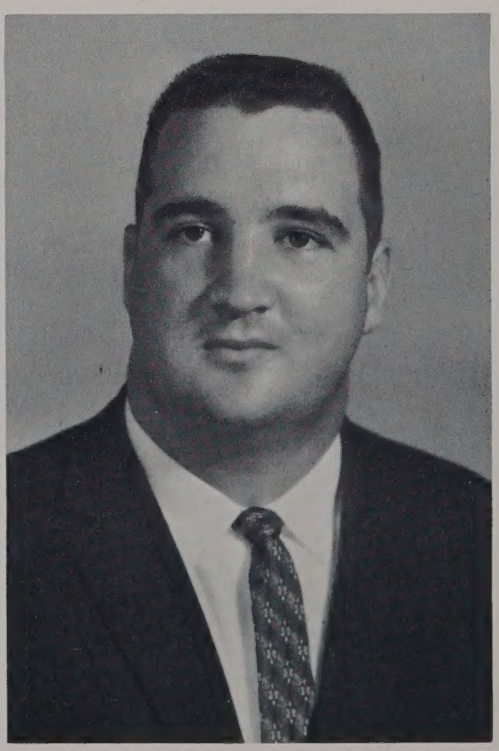

Ralph Lamonte

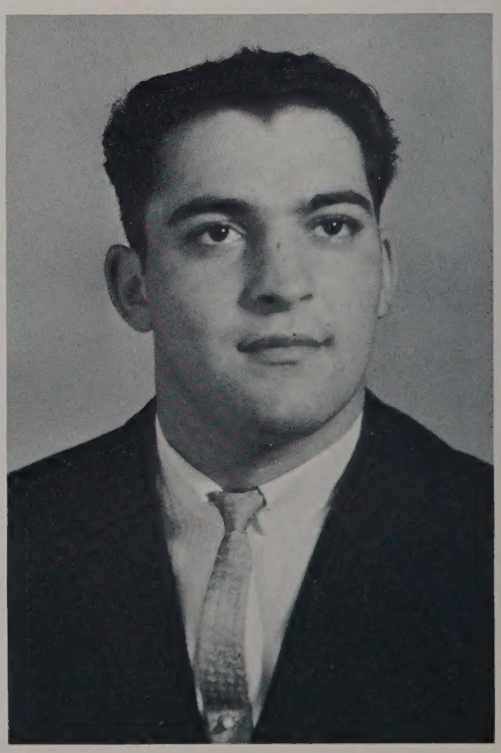

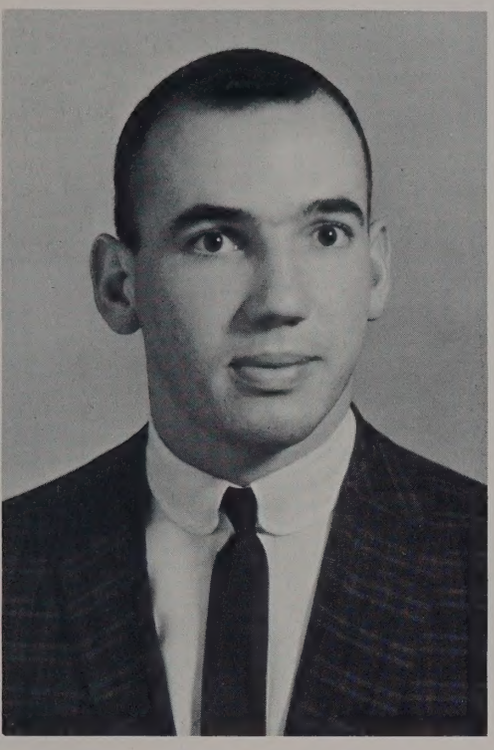

Braxton Lane

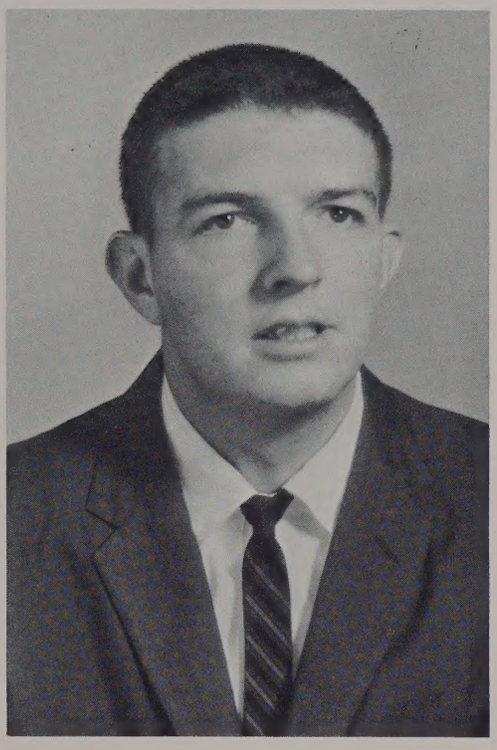

Albert Lassiter

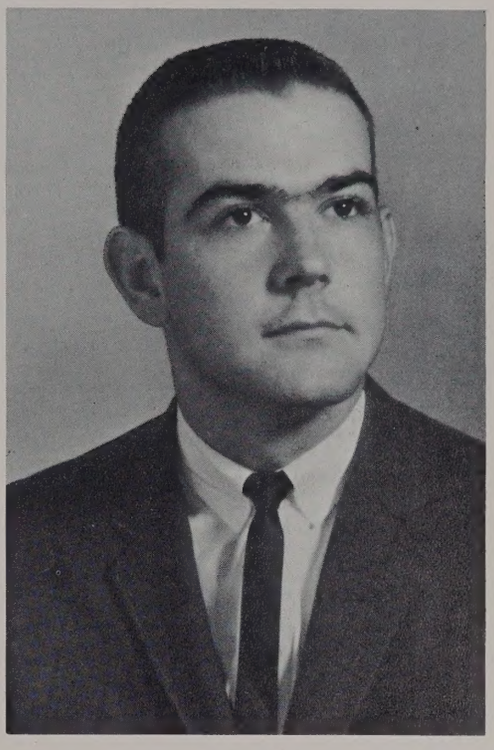

Ben Leake

Leon Massengil

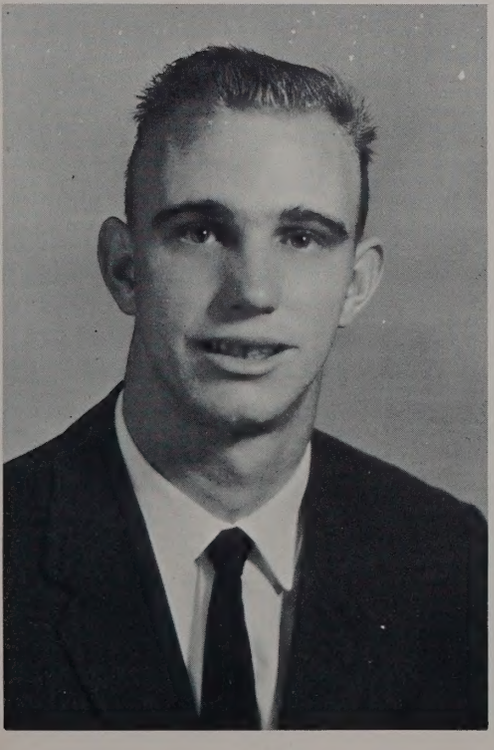

Micheal Mote

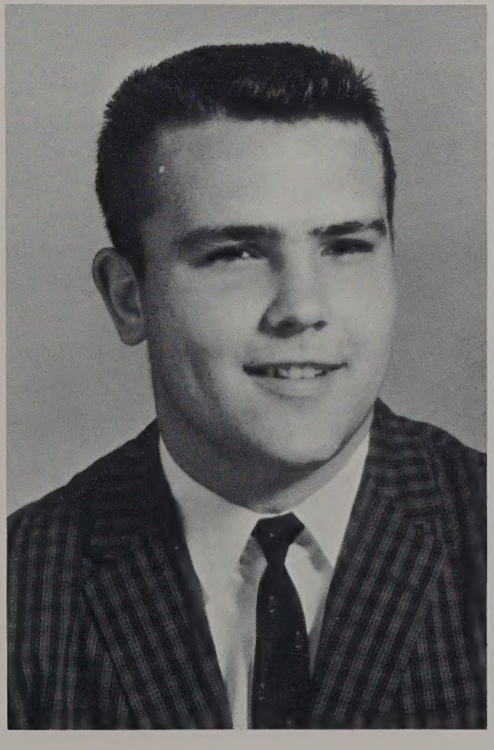

Sally Naff

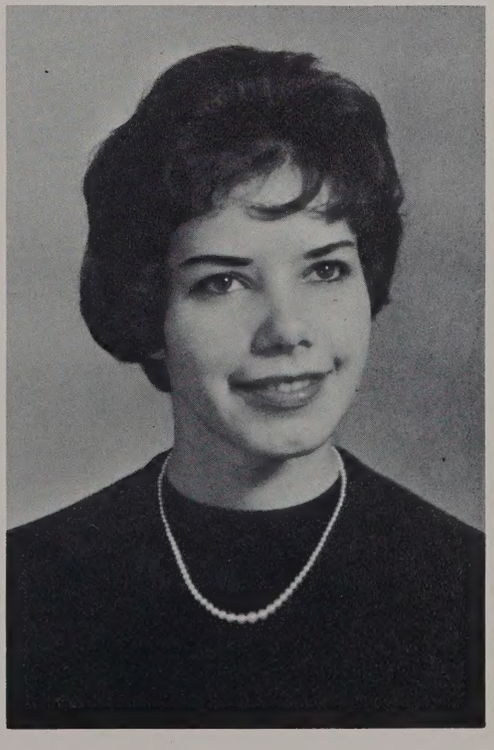

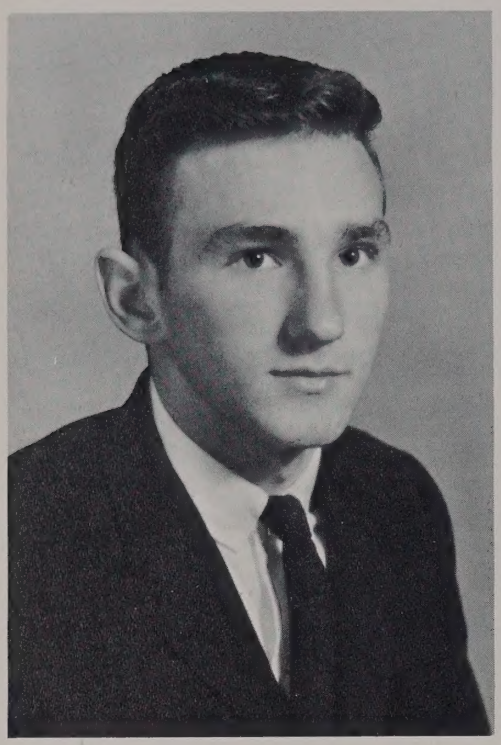

Herman A. Nichols, Jr.

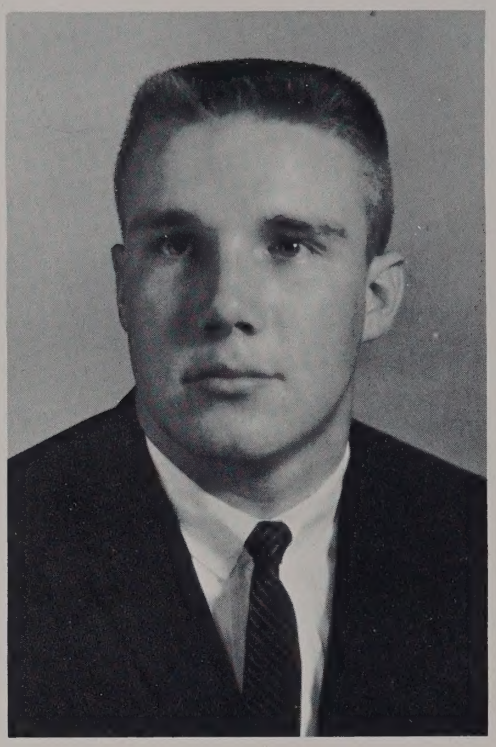

Bart Oberhauser

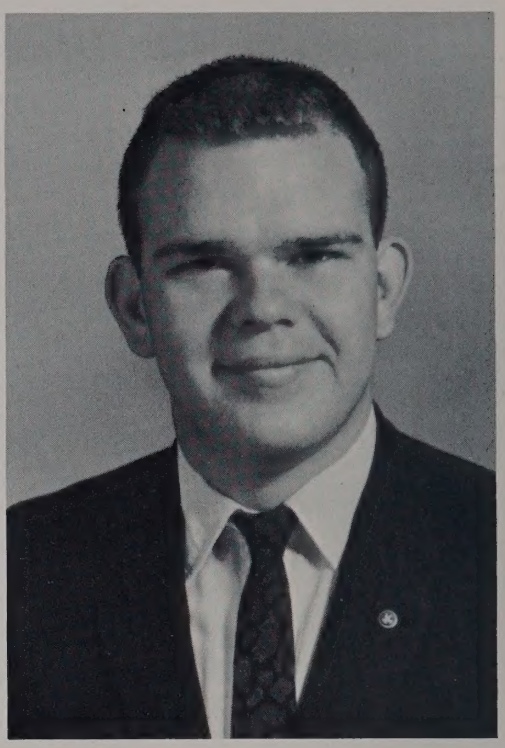

Jim O'Briant

Nicholas Orsi

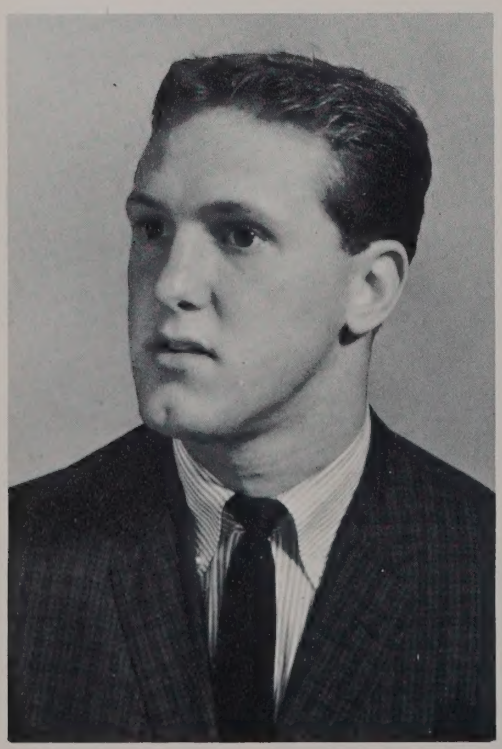

William Owen

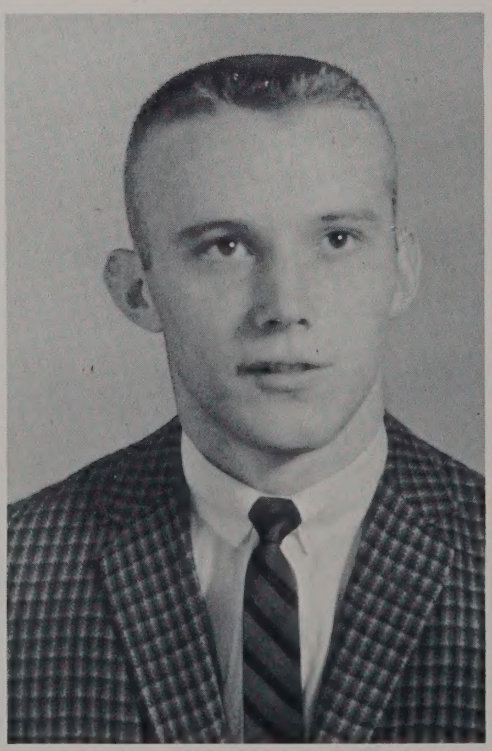

Frank Peele, Jr.

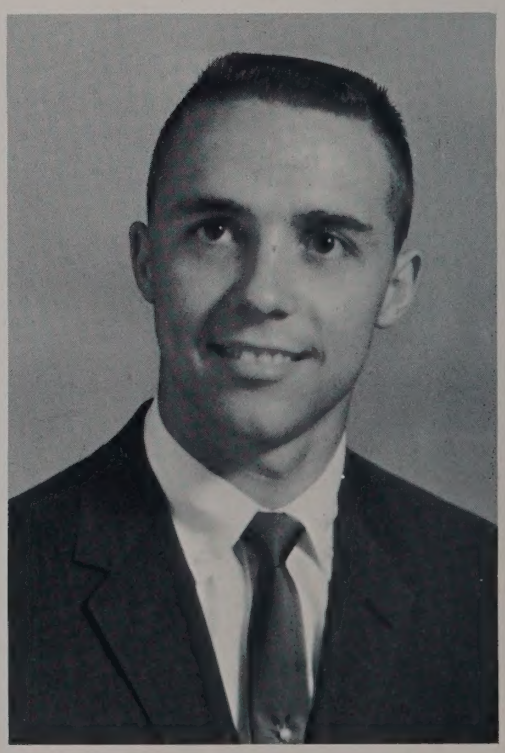

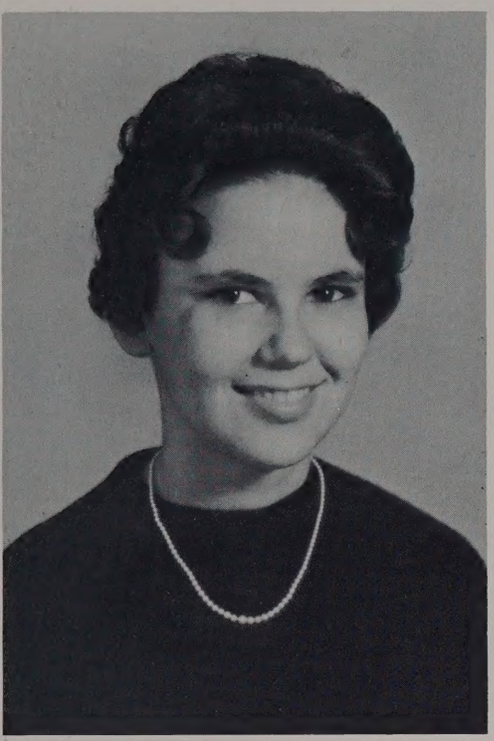

Marcia L. Perkins

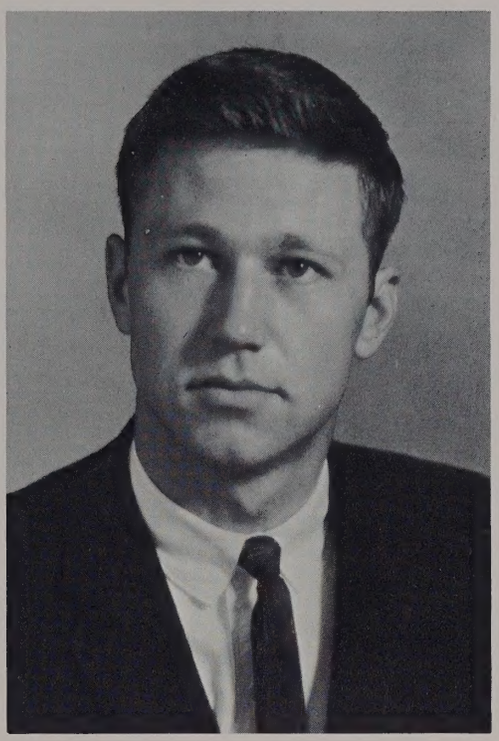

William J. Philbrick

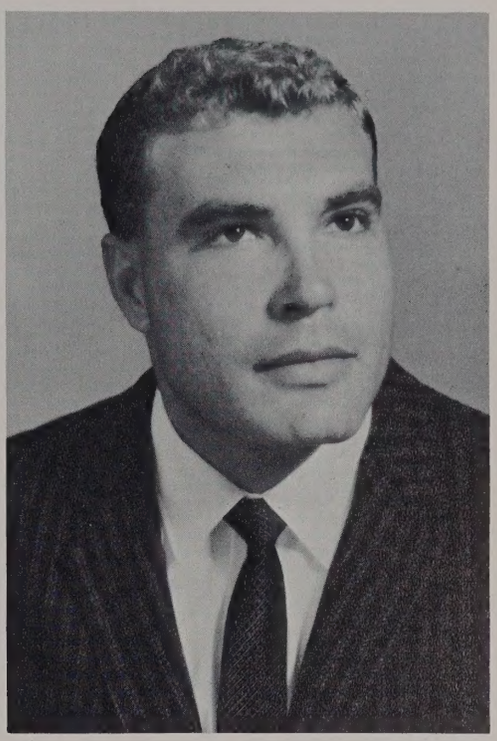

Edward Ratley

Edgar D. Reinhold, Jr.

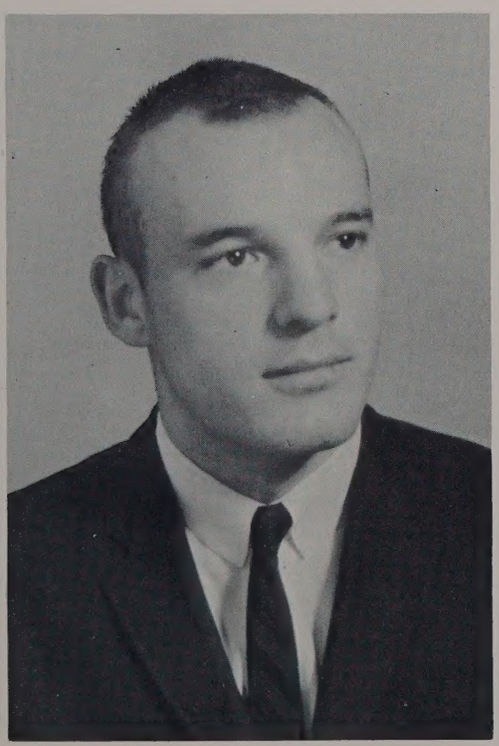

Samuel Reynolds

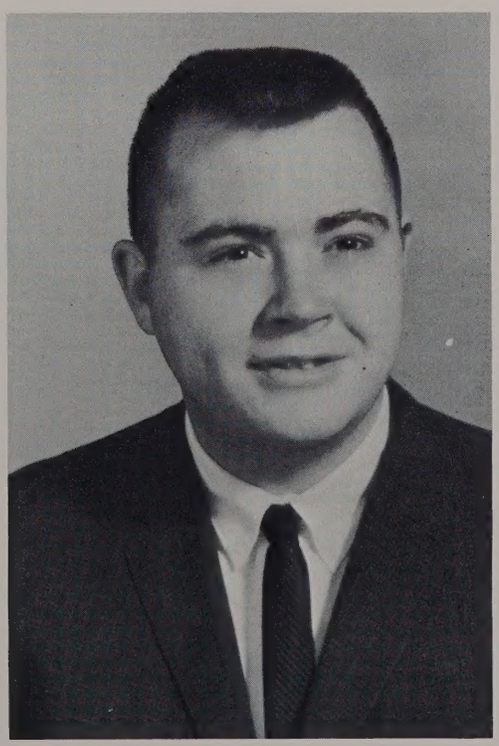

William Roberts

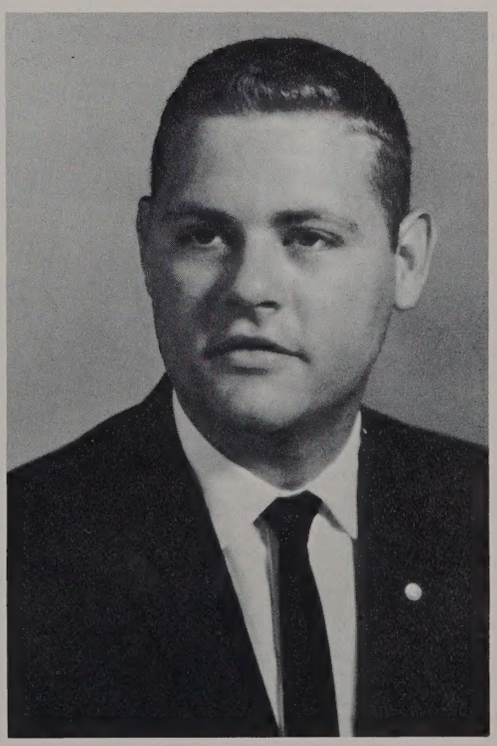

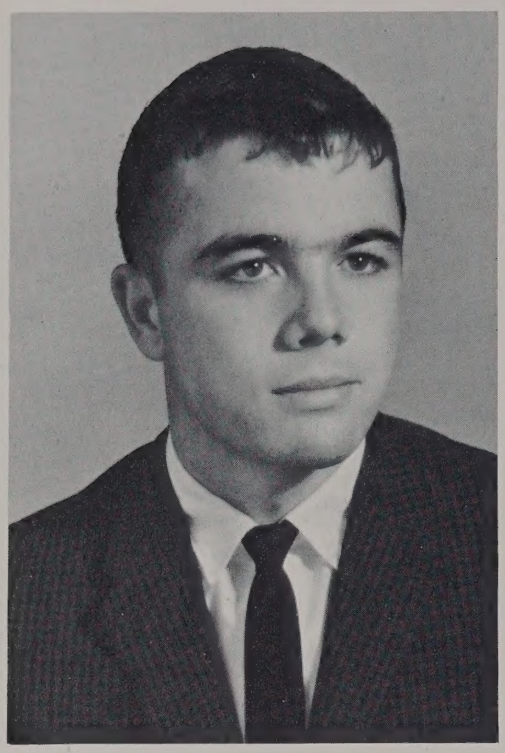

James Seymour

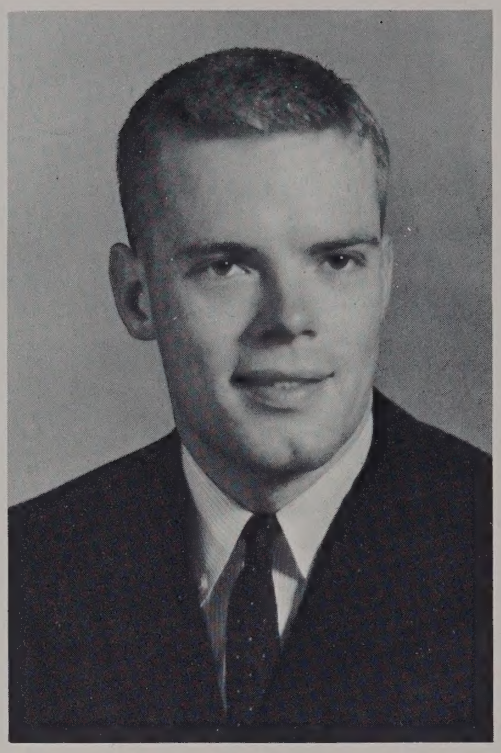

Alvan B. Shriner

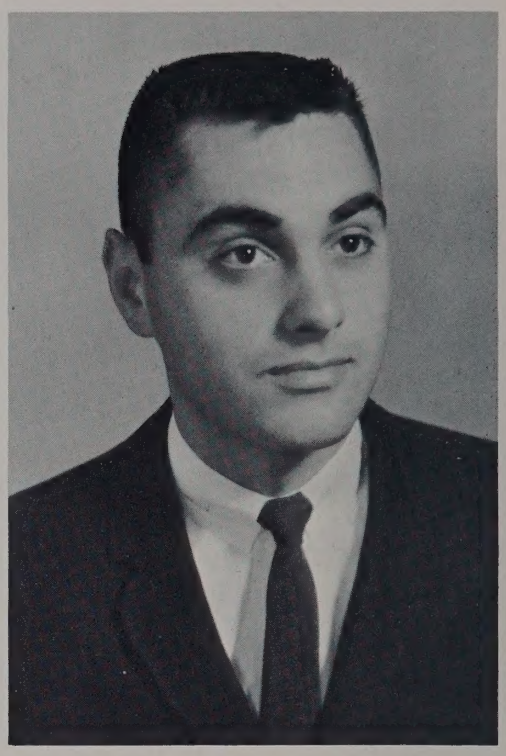

Joe Silvestri

H. Wayne Smith

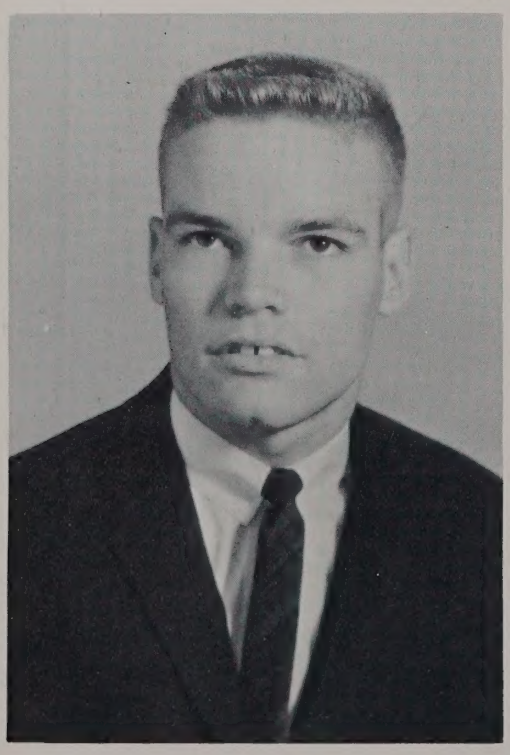

Robert Stephenson

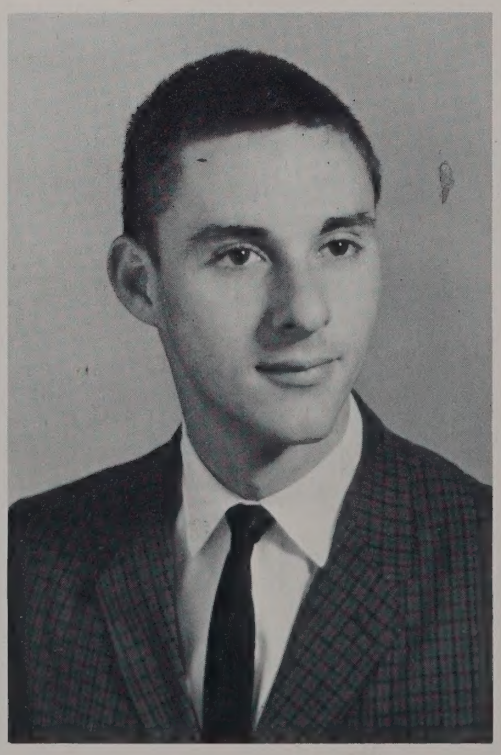

Nathan Walker

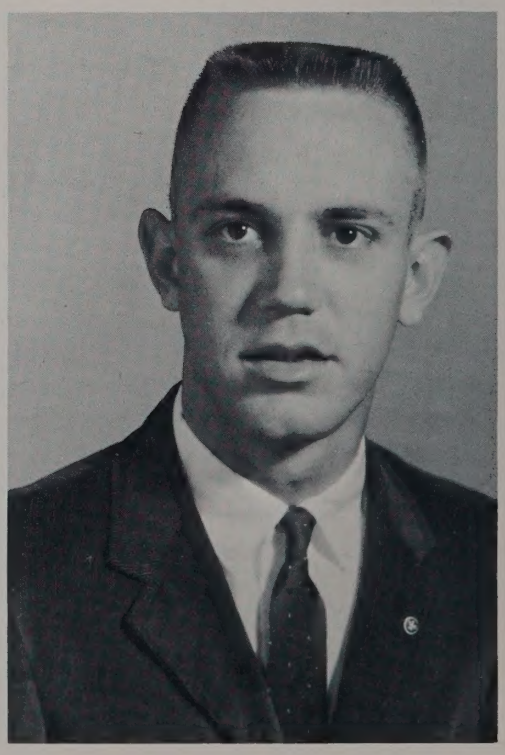

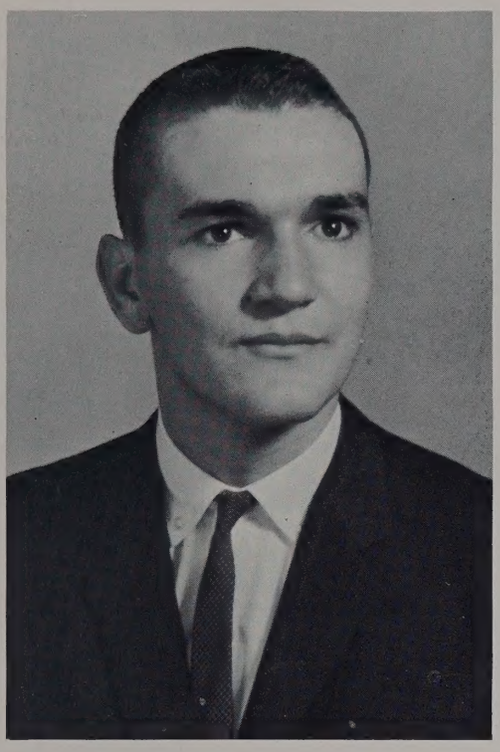

William W. Wettering

Macon S. Whitson

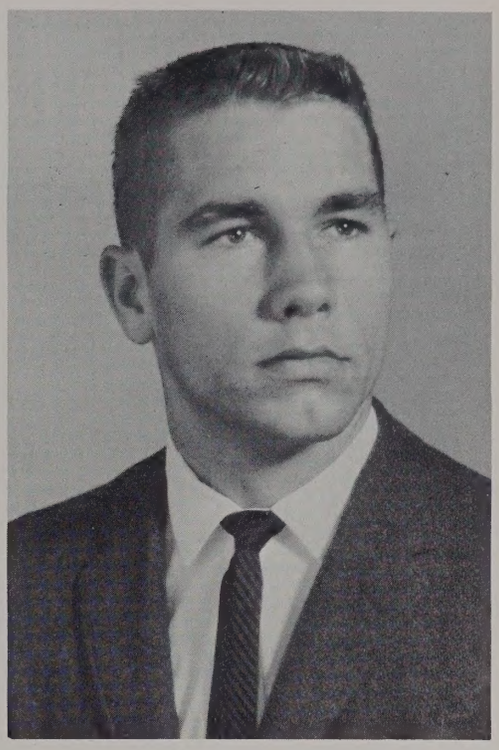

David Williams

Wesley E. Wise

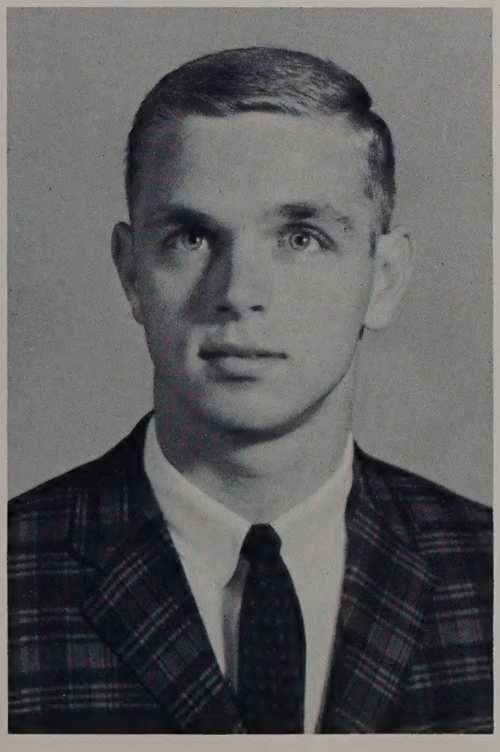

Frederick Woodall

Chet Young

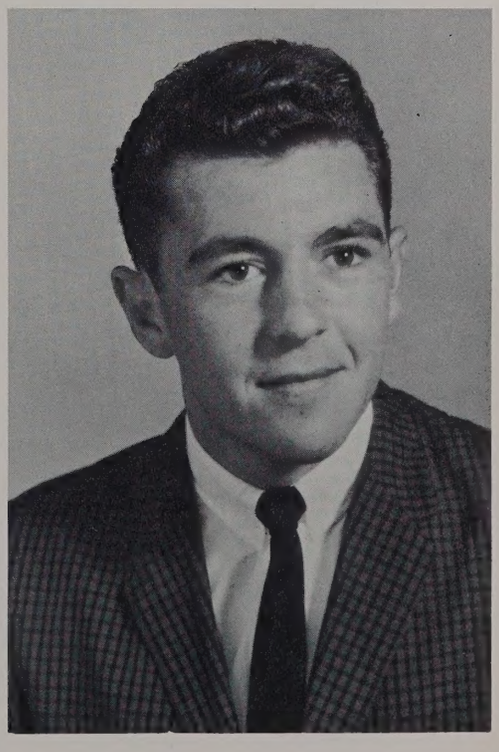

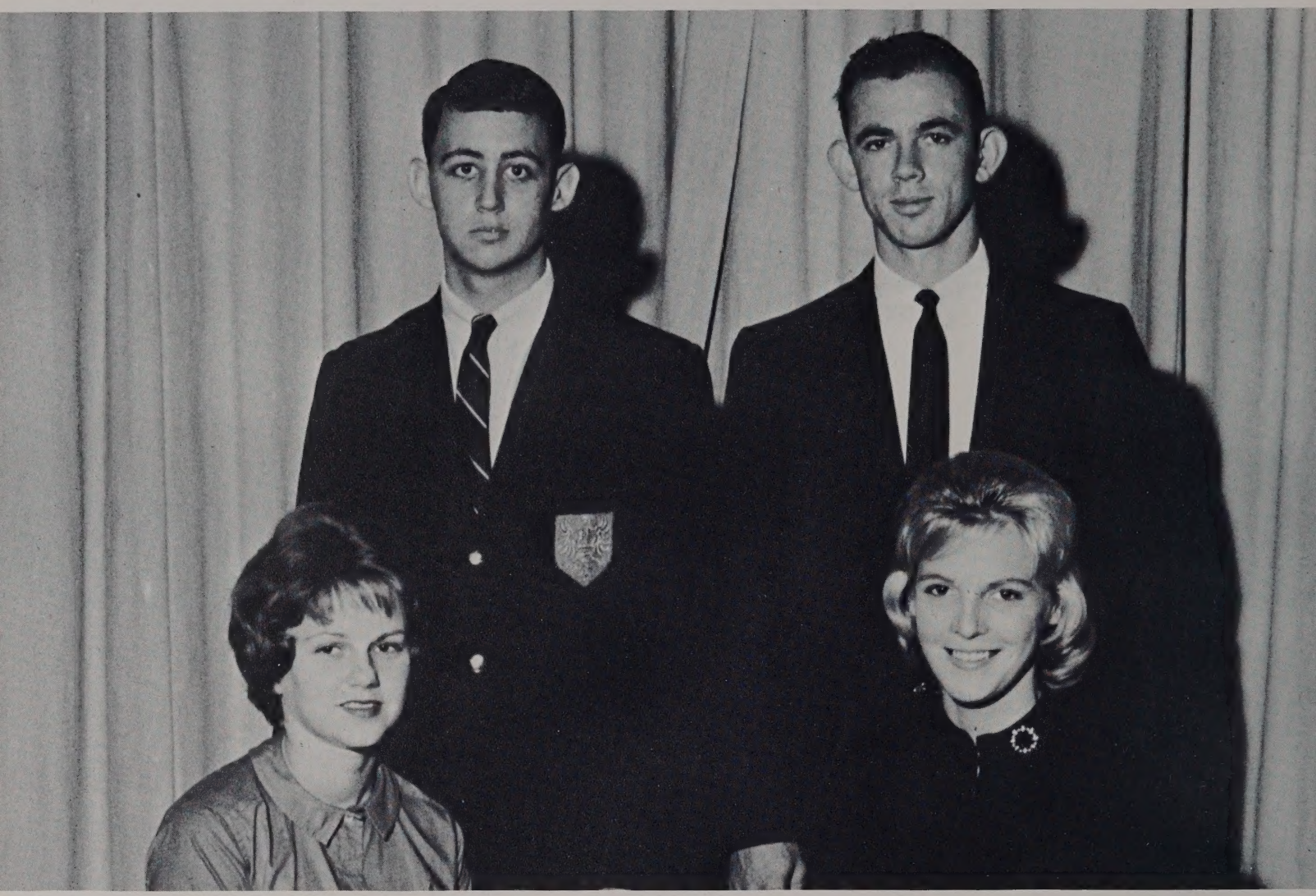

Walter Martindale, President; John Burch, Treasurer; Francis Wysocki, Secretary; Margie Wills, Vice-President.

Freshmen

The first Freshman class of Frederick College will be the first graduating class to spend four complete years at Frederick College. This Freshman class was large and so was its enthusiasm. After first semester, this large mass of confused Freshmen developed into a capable and working body.

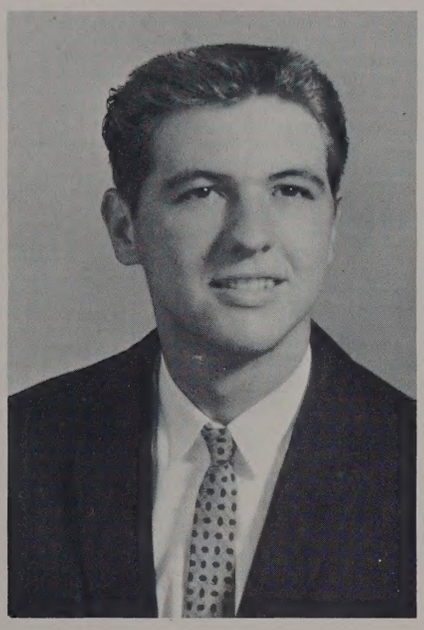

Eddie Adair

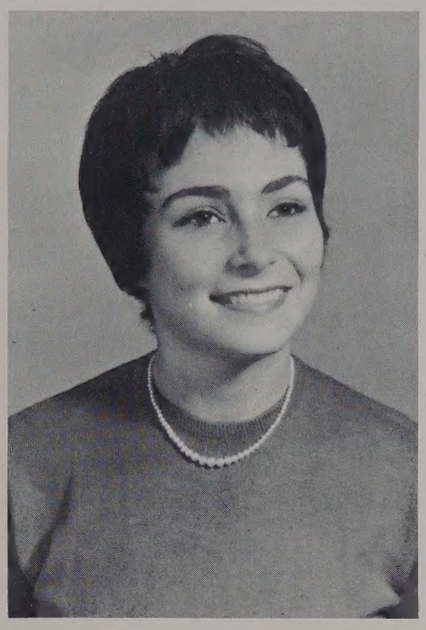

Mary Jane Airney

Sandra Allen

Charlotte Altizer

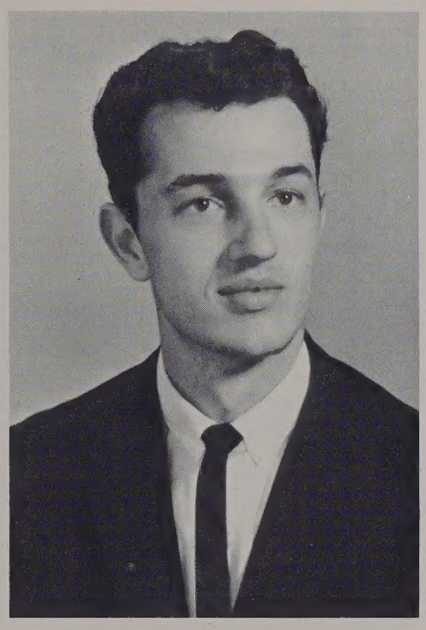

Donald Anthony

Linda Armstrong

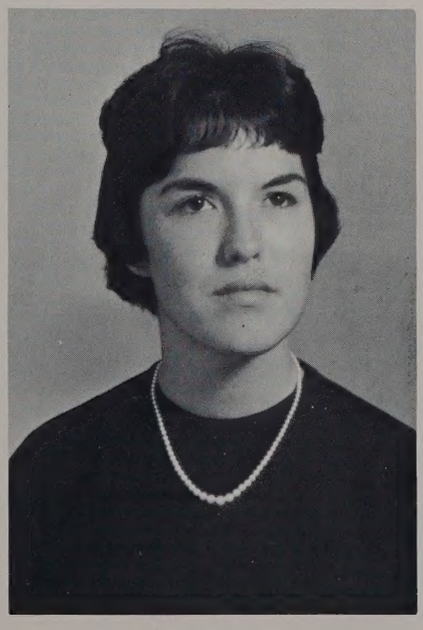

Karen Ashworth

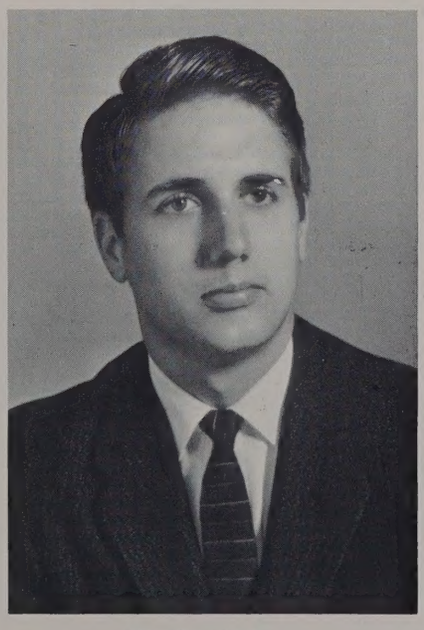

Douglas Attix

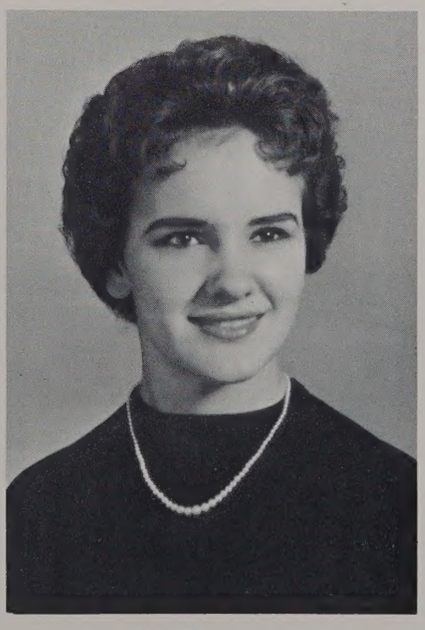

Priscilla Ault

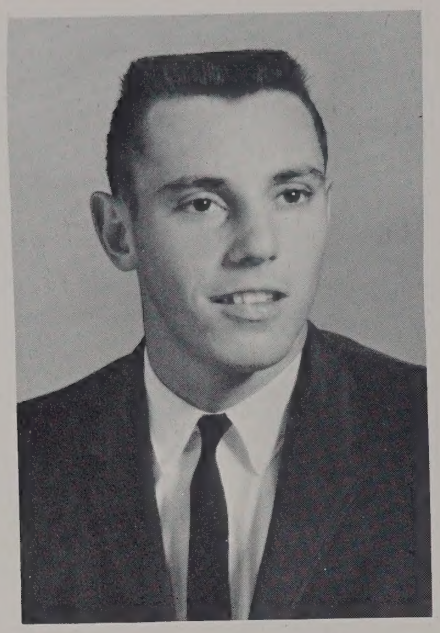

Chester Baake

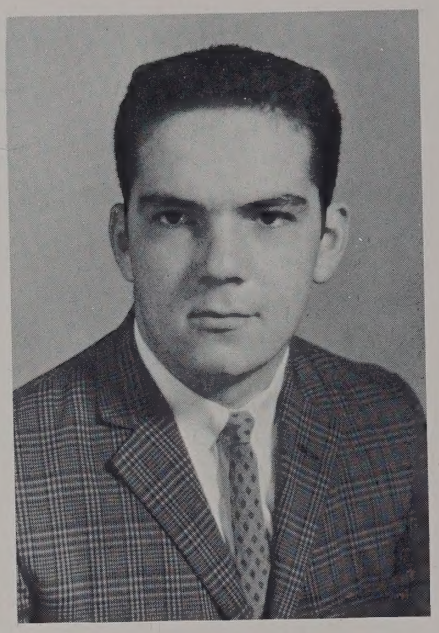

Kenneth Babb

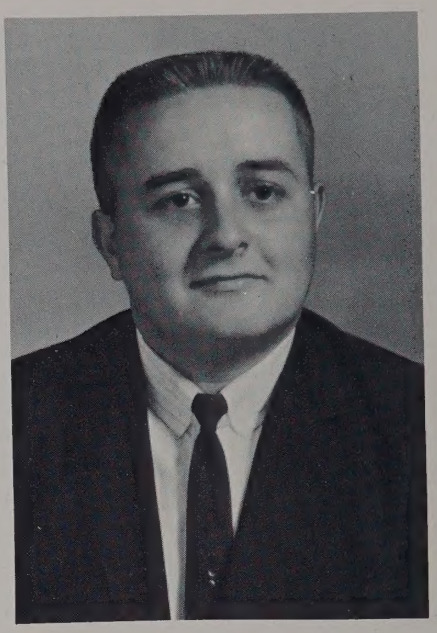

Gerald Bacon

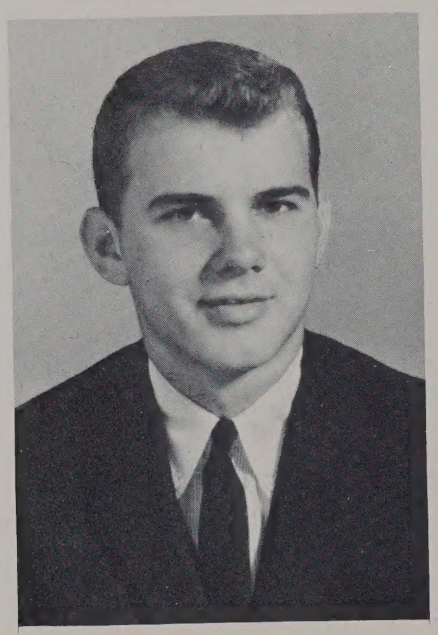

Thomas Bailey

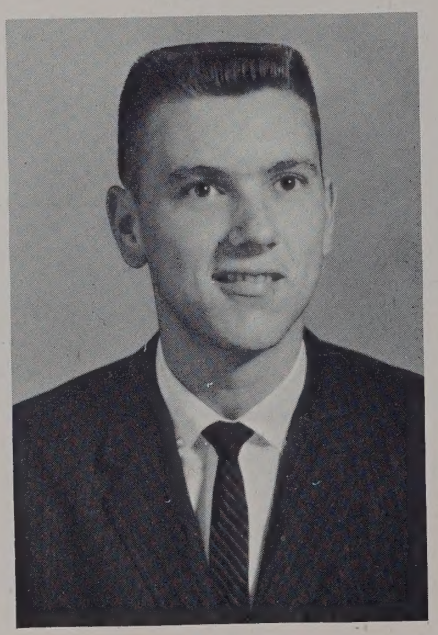

Wayne Bailey

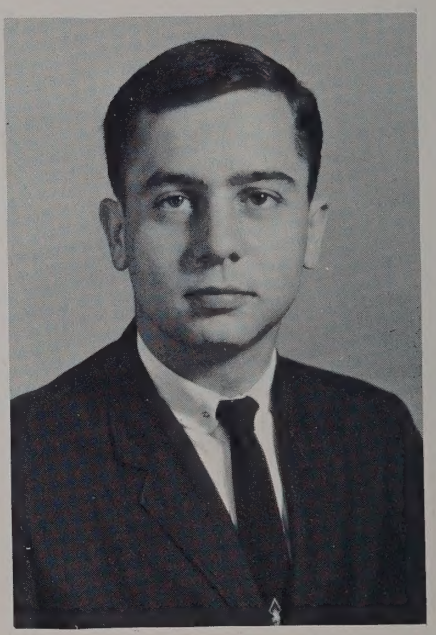

Lawton Barker

Sandra Barker

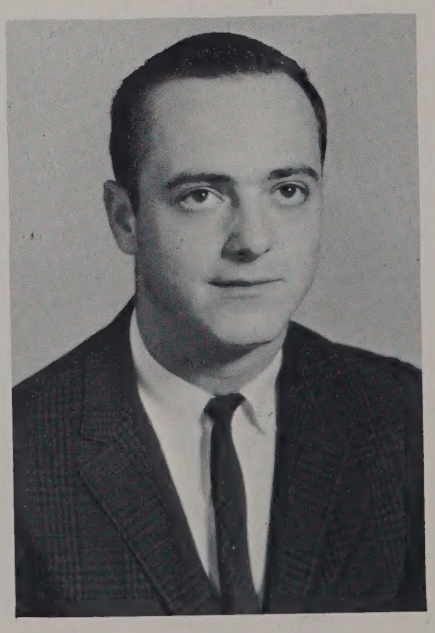

Chester Barnette

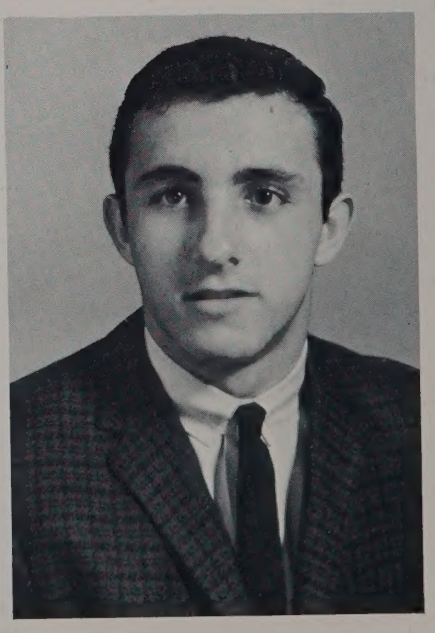

Anthony Barrett

Joan Barrett

Clarice Bartell

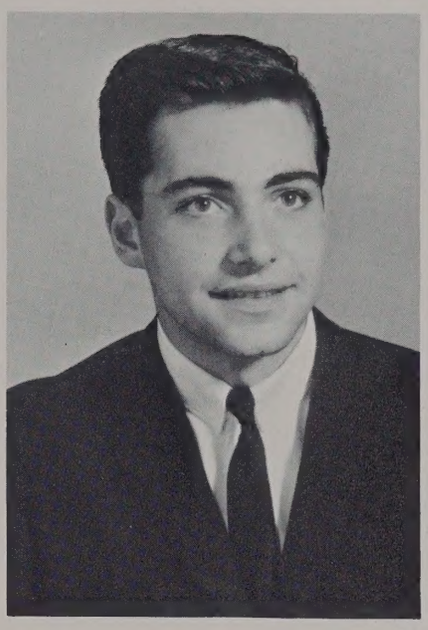

Art Bauer

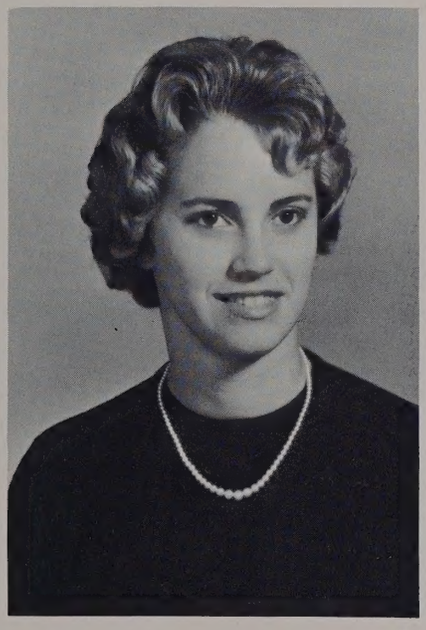

Johnnie Baughman

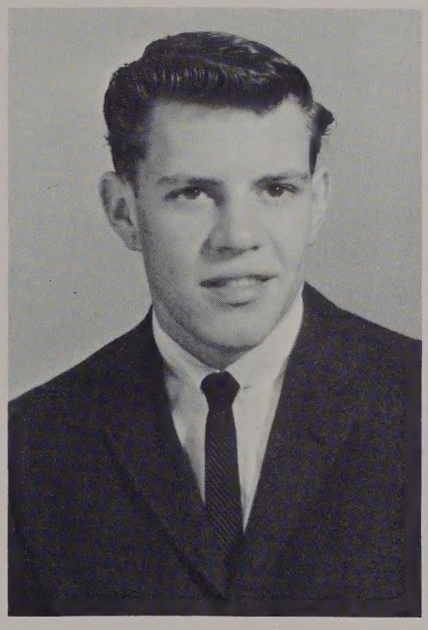

Bill Bazemore

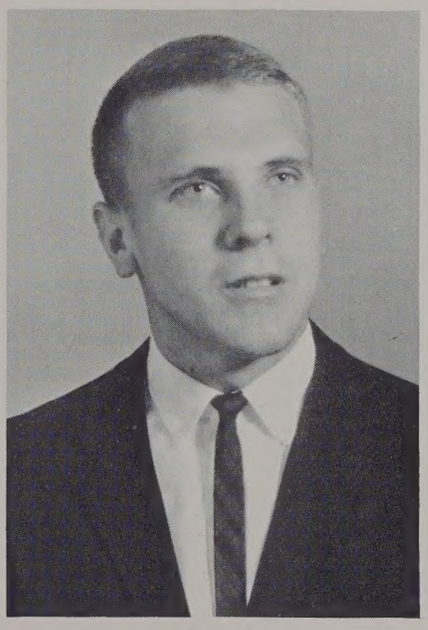

Tommy J. Beck

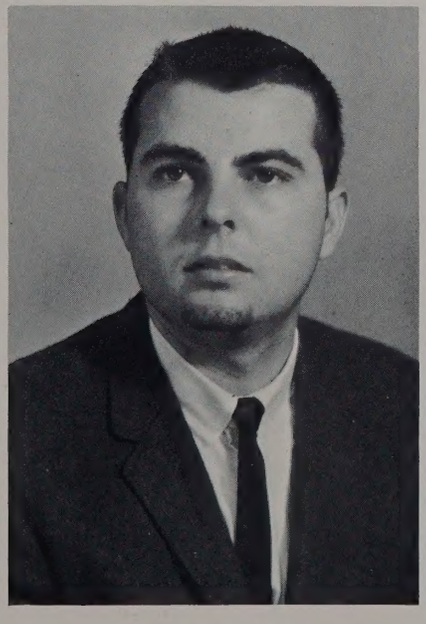

Gerald A. Bell

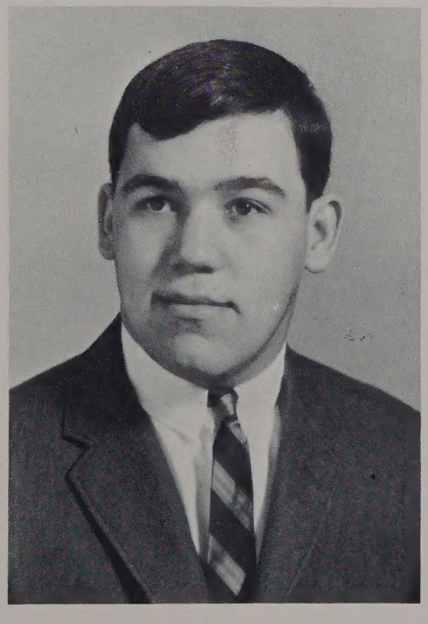

John Bendall

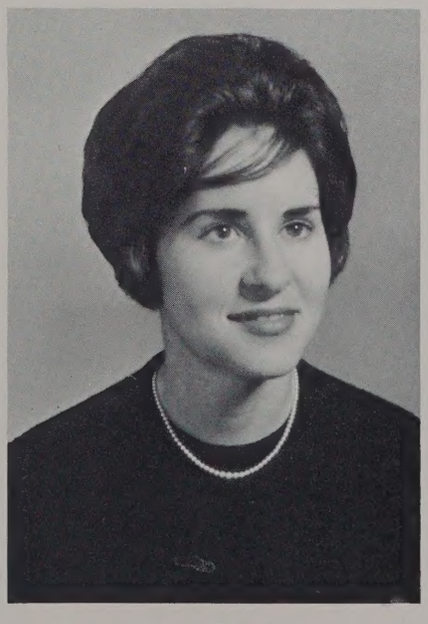

Minor Benson

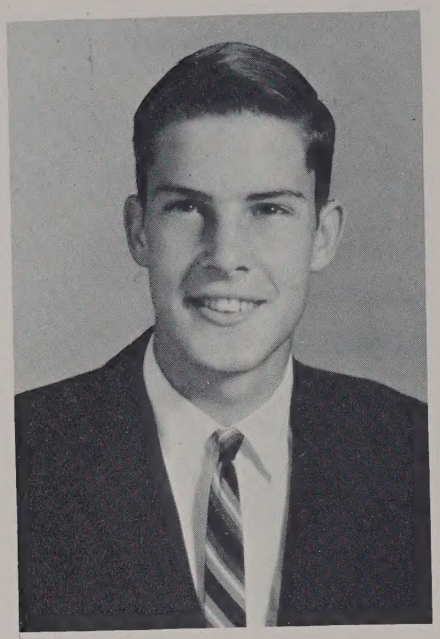

Billy Benson

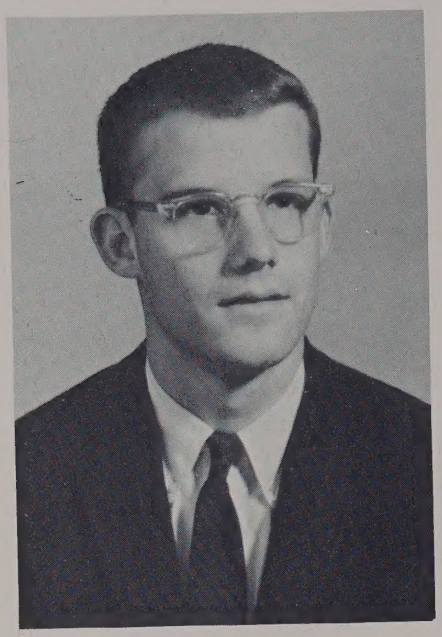

Taylor Benson

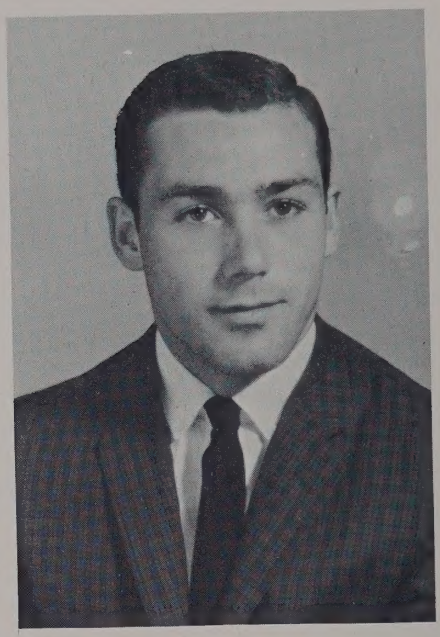

Joseph Bernier

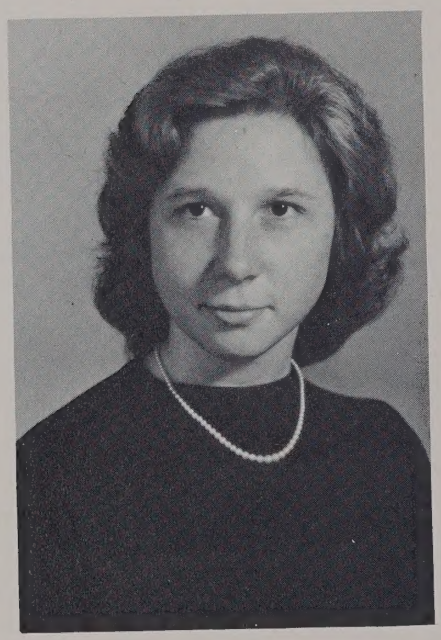

Florence Blanchette

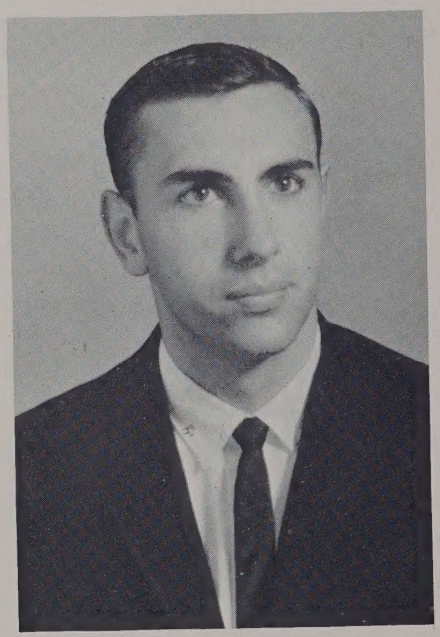

Howard Blackman

Marlene Blackwell

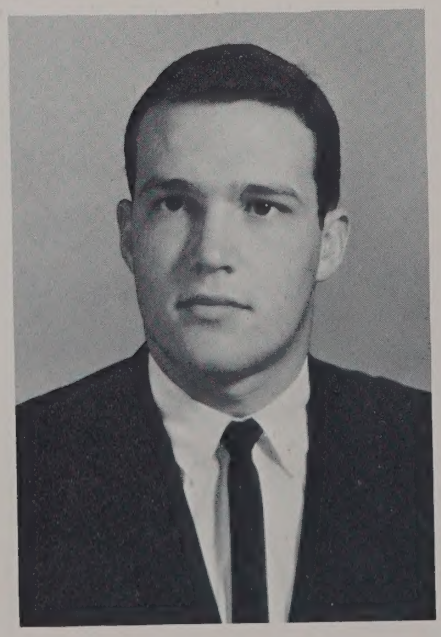

Harold Blake

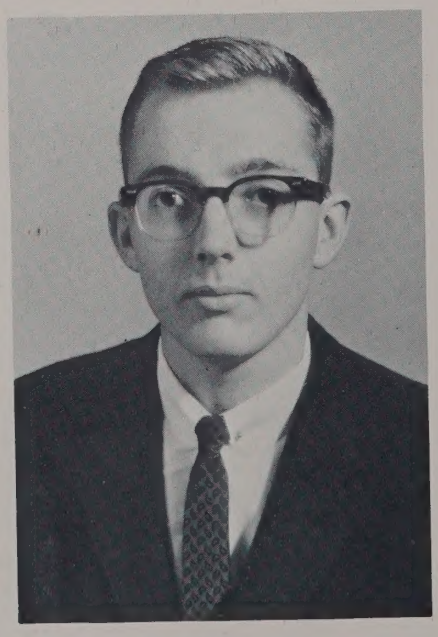

Roger Beuerman

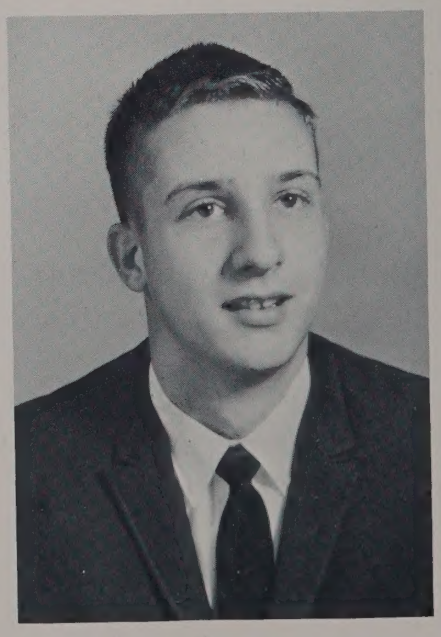

Eric Bollinger

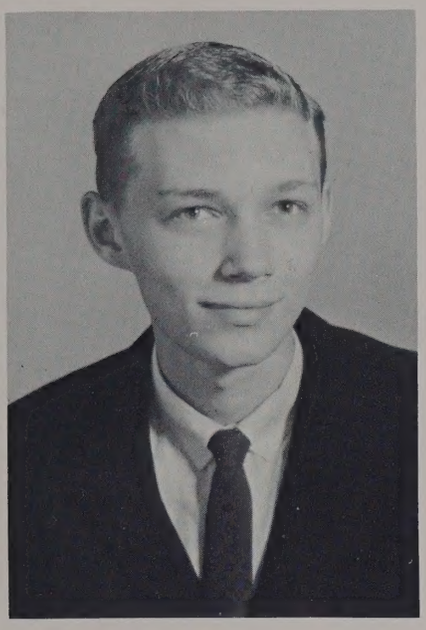

Bill Breedlove

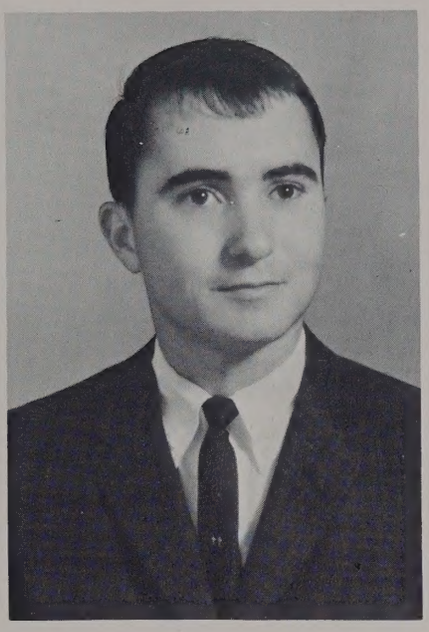

Donald Brault

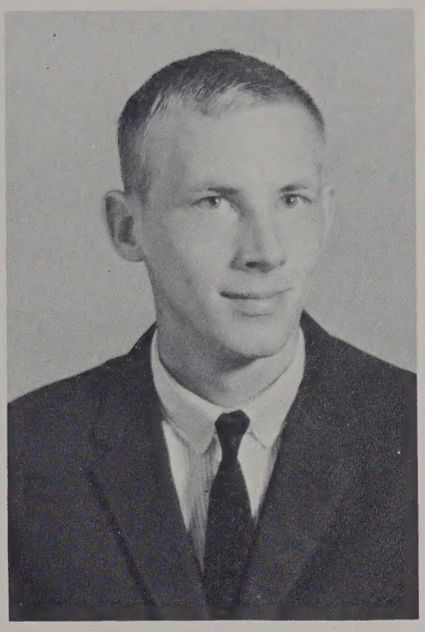

George Brantley

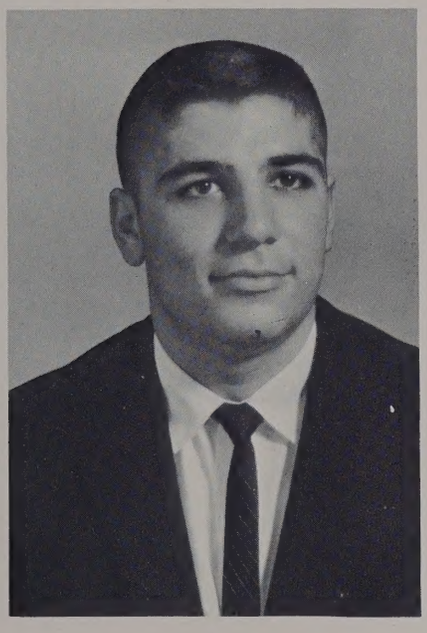

Mike Brancato

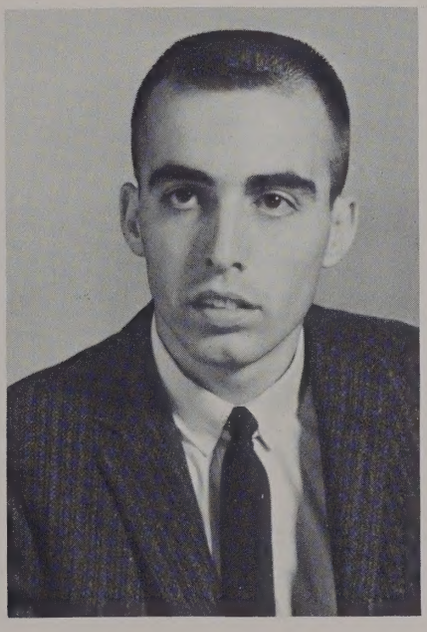

Garland Bradshaw

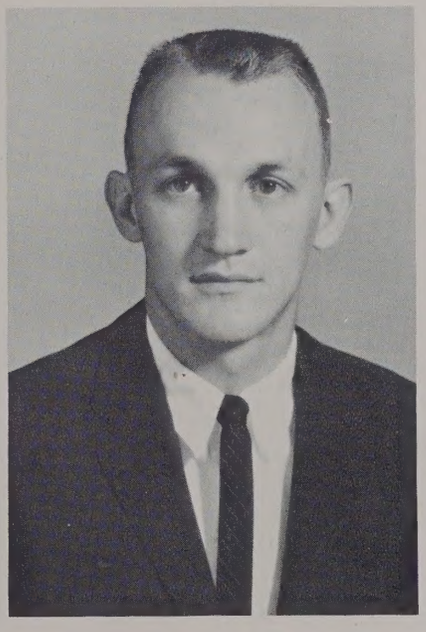

Leon Bowne

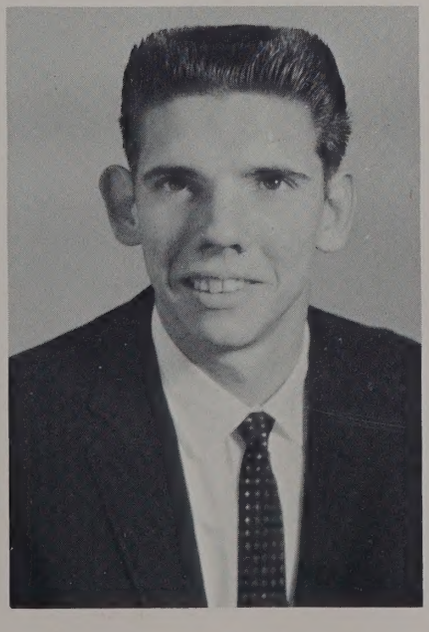

Winfred Bovender

Lucille Bouldin

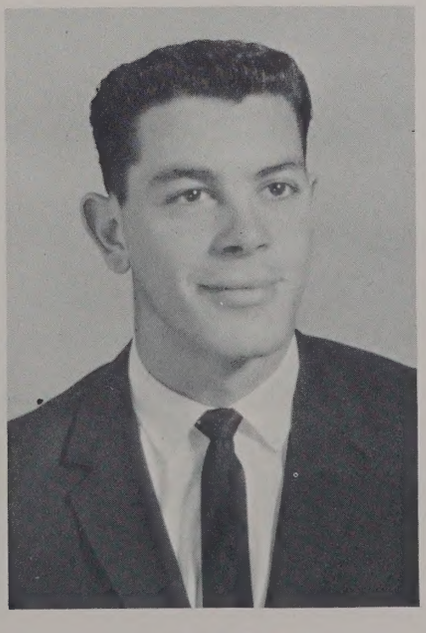

William Boswell

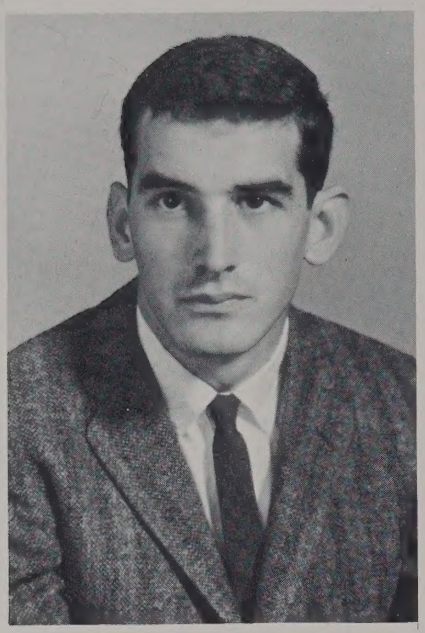

Blanton Bryant

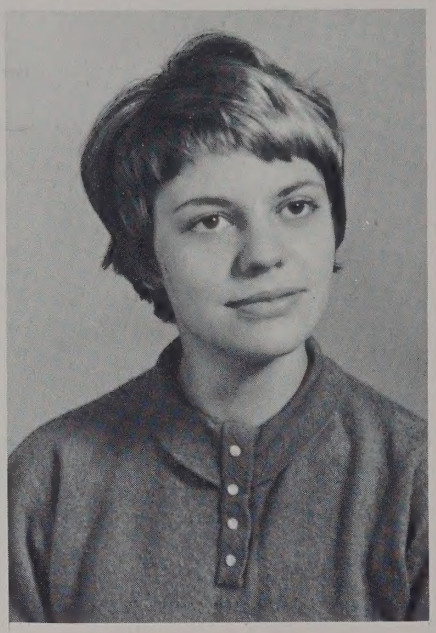

Ann Brown

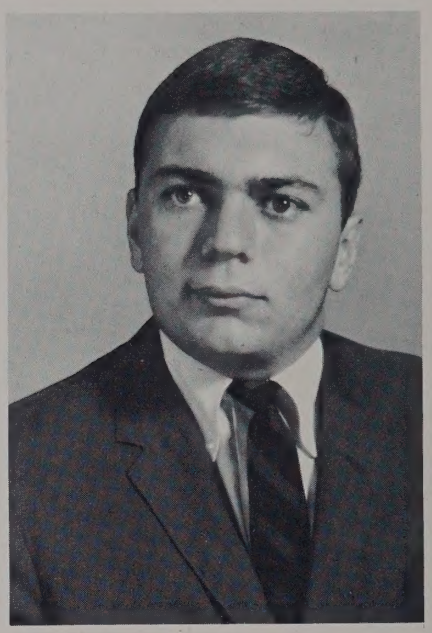

William Brockman

Clare Brock

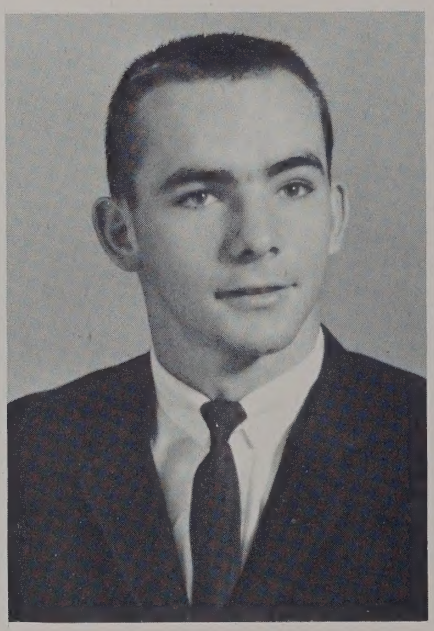

Fred Britton

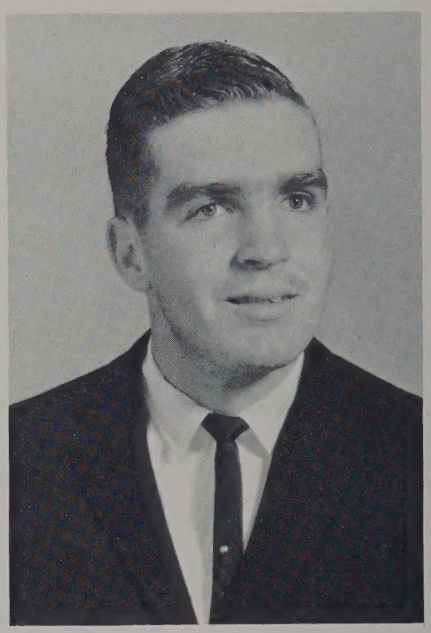

Gary Brinkley

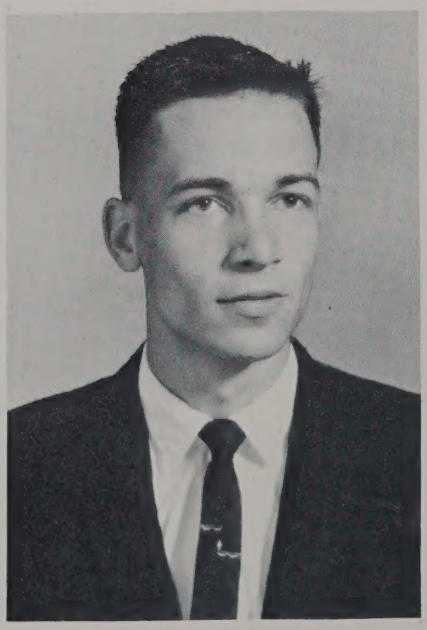

Martin Bright

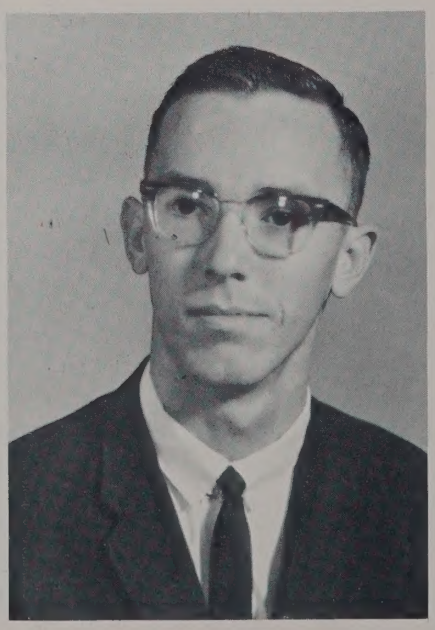

Gene Bright

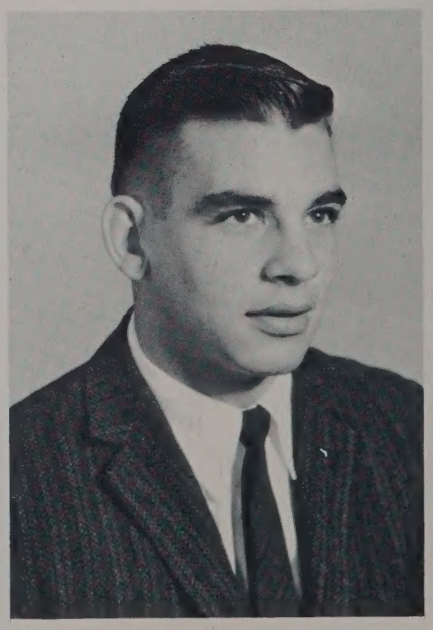

L. B. Brewer

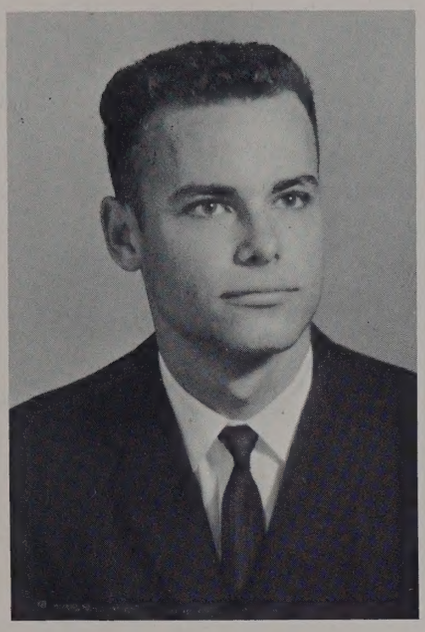

Robert H. Bryant

Janet Buchanan

Pat Bucher

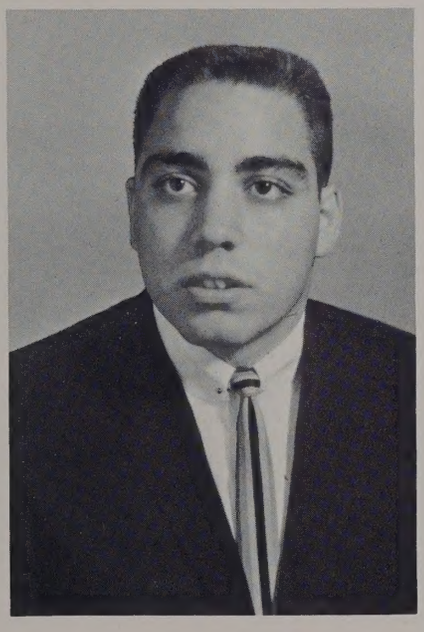

Guy Buffone

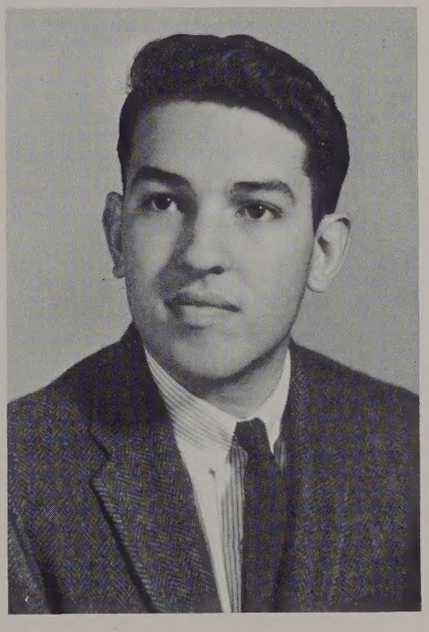

Reid Bulman

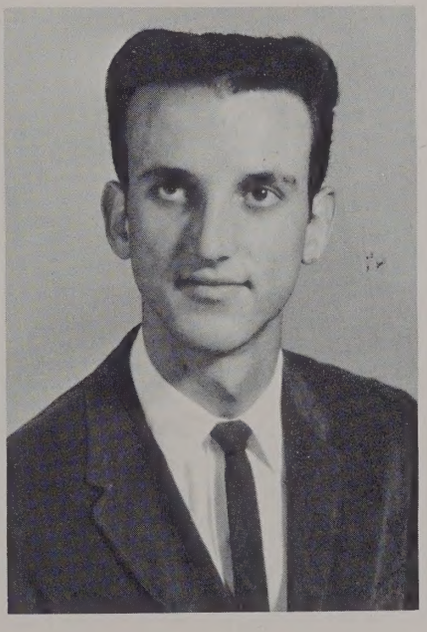

Darden Bunch

Patricia Bunin

John Burch, Jr.

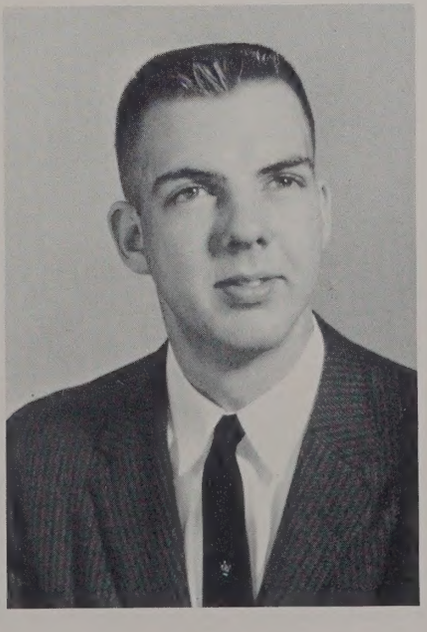

Fred Burke

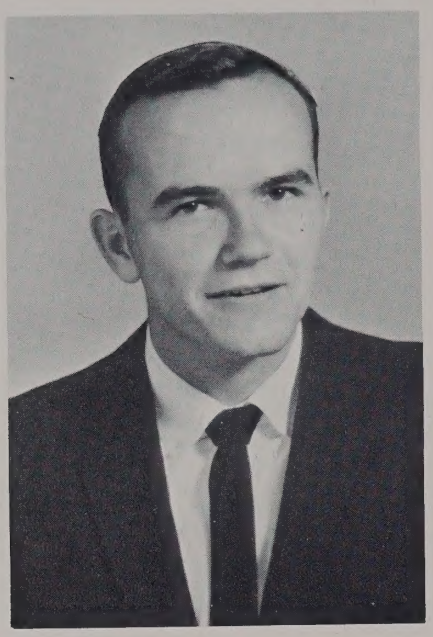

Alton Bush, Jr.

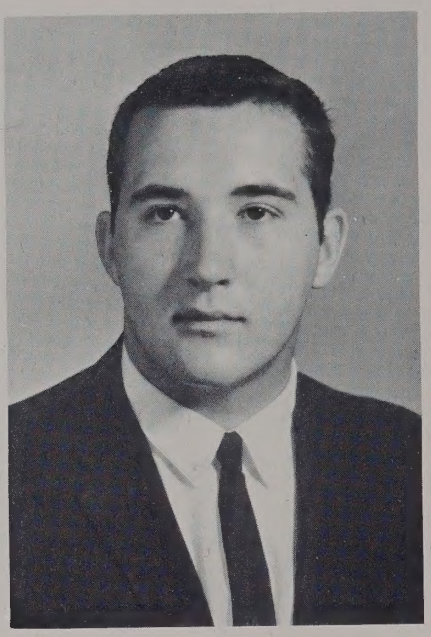

Richard D. Byrd

John L. Caddy

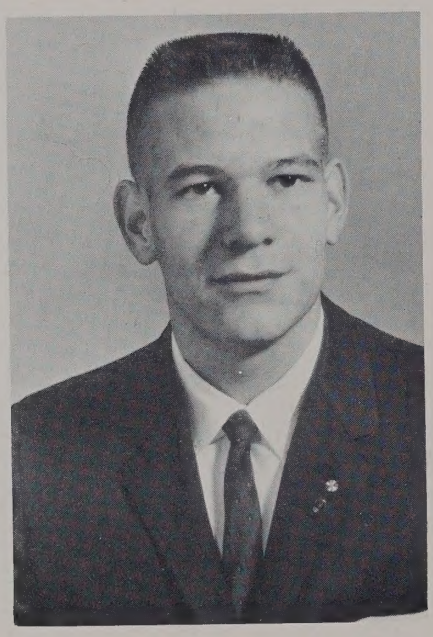

H. Donald Caldwell, Jr.

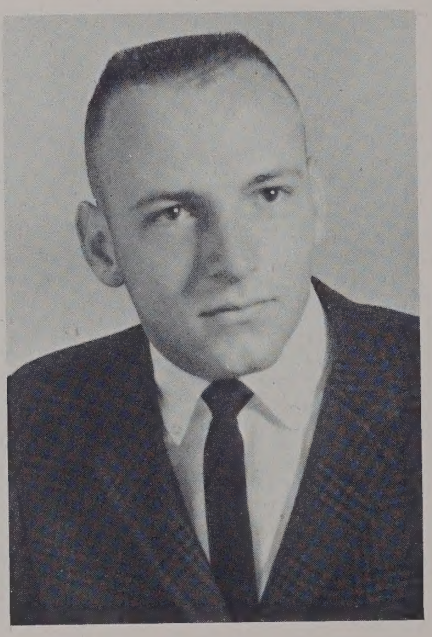

Louis J. Cappi, Jr.

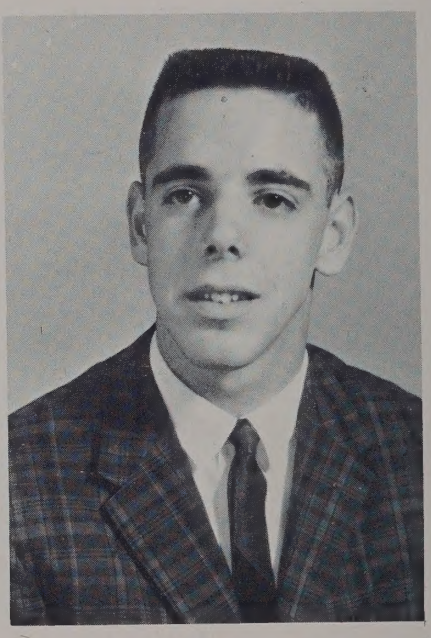

Peter S. Carpenter

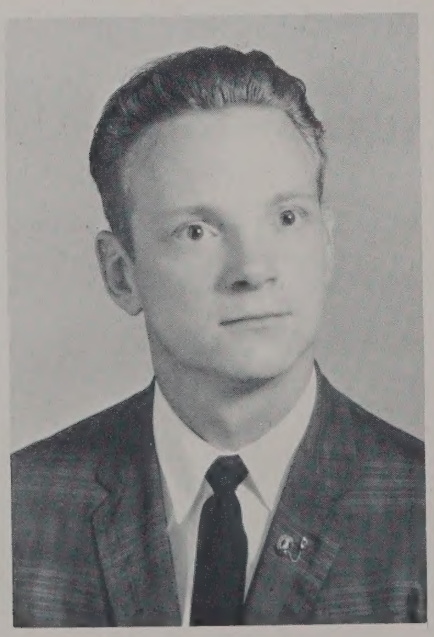

Aubrey C. Cartwright

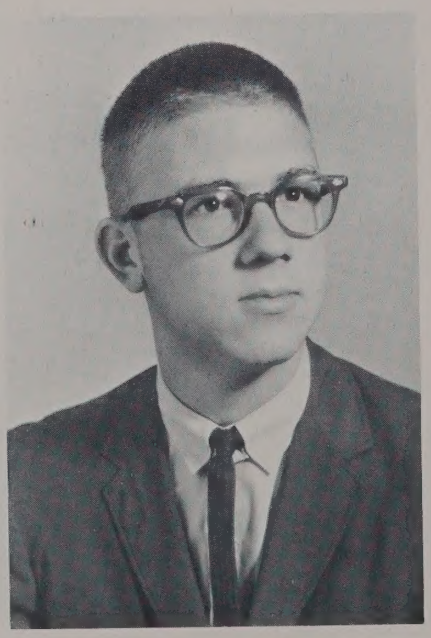

James Cavender

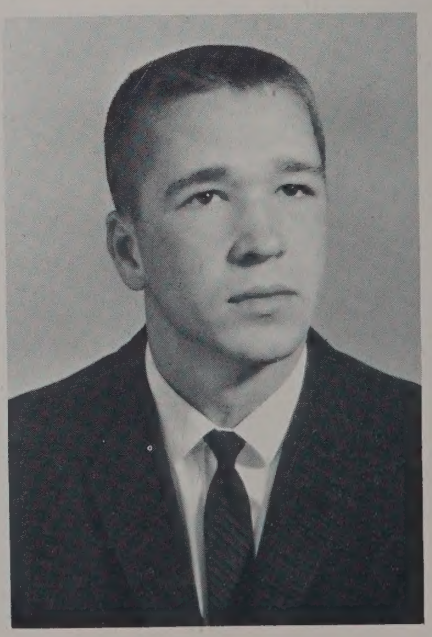

Nicholas H. Chavasse, Jr.

Linda Cherry

Sandra Cherry

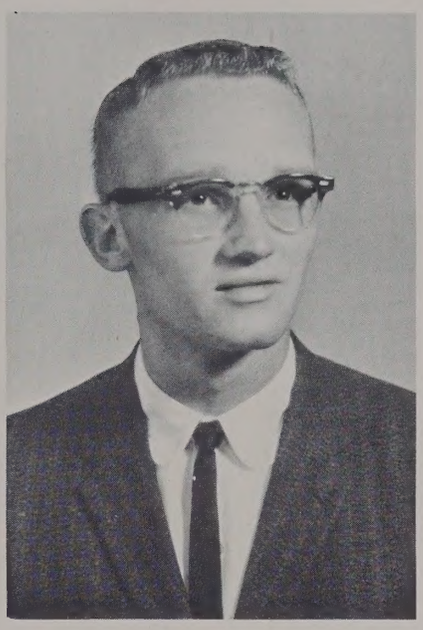

Raymond Clark

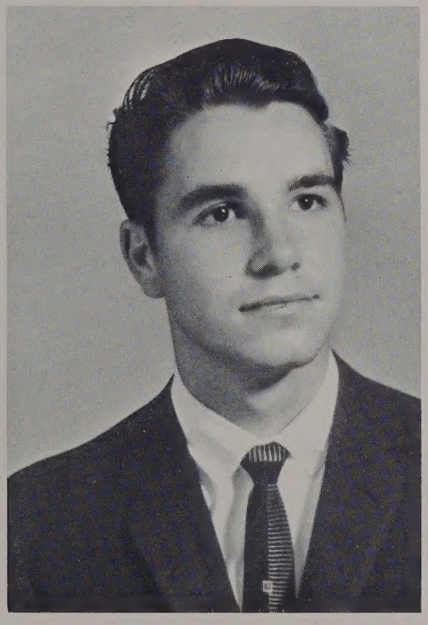

Tim L. Clem

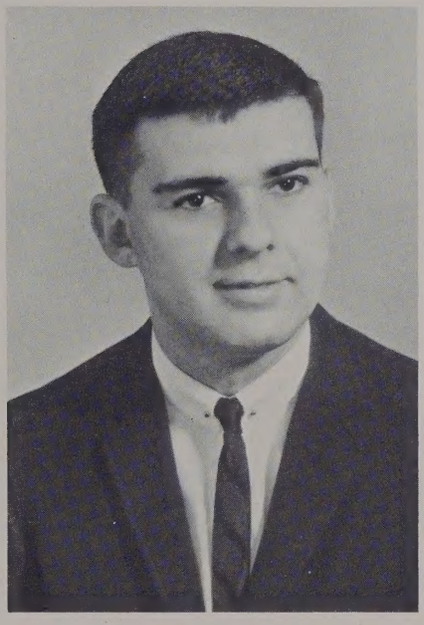

Richard Cocke

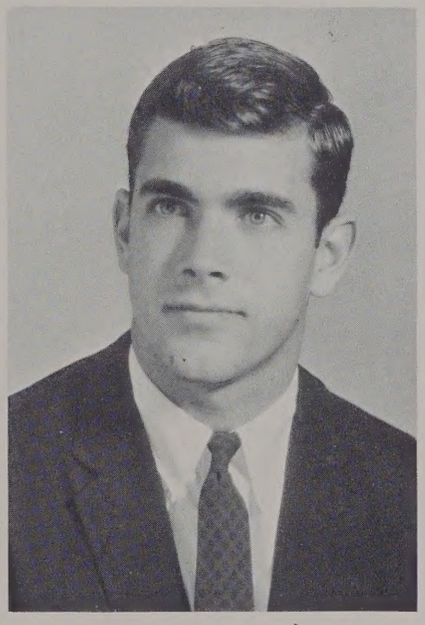

Clark Cockrell

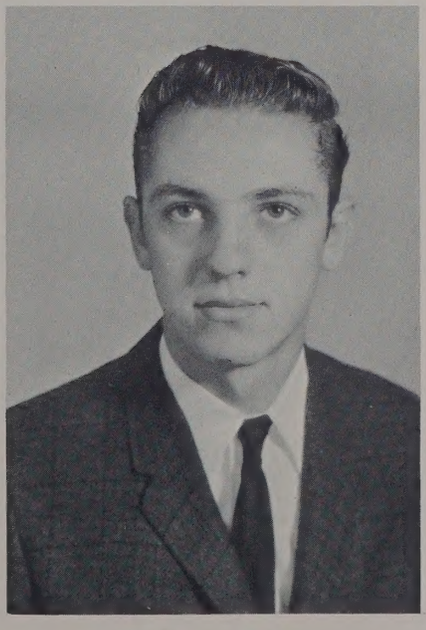

Woodrown Cofer

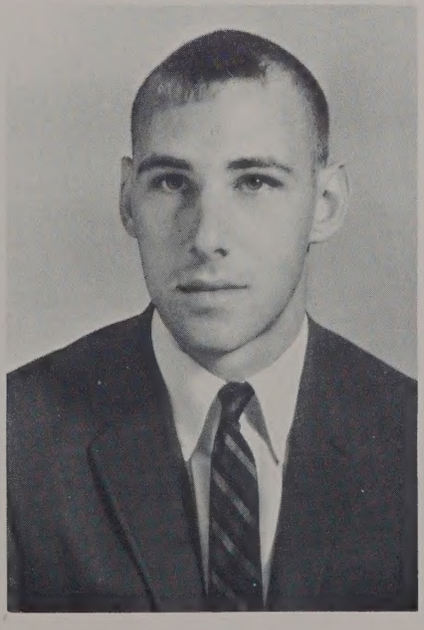

James S. Collins

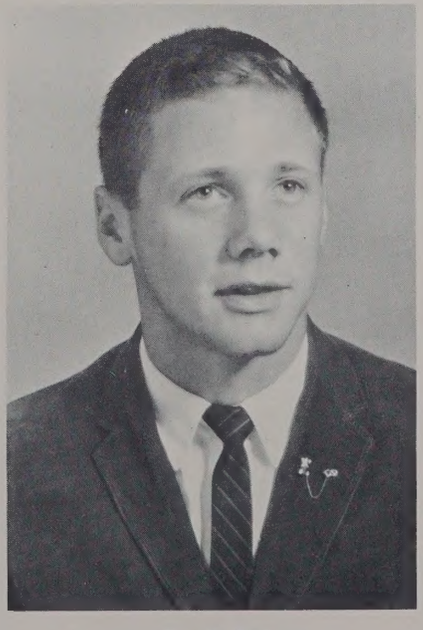

Joe Collins

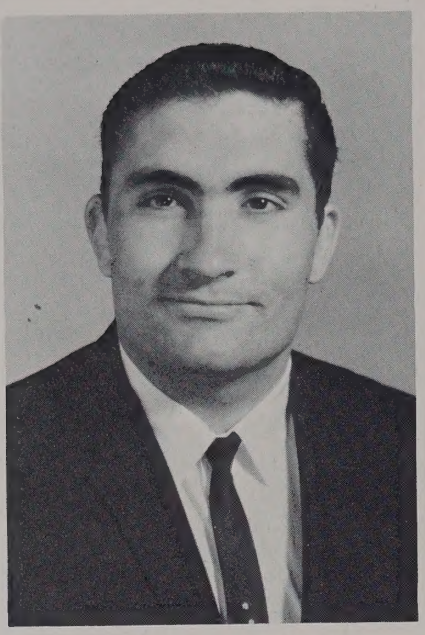

Ronald J. Collins

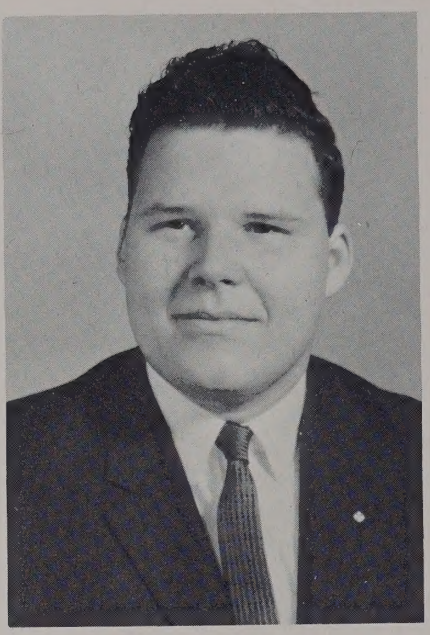

John Conover

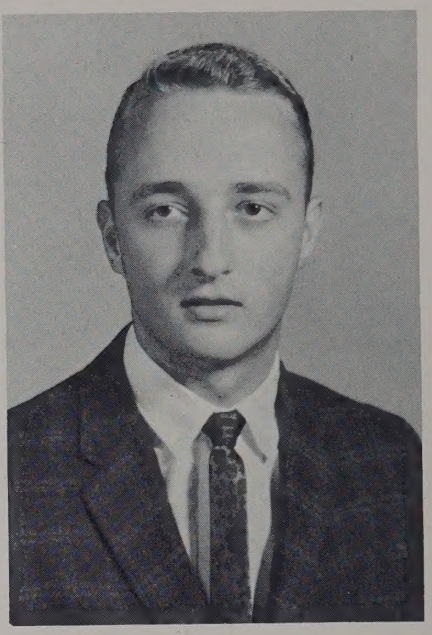

John S. Cornette

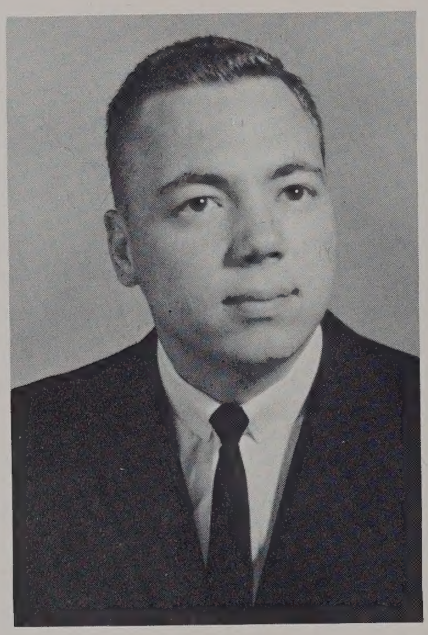

Thomas Cotton

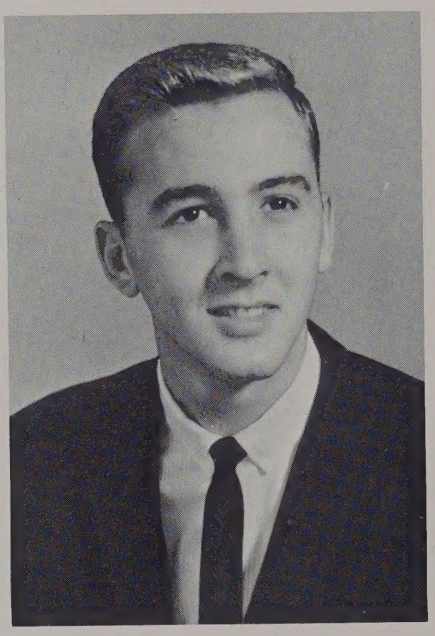

Joel S. Cottrell

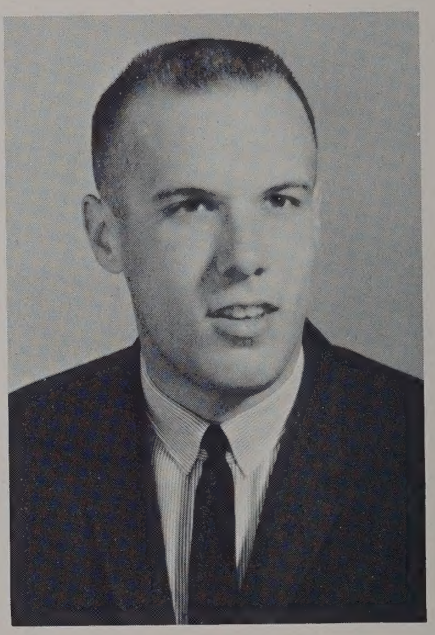

John C. Councill

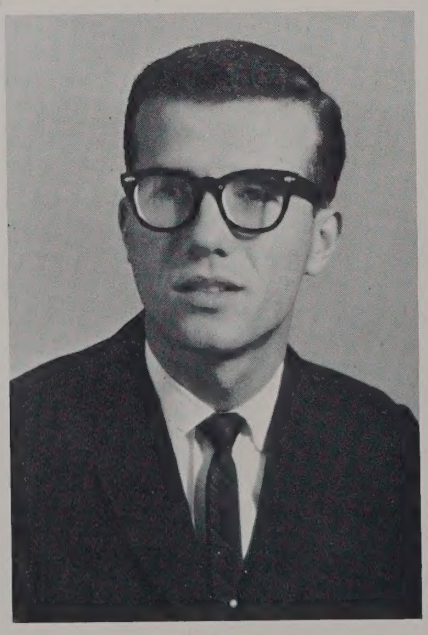

Tommy Cousins

Judi Craft

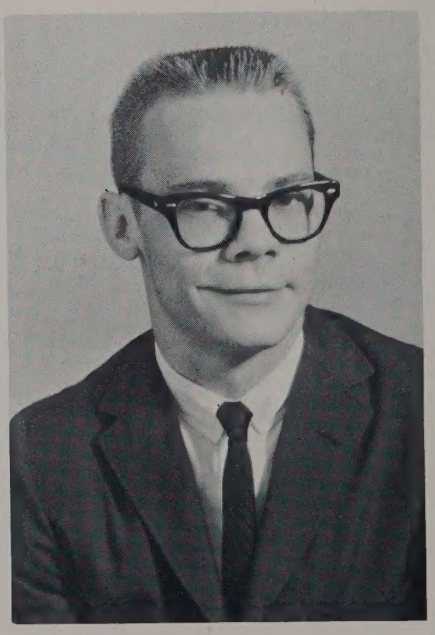

Donald W. Craun

Donald L. Creed, Jr.

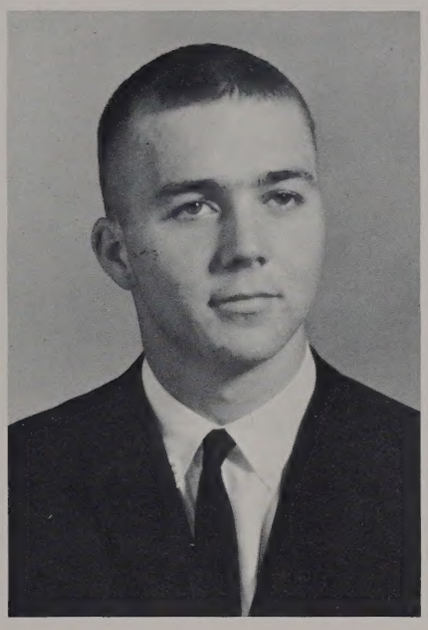

Fred Cress

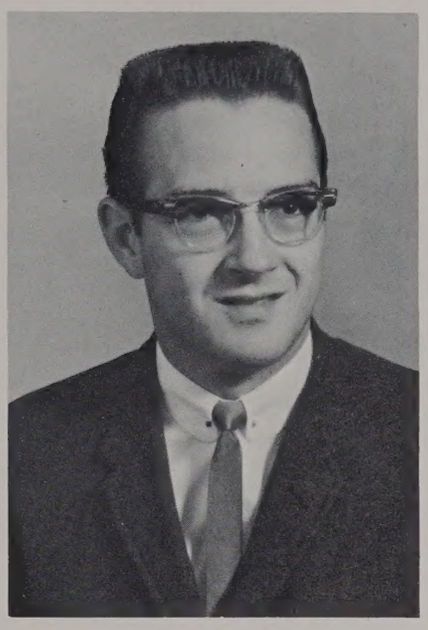

Ray Crews

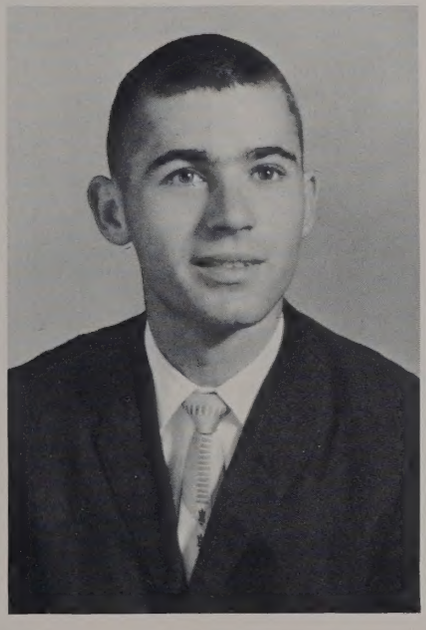

Richard Cribb

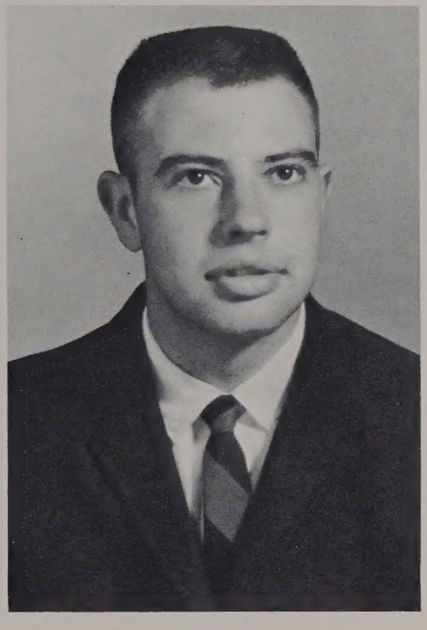

Alleno Crigger

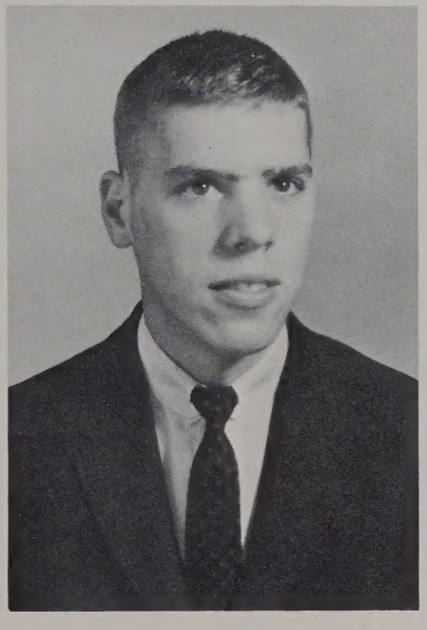

Charles Crome

Carlton Crooks

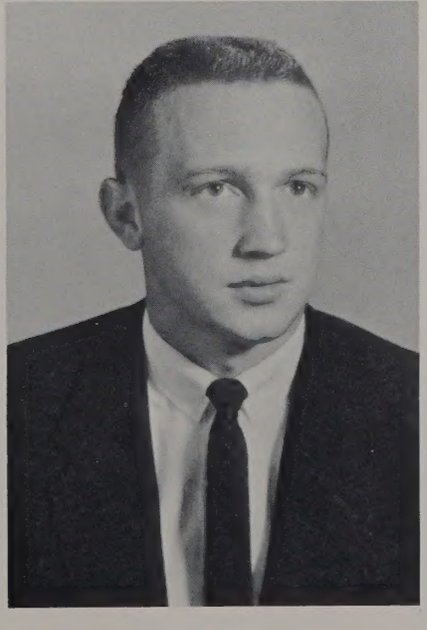

Jerry T. Cross

Helen S. Culpepper

M. V. Culpepper

Allyn Cummings

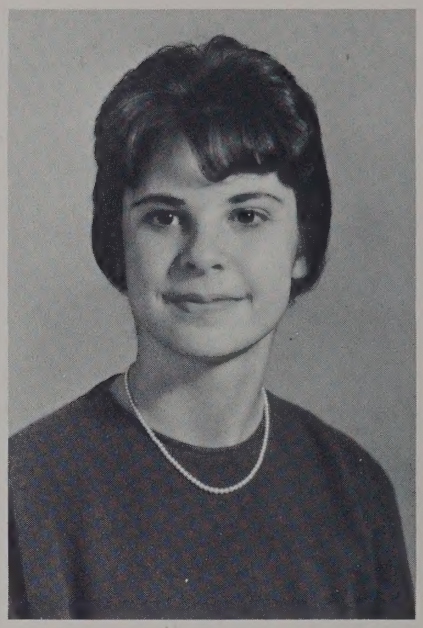

Barbara Curlee

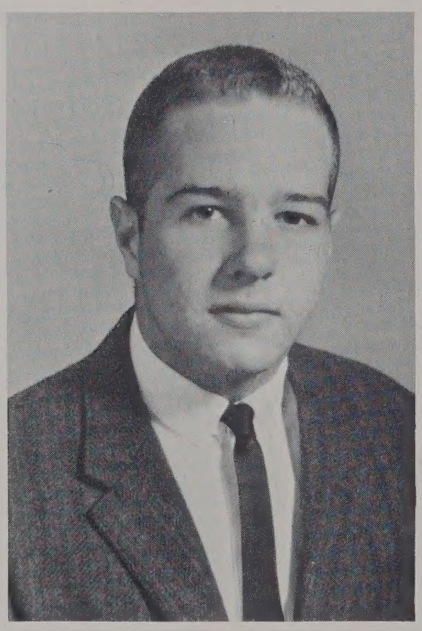

Stan Currie

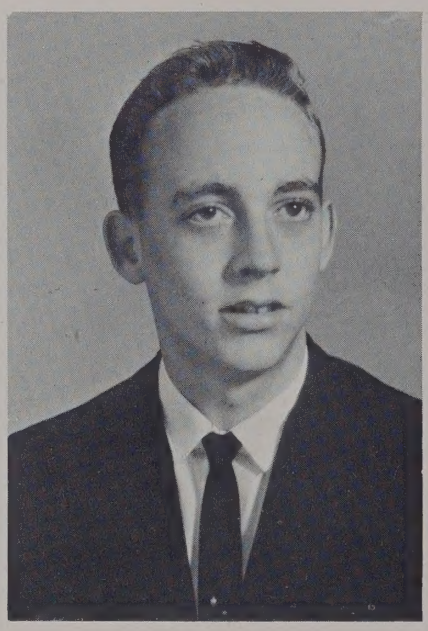

Dan Cushing

Pam Davidson

Susie Davis

Toni Davis

Donna Lu Day

Kay Deans

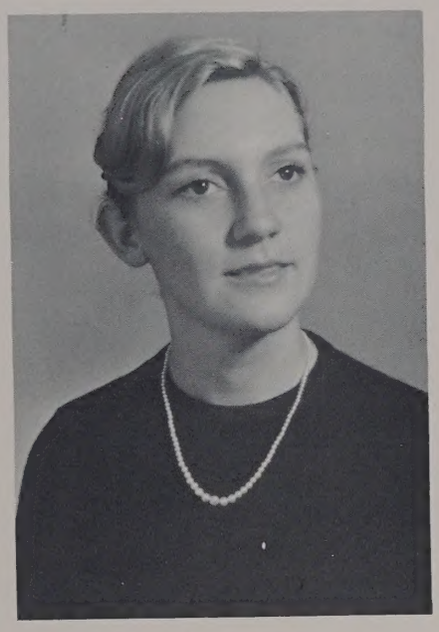

Jackie Degge

Raymond Dehart

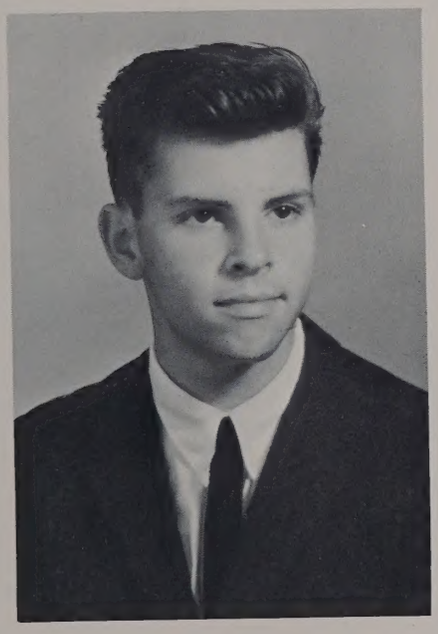

James DeKraft

Kathy Demkowicz

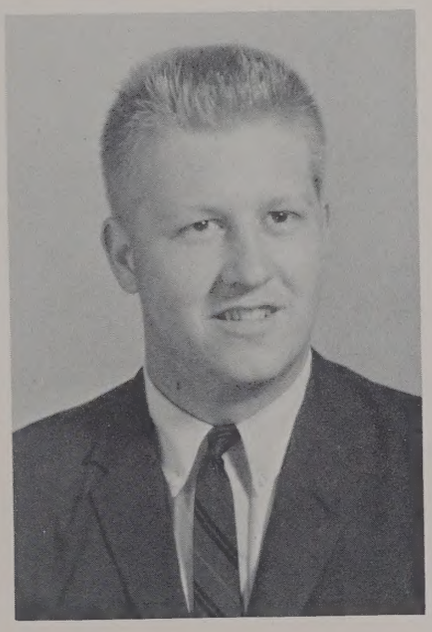

Herbert Dickinson

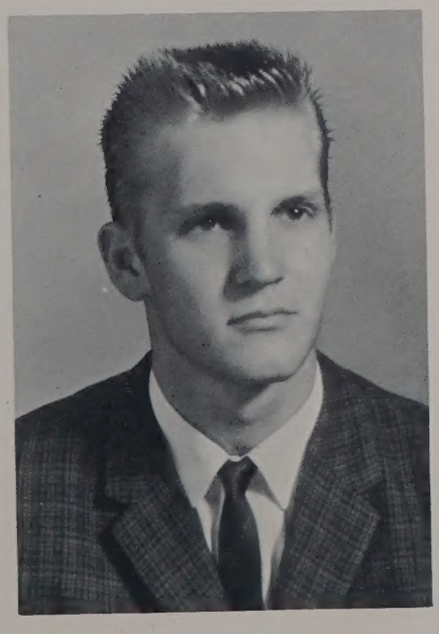

Gary DeVancey

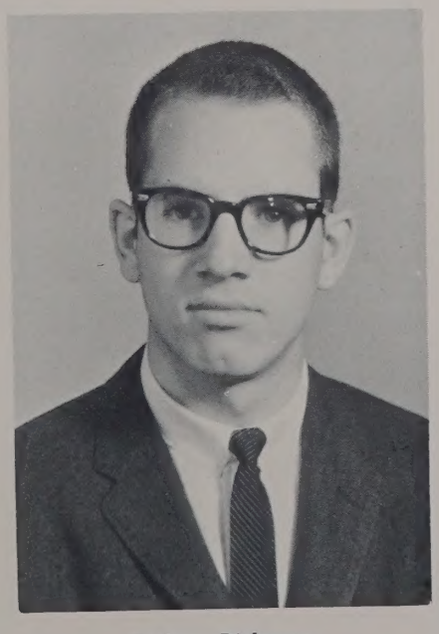

Rodney Dickerson

Nancy Dill

Eva Dubin

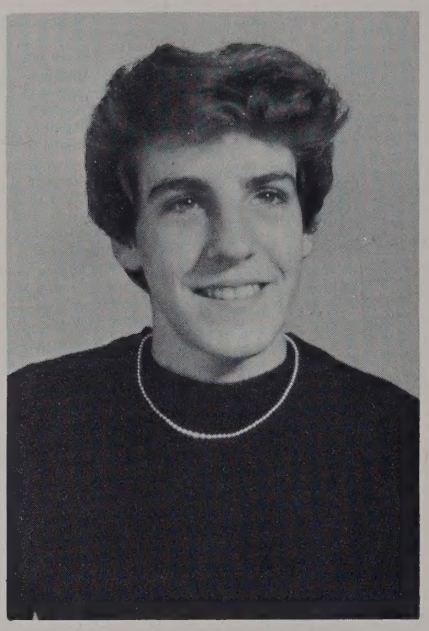

Diane Duerr

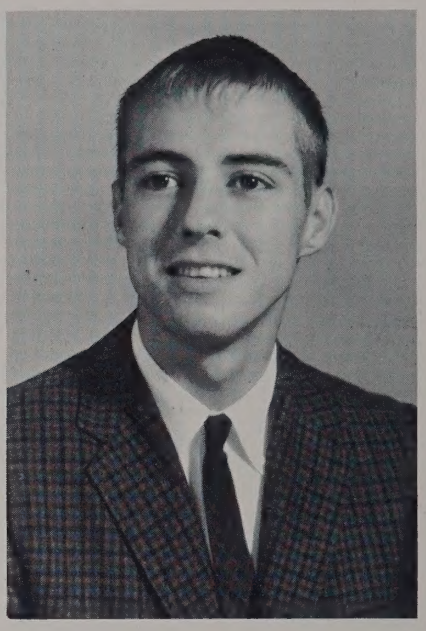

Kenneth Duncan

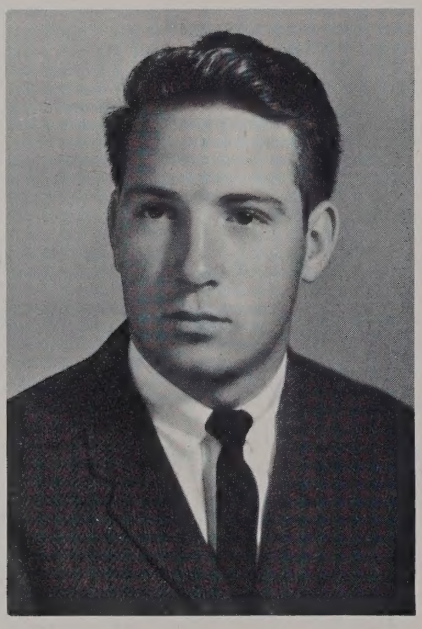

John Dillion

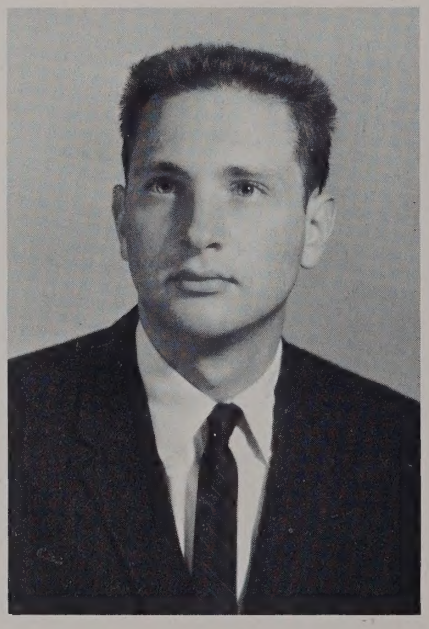

Daniel Dollarhide

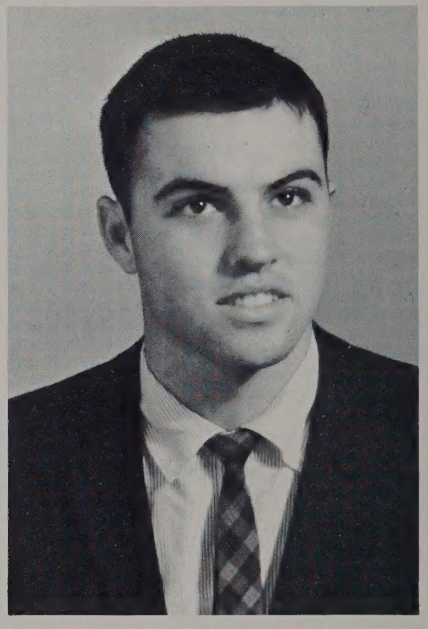

Aubrey Douglas

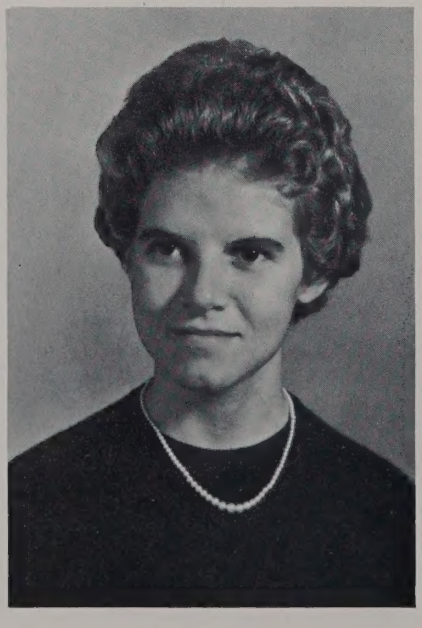

Carole Eagle

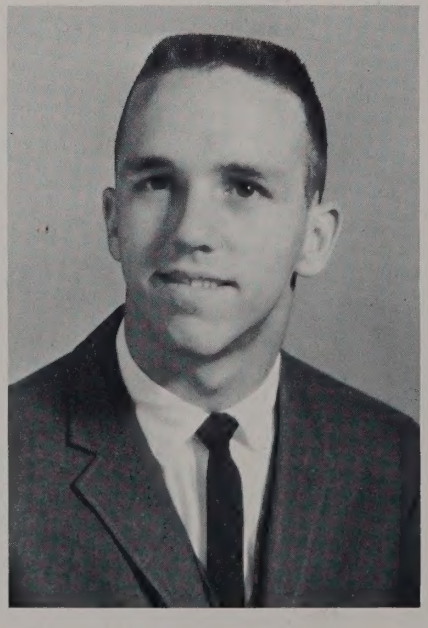

Wayne Eagle

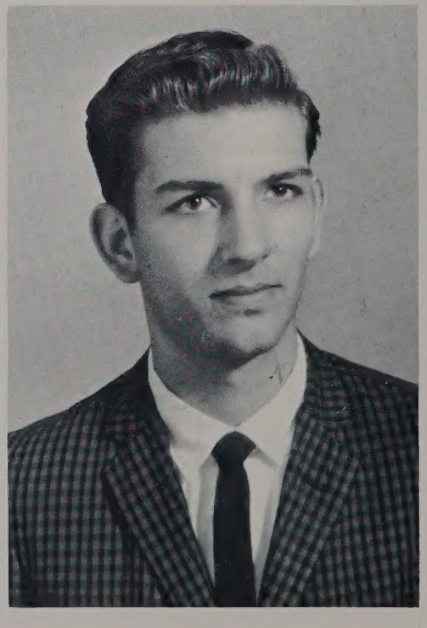

Mike Edward

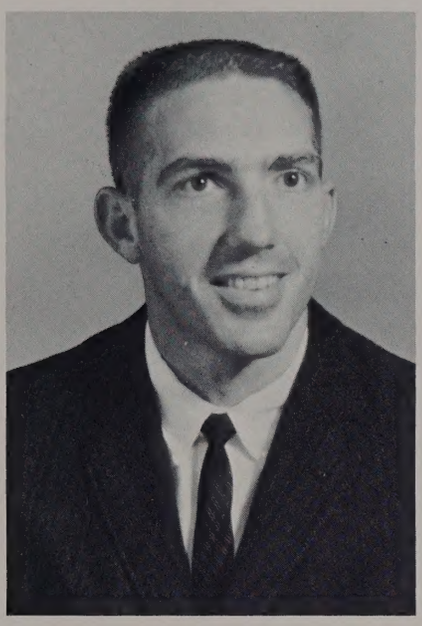

Kenneth Edwards

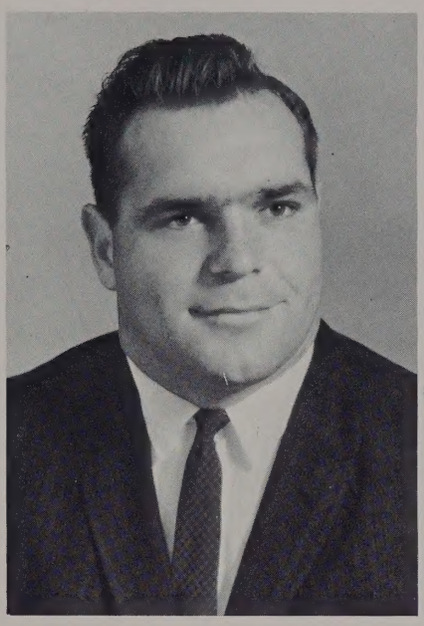

Purvis L. Edwards

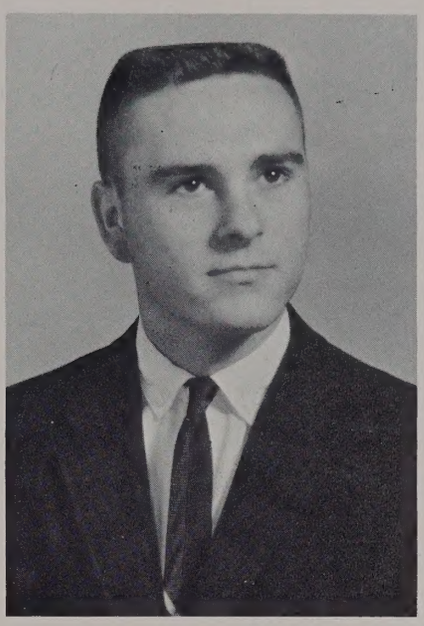

Bobby Ray Ellis

Gail Ellis

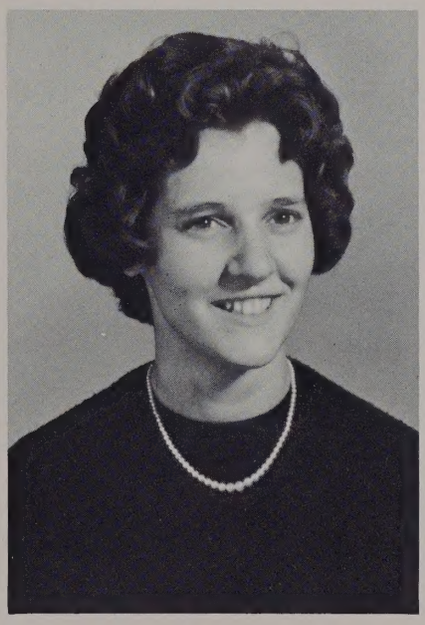

Irene Ellis

Pat Ellis

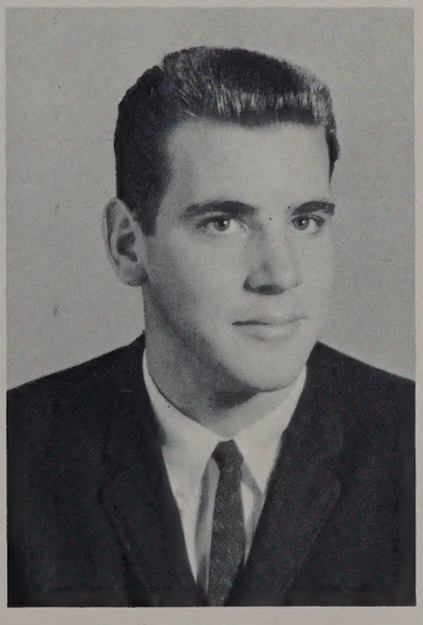

James Etter

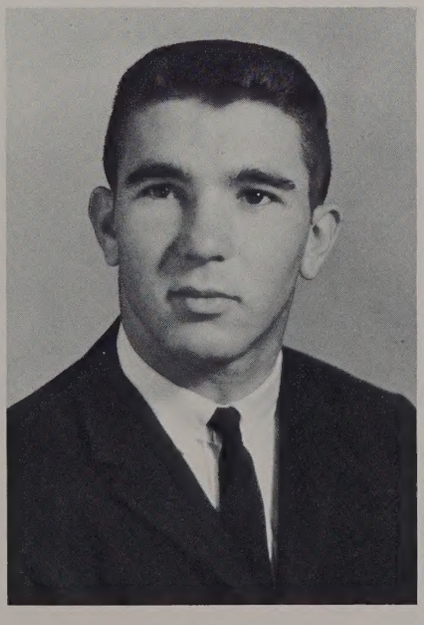

Gary Everton

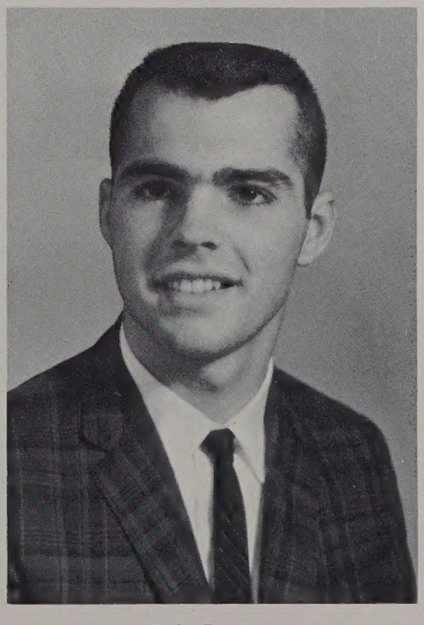

Bob Everton

Liz Fabik

Marie Farrow

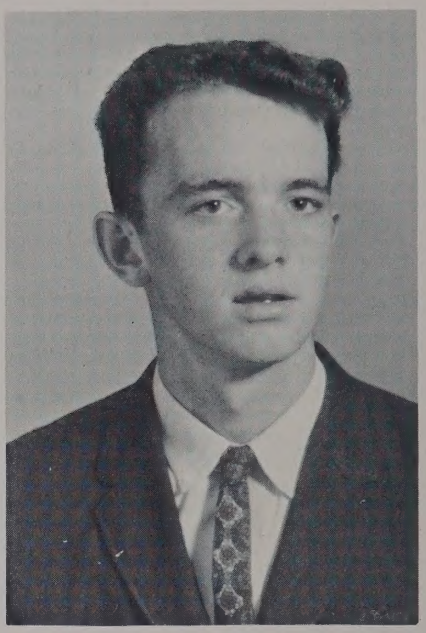

Daniel Ferguson

Gene Ficarra

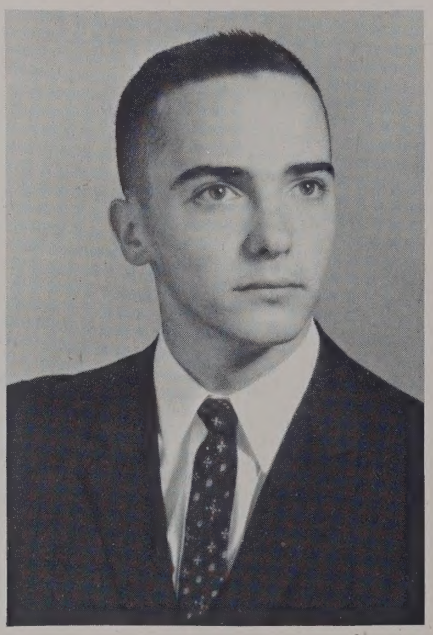

John Fitzgerald

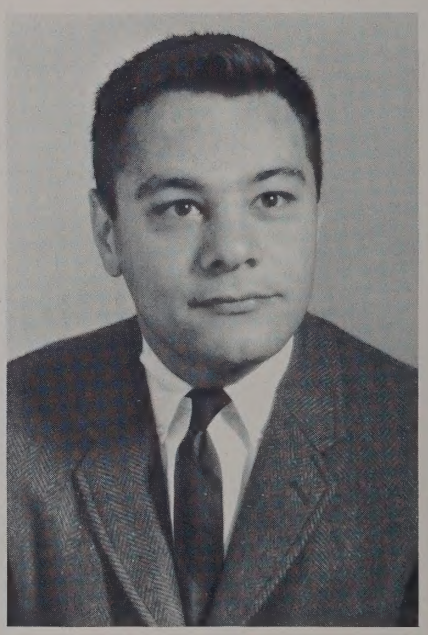

John Flemming

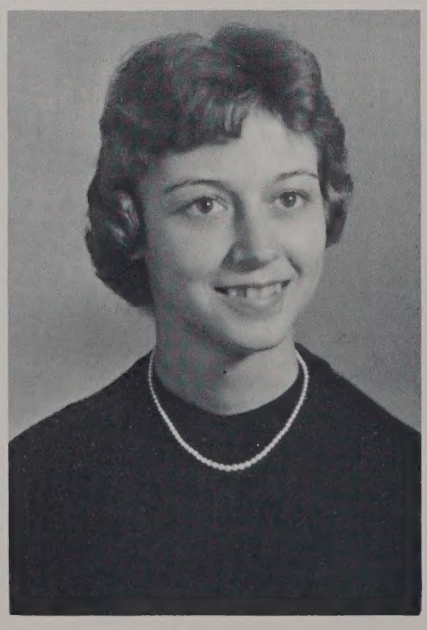

Betty Flythe

Pace Fonville

Nadine Forbes

William Forrest

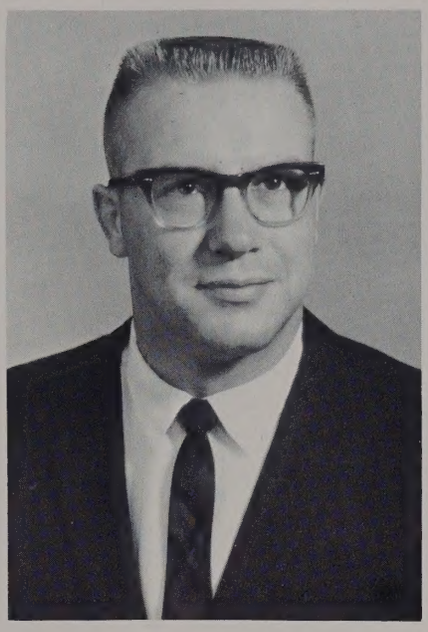

Ed Frank

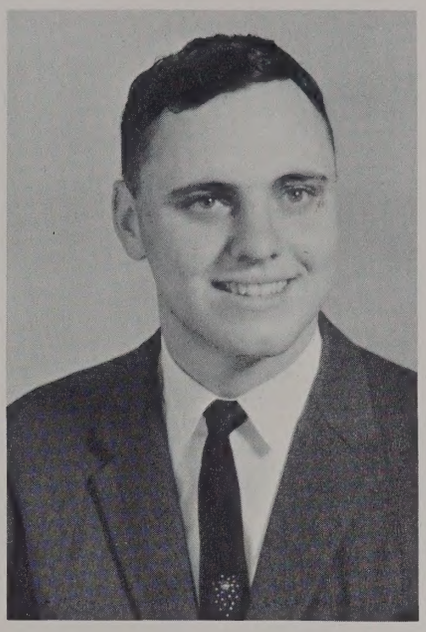

Frederick Franklin

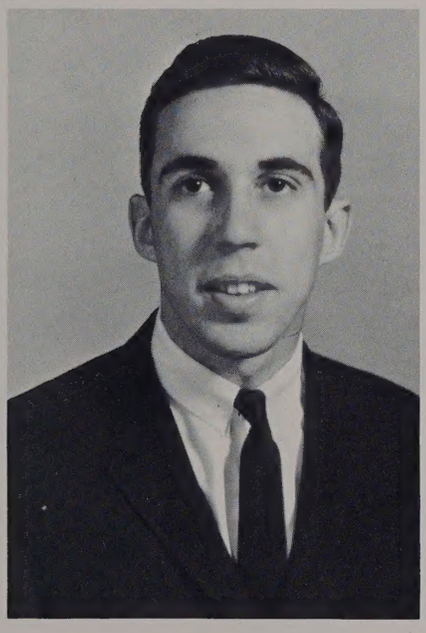

Stanley Furman

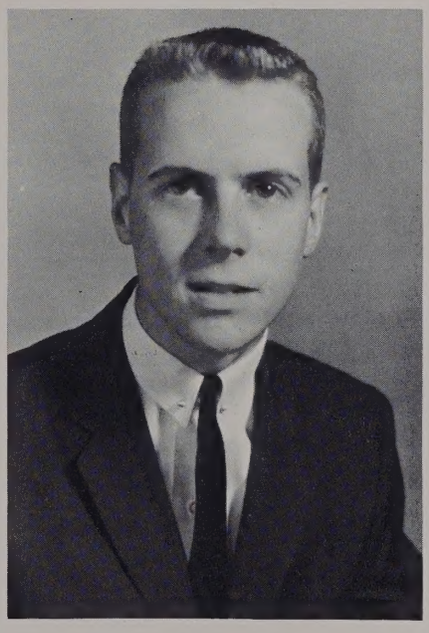

Tony Gantt

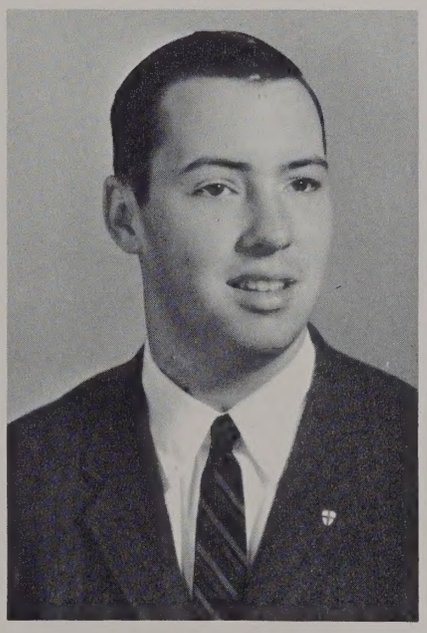

Frederick Gardner

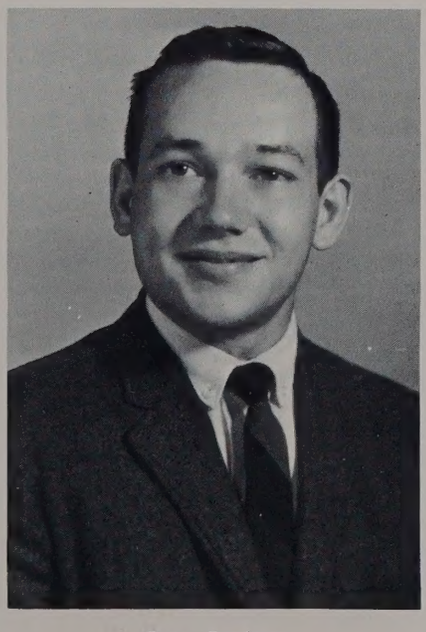

Gary Gardner

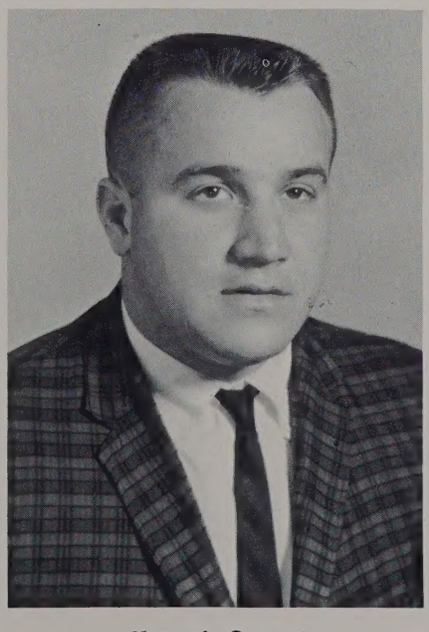

Kenneth Garnett

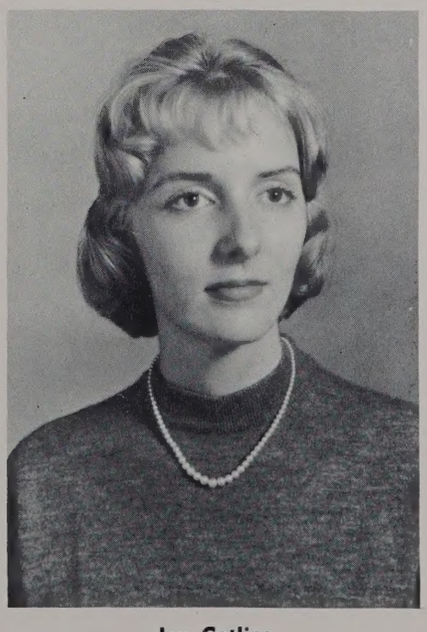

Joy Gatling

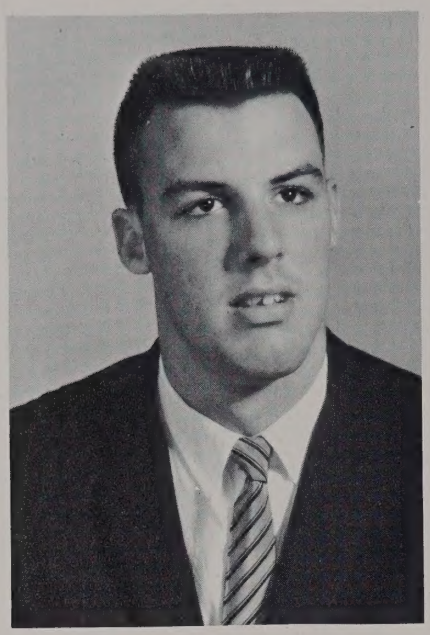

Jerry Gavin

JoAnn Gay

Roberta Gibson

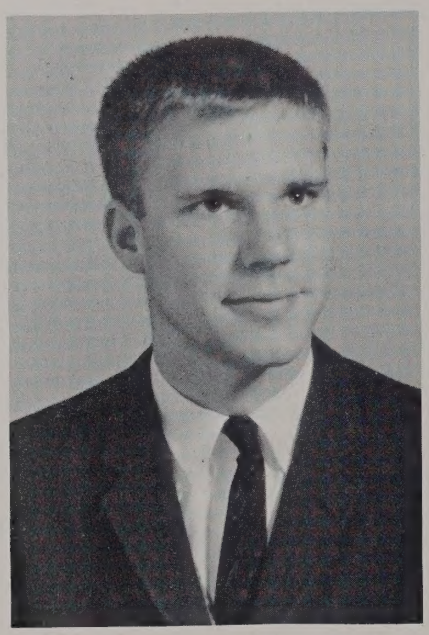

Robert Gladstone

Carole Glenn

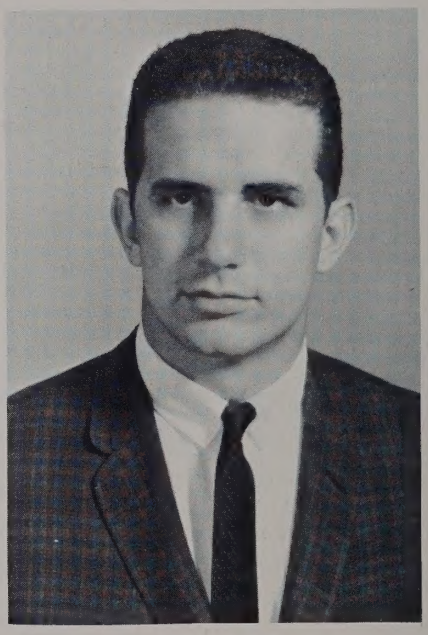

Samuel Golightly

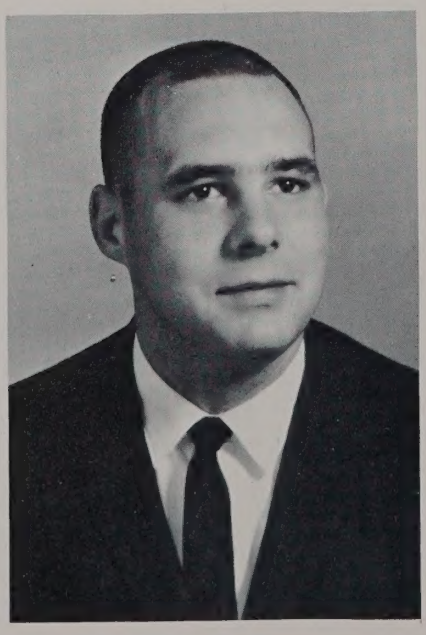

Read Goode

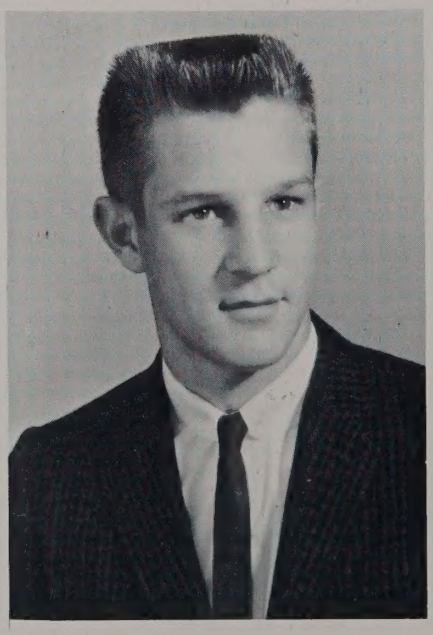

George Godwin

Boo Grace

Anna Faye Grayson

James Green

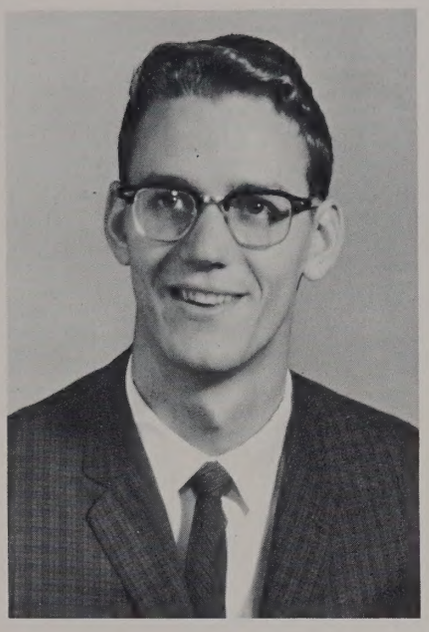

Phil Green

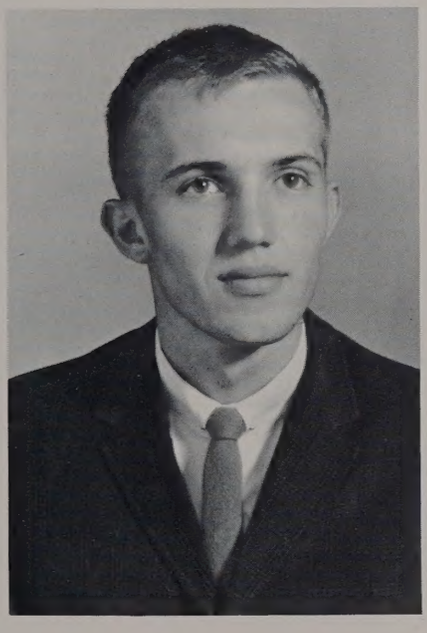

John Greening

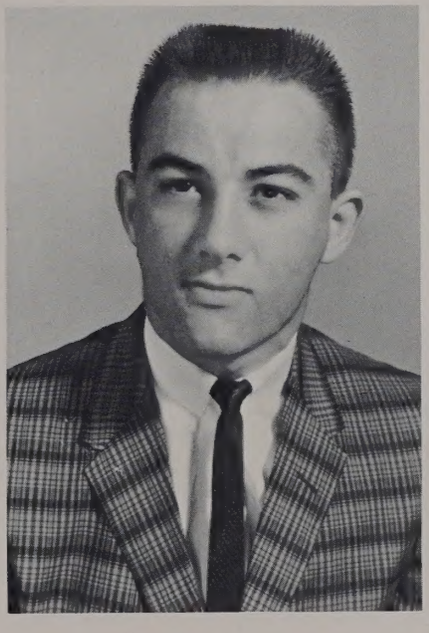

William Gregory

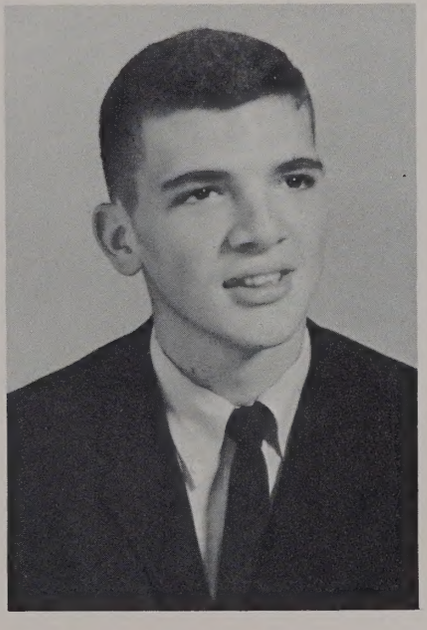

Nelson Groome

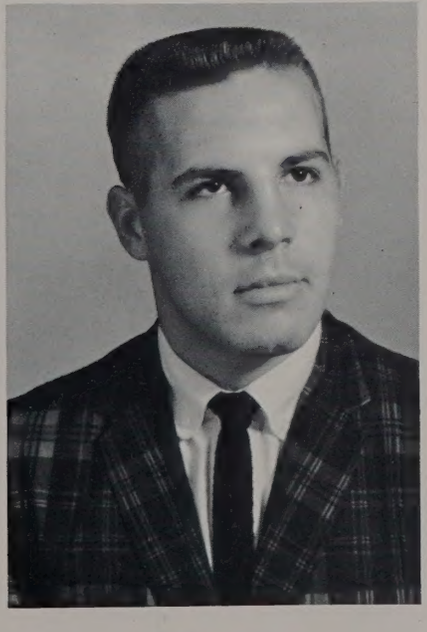

Robert Gross

Phyliss Guthrie

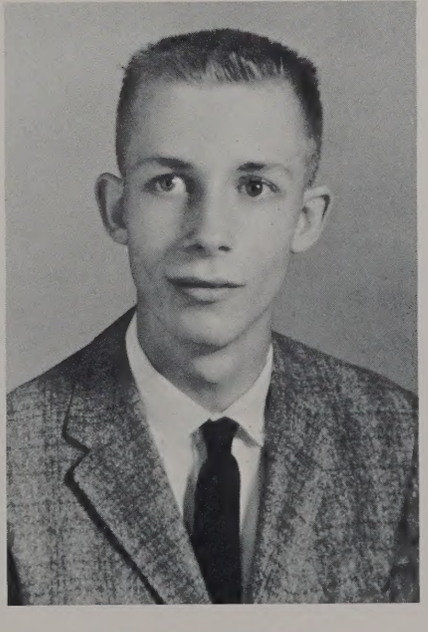

Howell G. Gwaltney

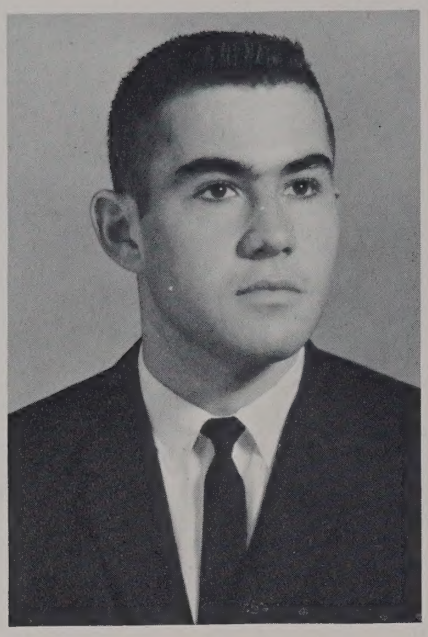

John Harvey

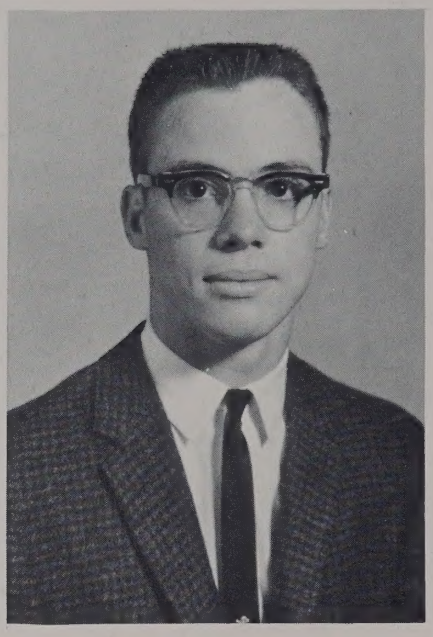

Terry Harrison

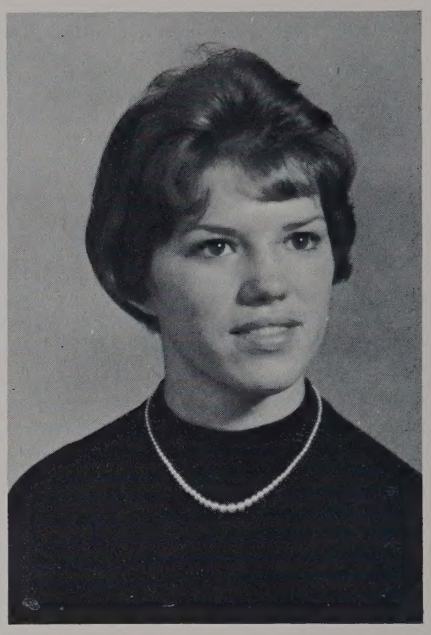

Karen Harris

Carolyn Harlow

Virginia Handy

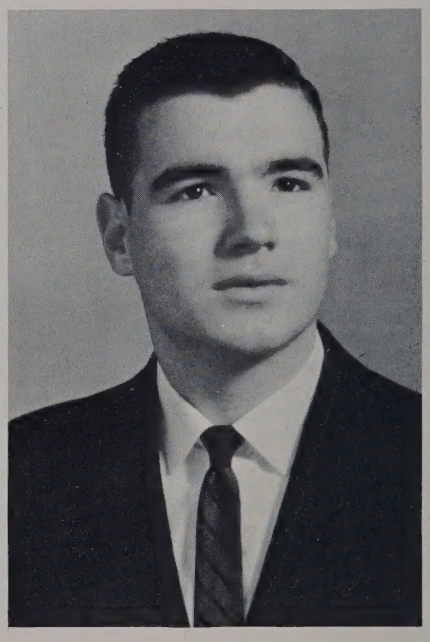

Edward Hammack

James Hall

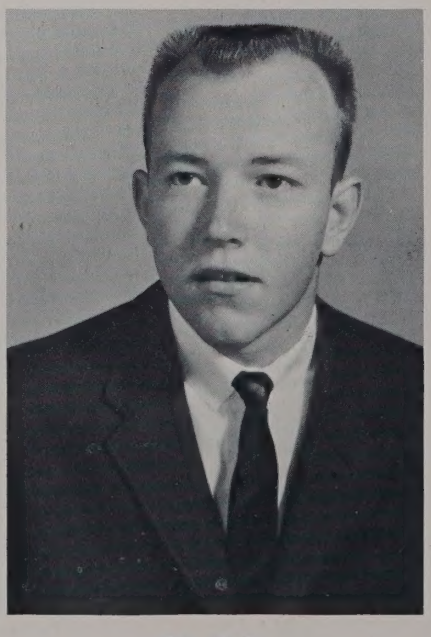

Cris Hall

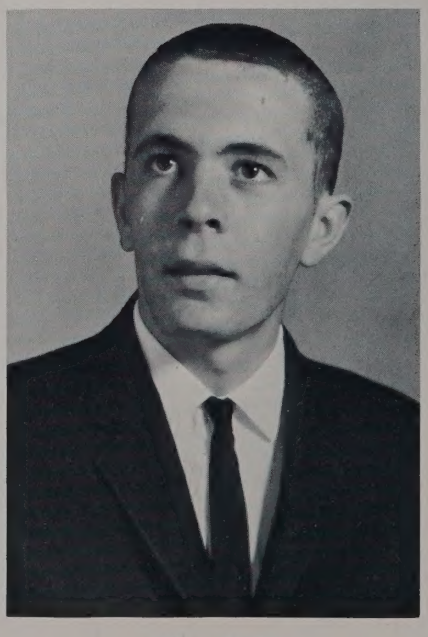

Allen Hall

Betty Lou Hathaway

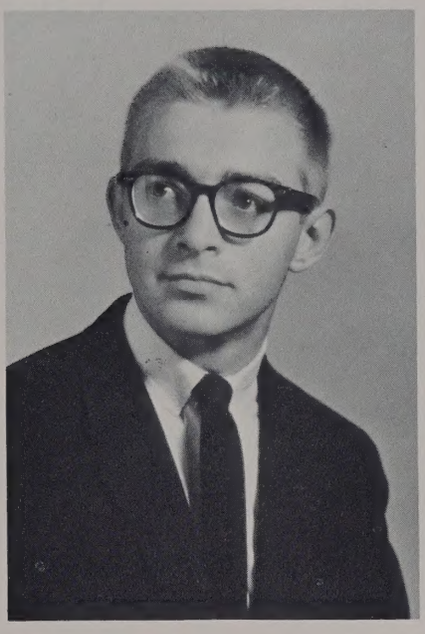

John Hayes

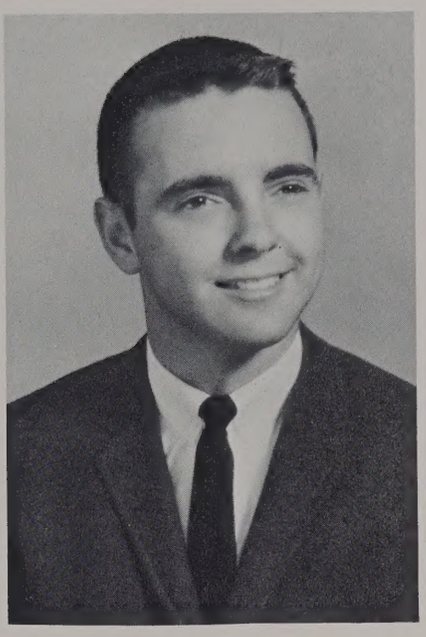

Ernest Haywood

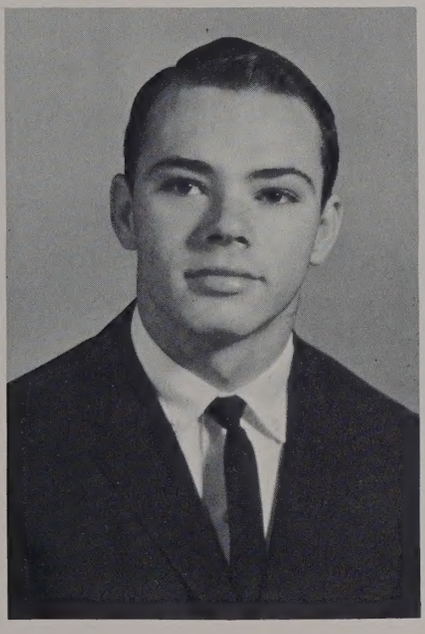

Bruce Head

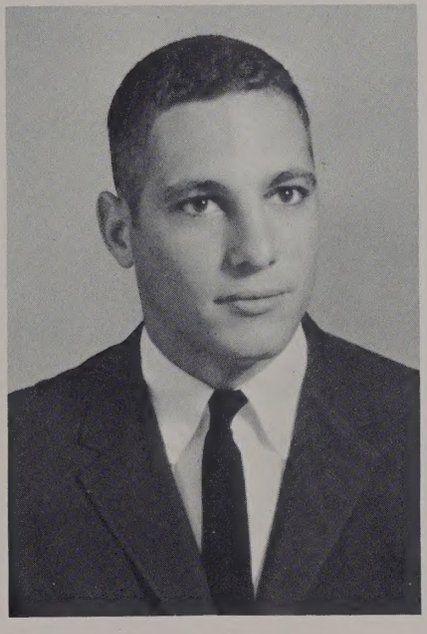

Poe Hearne

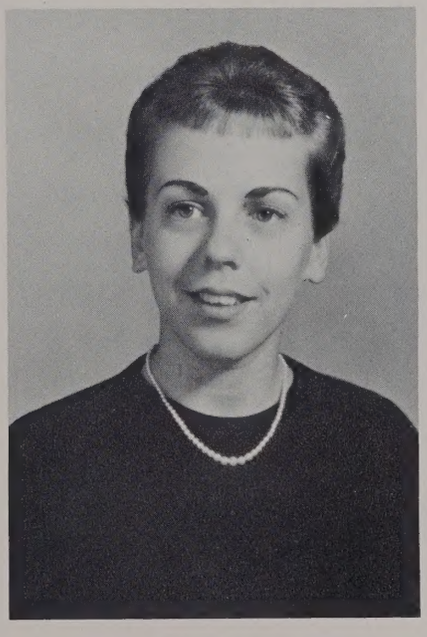

Betty Hedrick

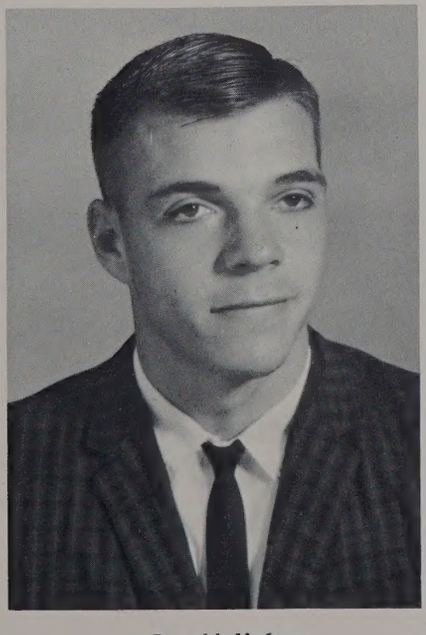

Ronald Hafton

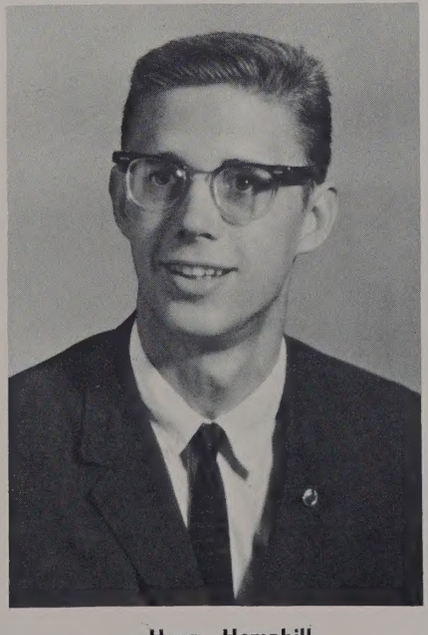

Henry Hemphill

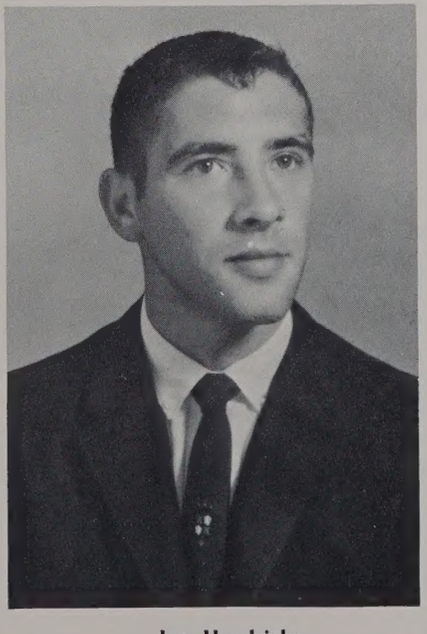

Joe Hendricks

Joan Henry

Pamela Henry

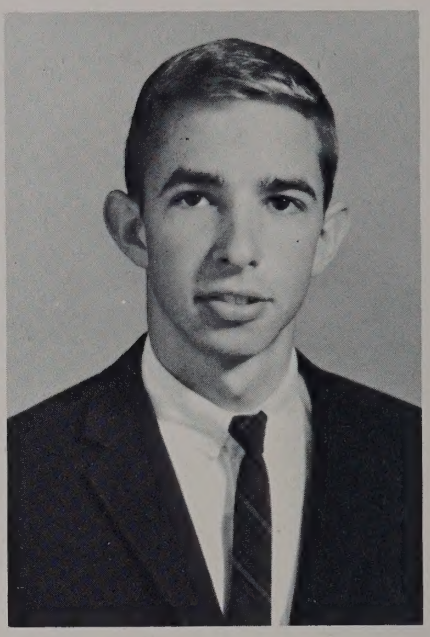

David Hill, Jr.

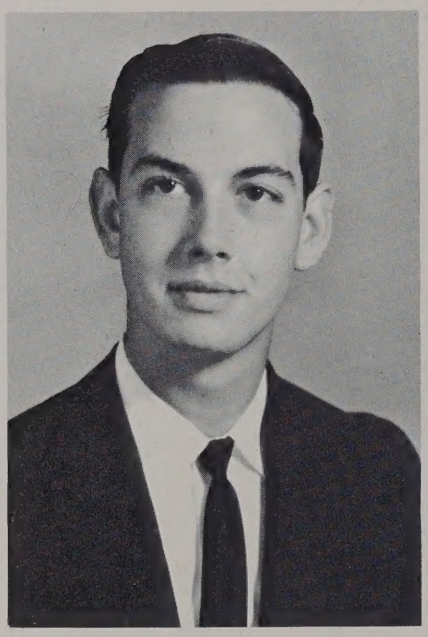

James Hill

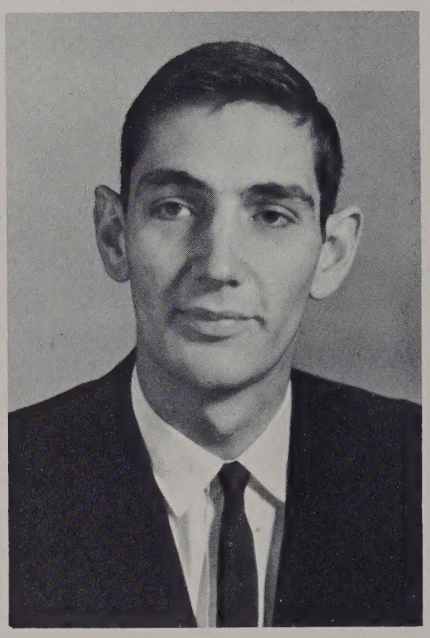

William Higgs

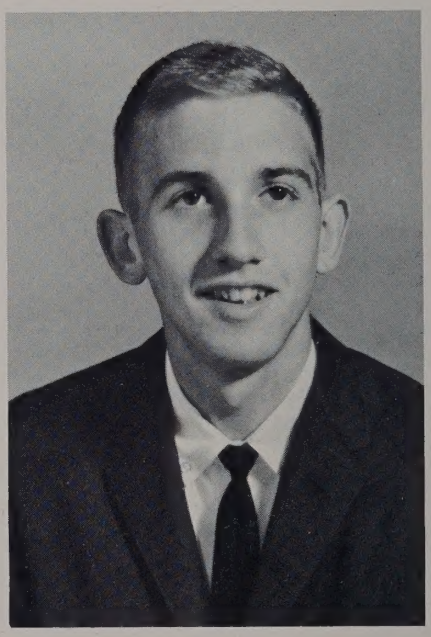

Edward Hoffler

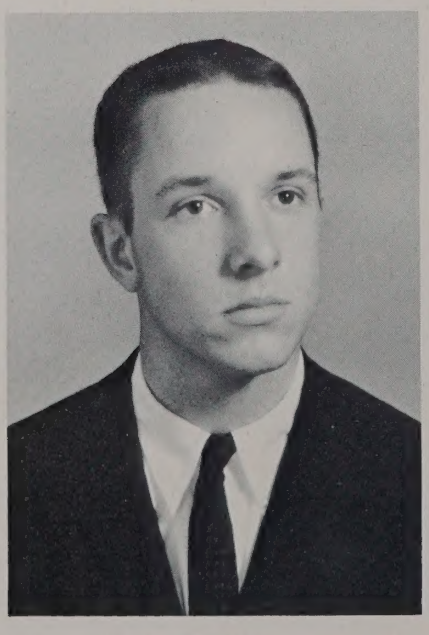

Winston Holland

Tan Hollingsworth

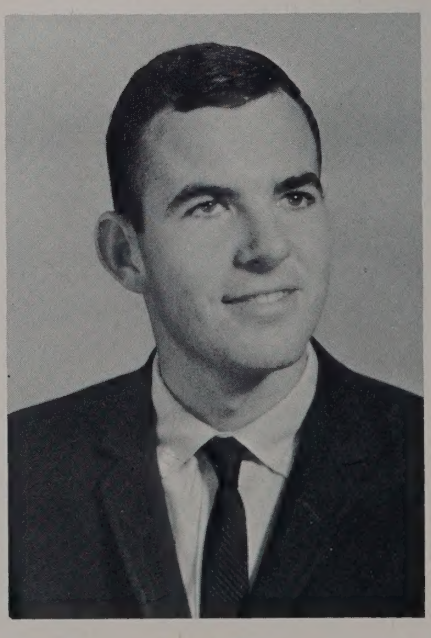

Edward Holmes

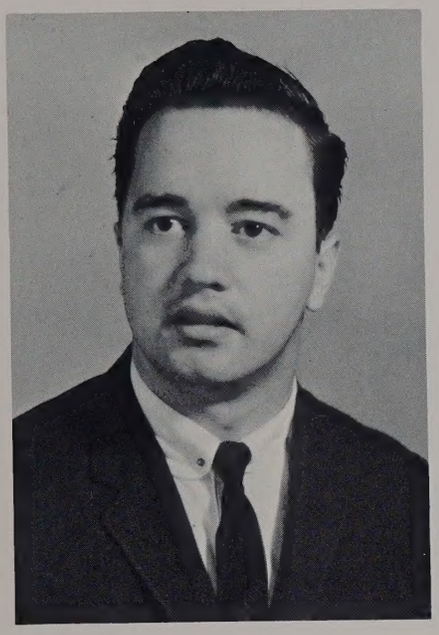

Jerry Honeycutt

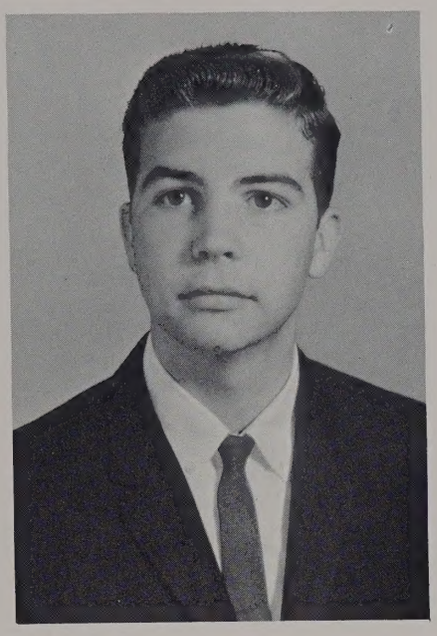

Charles Horton

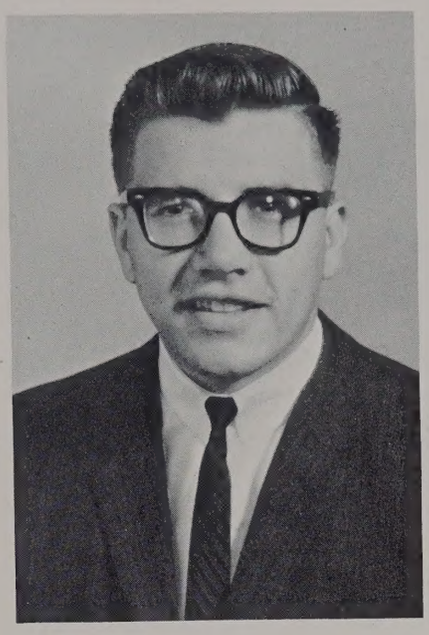

William Horton

Sylvia Horten

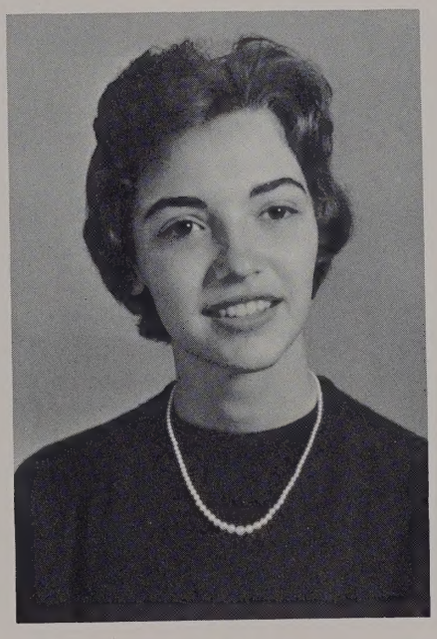

Sue Hoskins

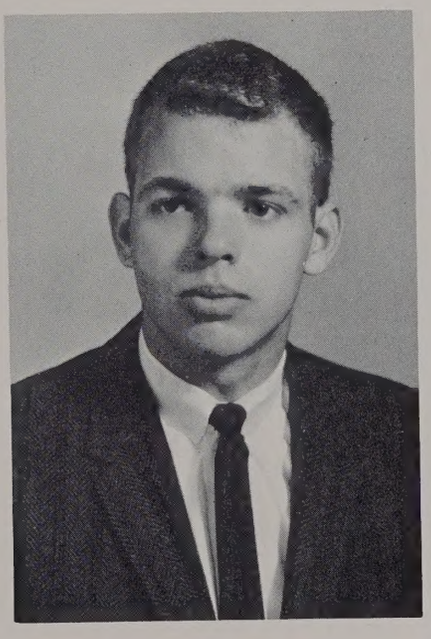

Bill Howard

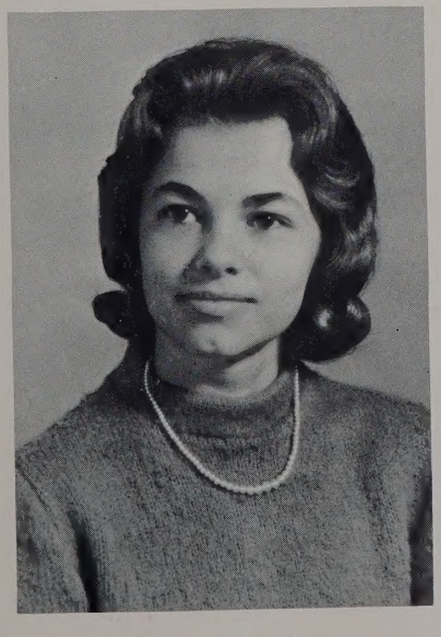

Sharon Howell

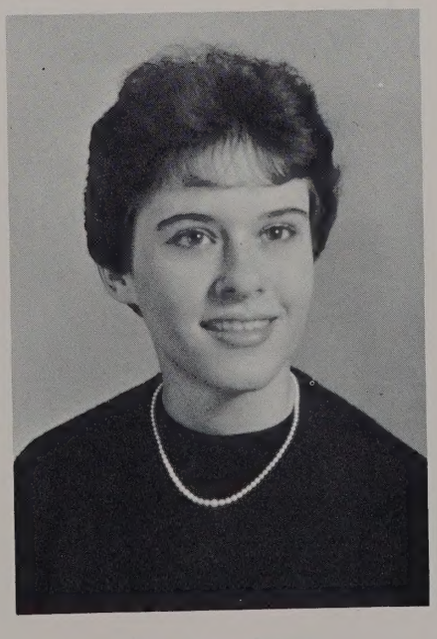

Mary Ann Jereme

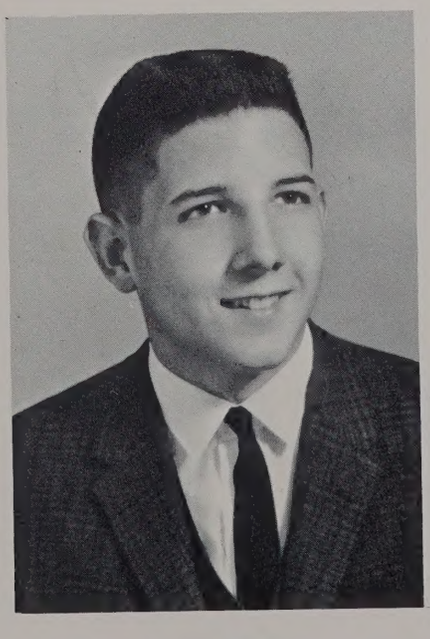

Bernard Johnson

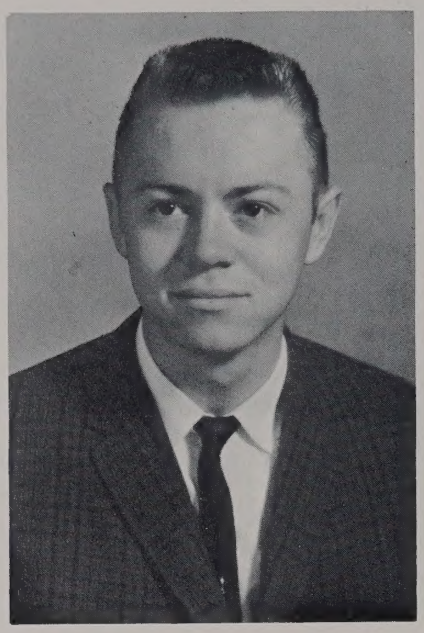

Gary Johnson

Mary Johnson

Ralph Johnson

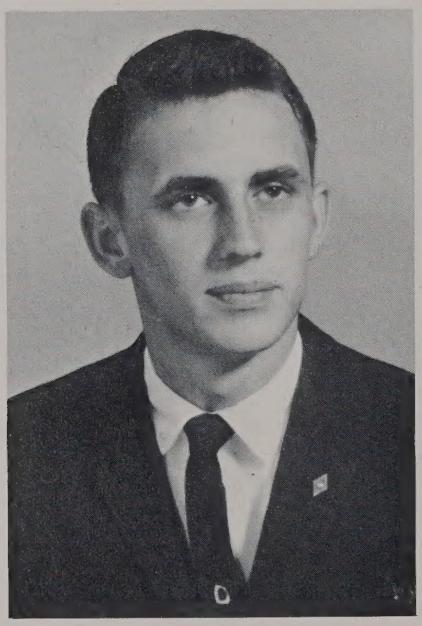

Wendell Johnson

Vivian Jones

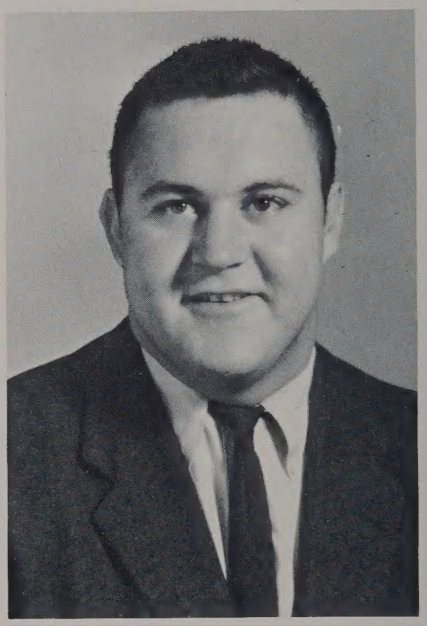

Gene Jordan

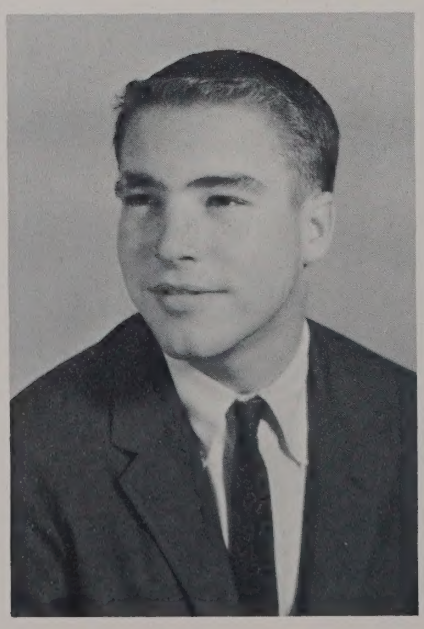

Sidney Jordan

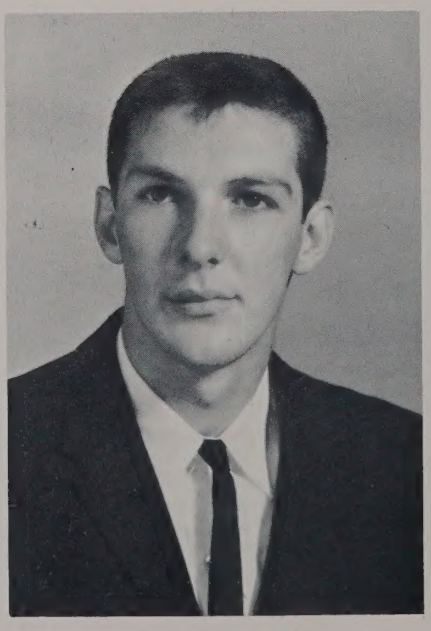

Larry Joseph

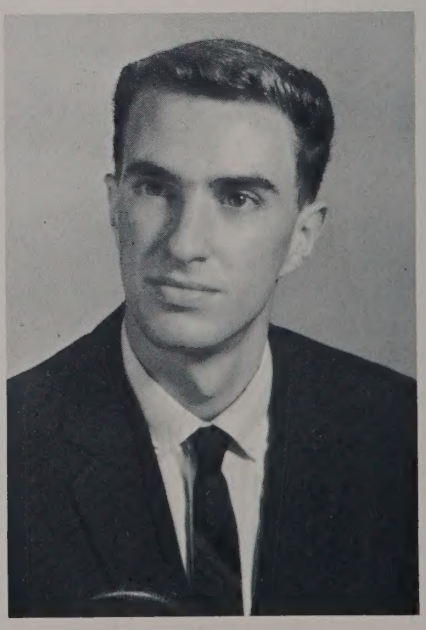

Tom Joseph

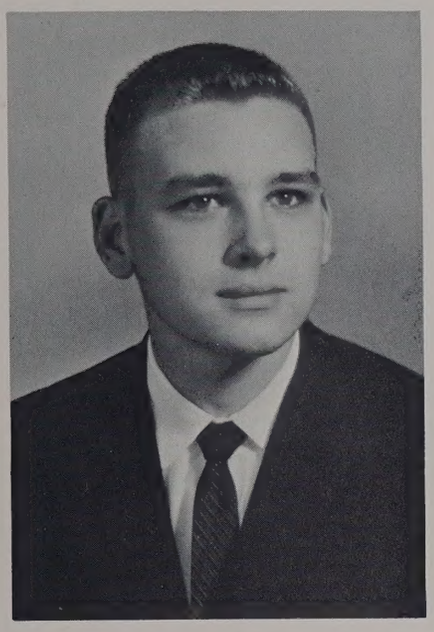

Richard Kaye

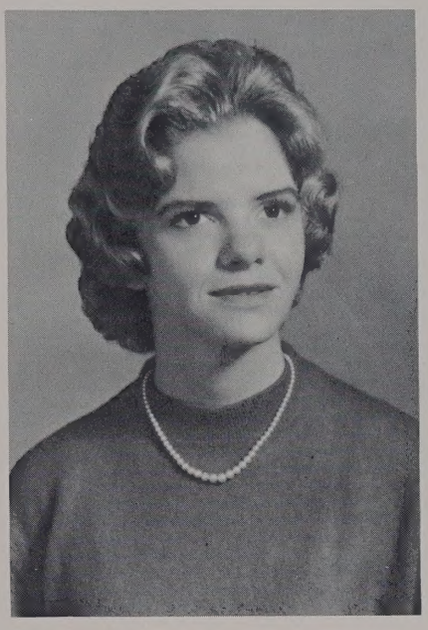

Carolyn Keith

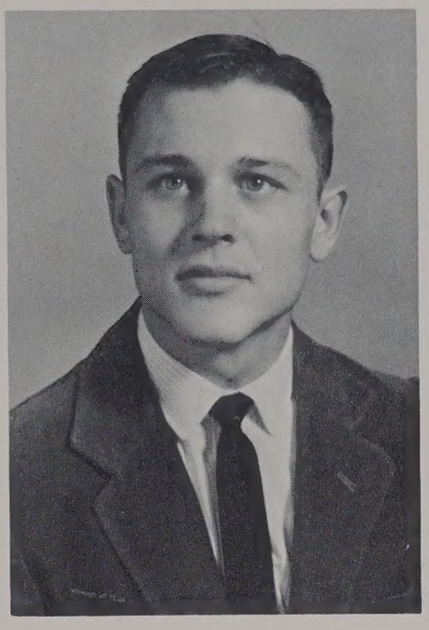

Bob Keller

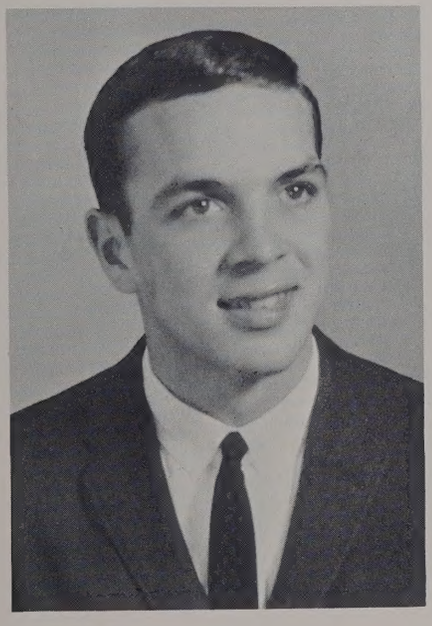

Archie Kelly

Brenda Kelly

Earlene Kelley

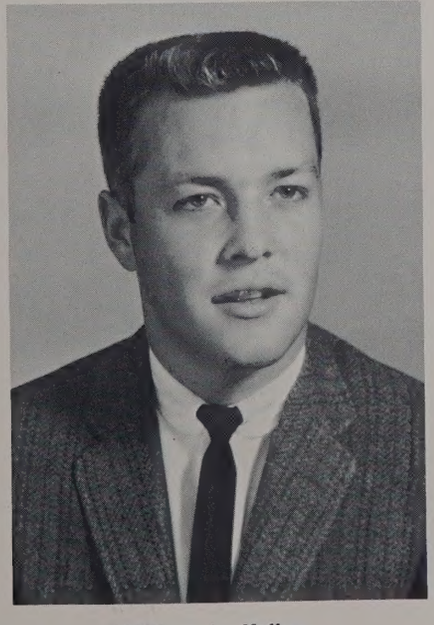

William L. Kellan

Sandi Kessler

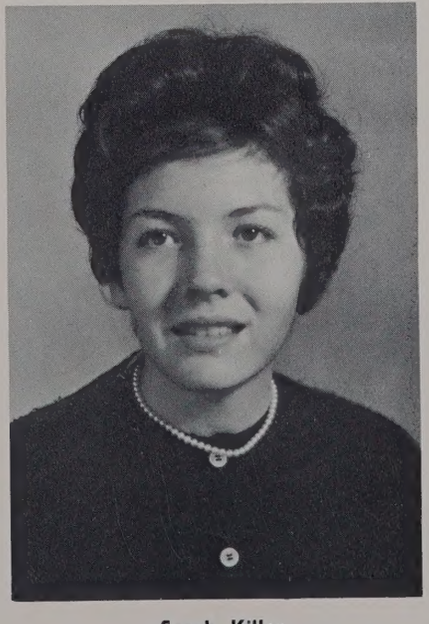

Sarah Killen

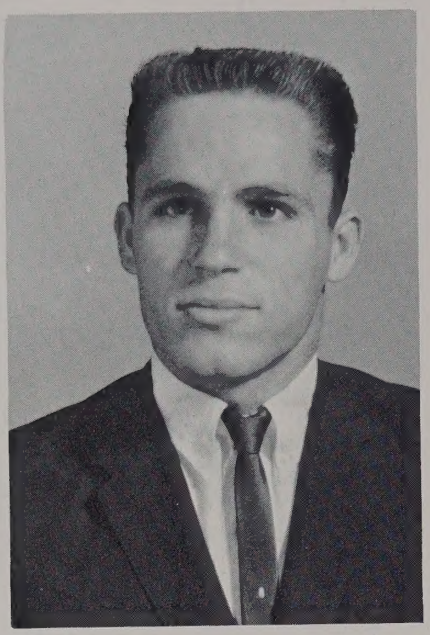

Ellis King

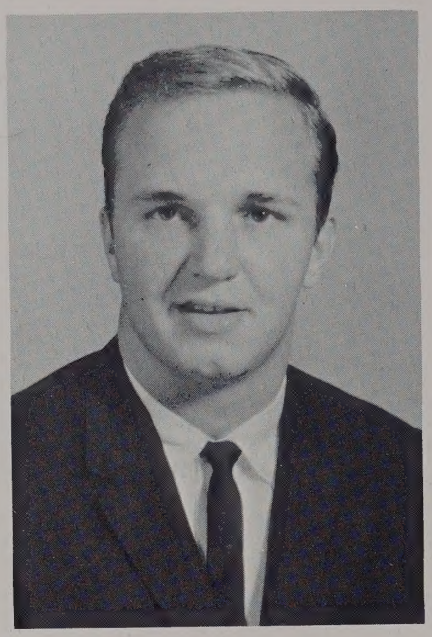

James King

Mary A. King

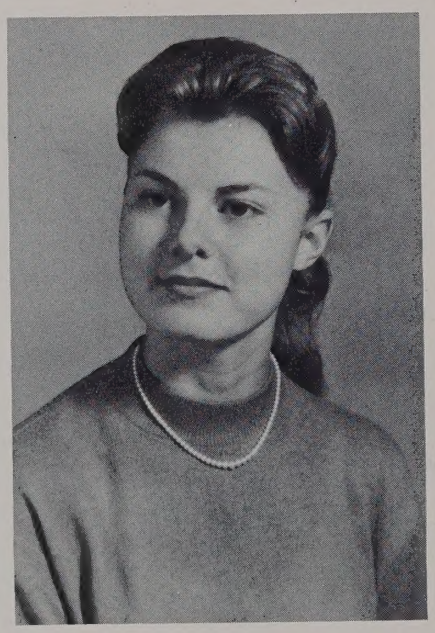

Kathleen Lane

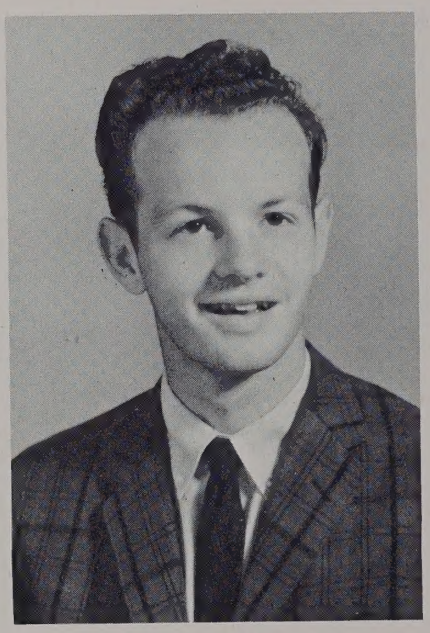

Dallas Lawrence

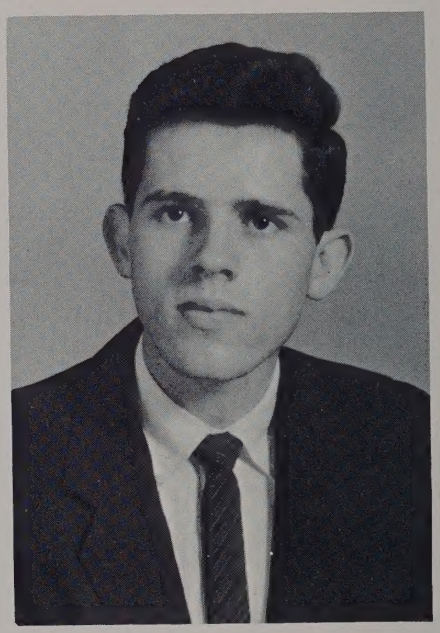

Gorden Lawrence

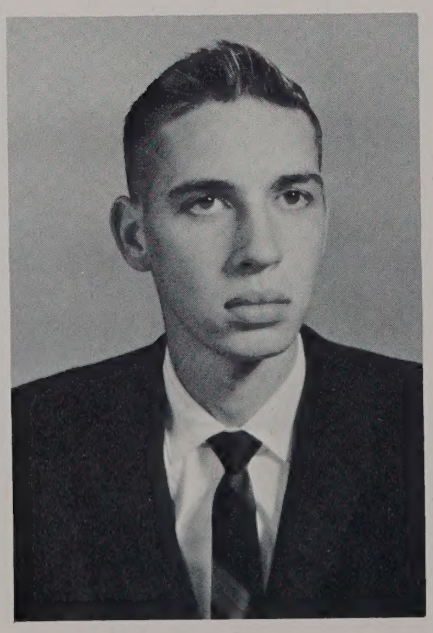

James Leary

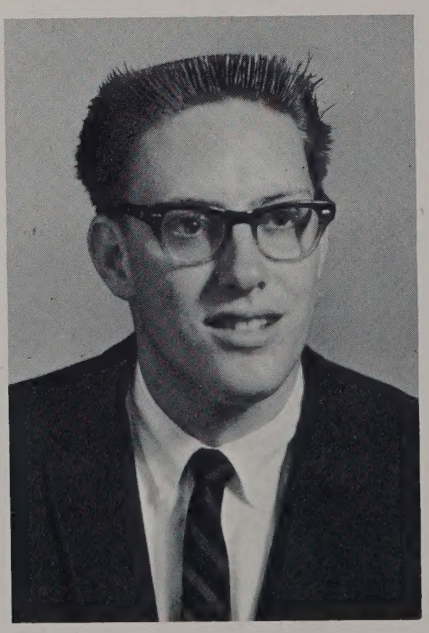

Tommy Leary

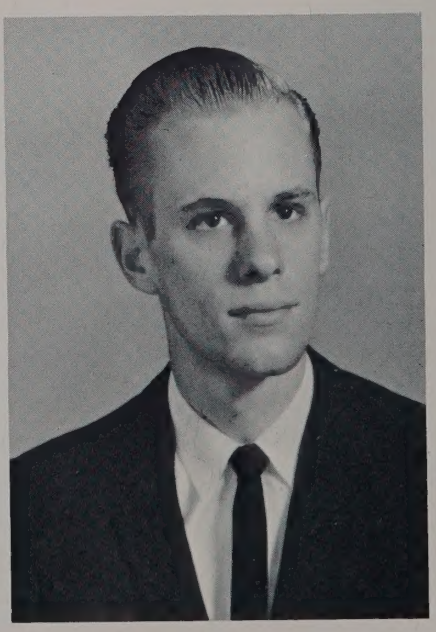

Thomas Leewe

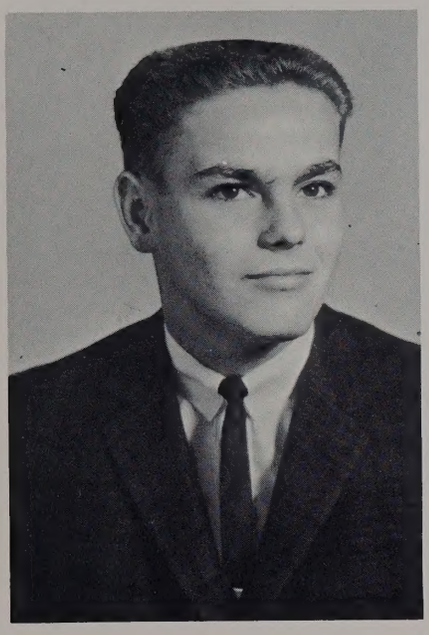

Joe Light

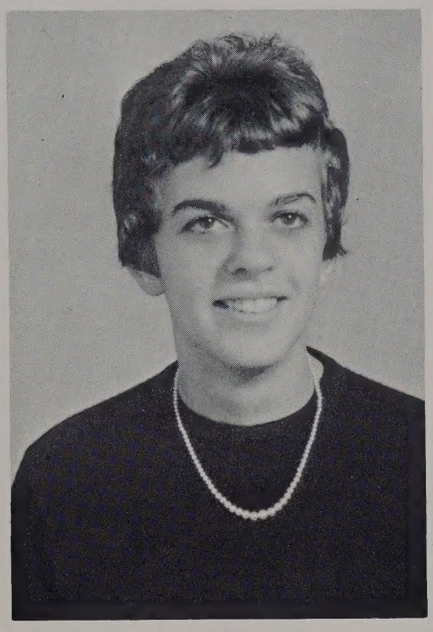

Pat Lingo

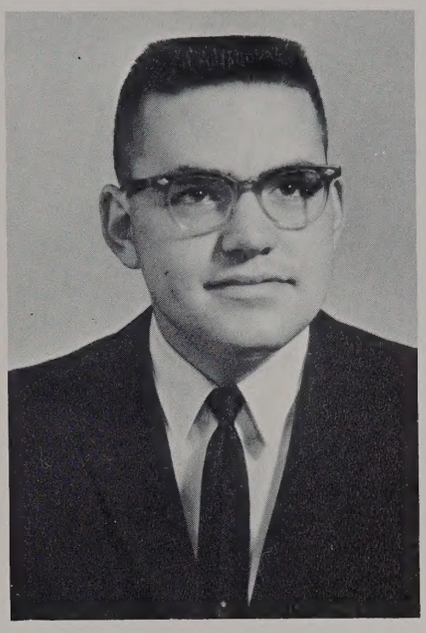

Robert Linton

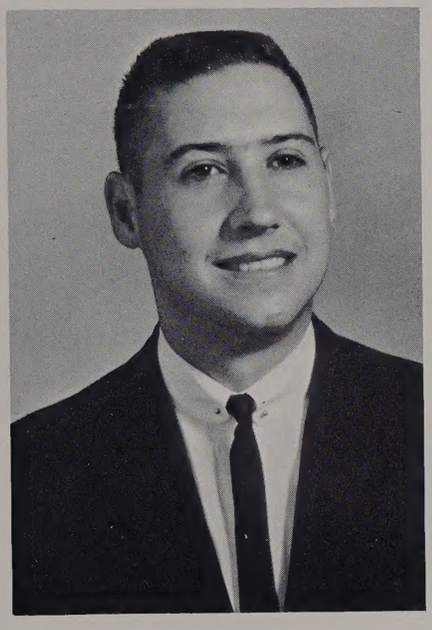

Wayne Livesay

James Lott

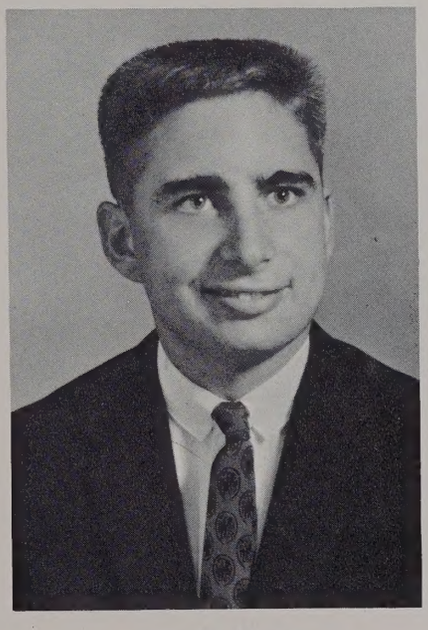

Charles Lovett

Kristin Luehrs

Gail McConnell

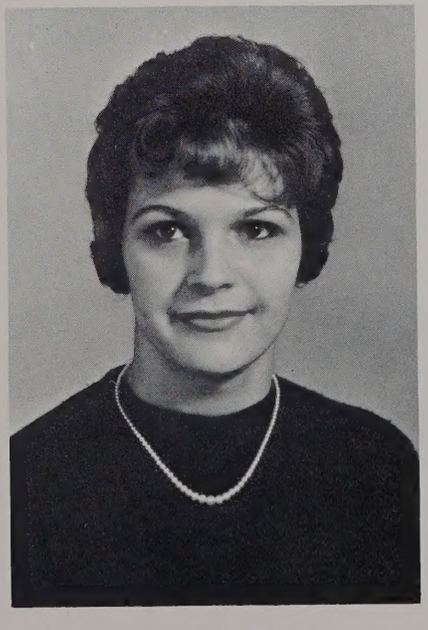

Connie McCotter

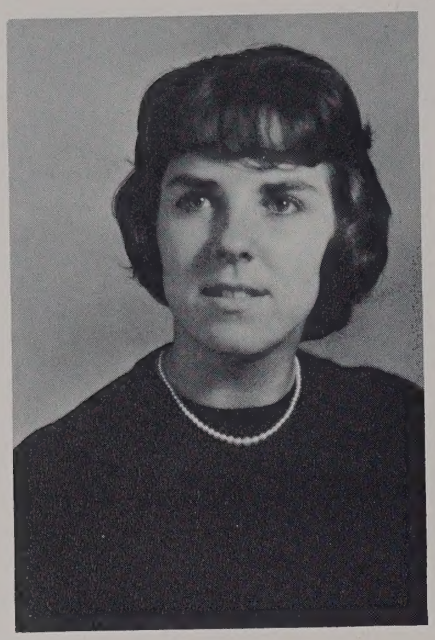

Vicki McCrea

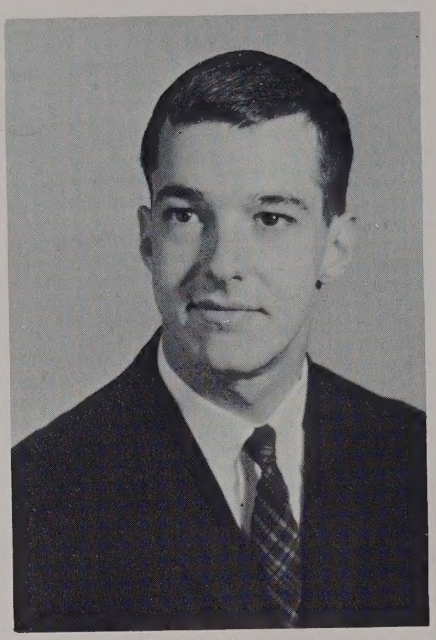

Walter McGhee

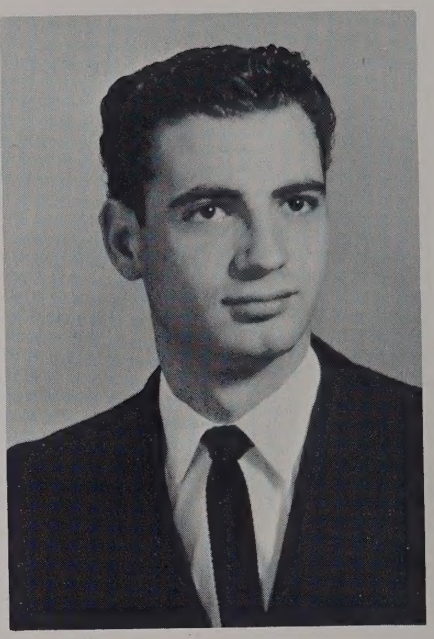

John McLain

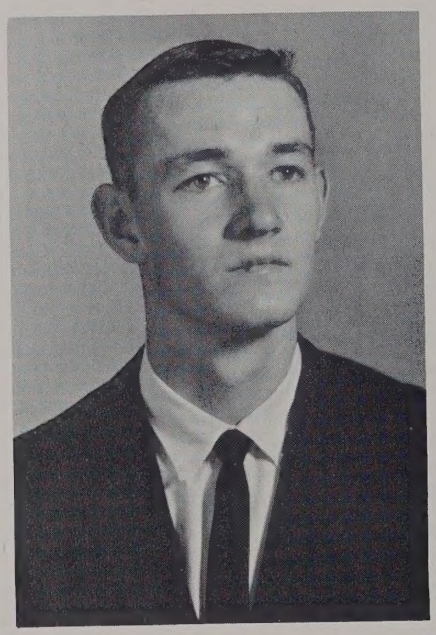

Lynwood McLamb

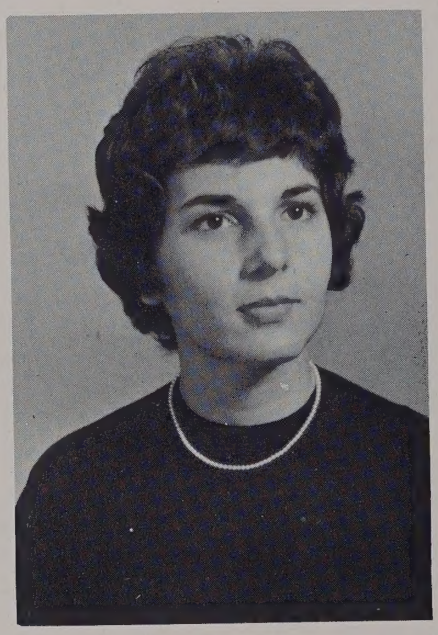

Saundra McHargue

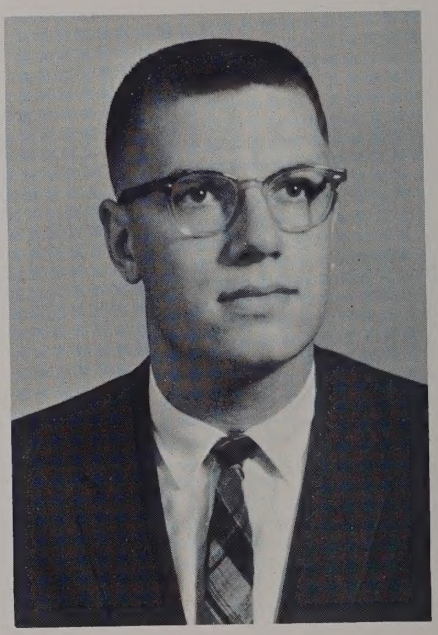

William Mace

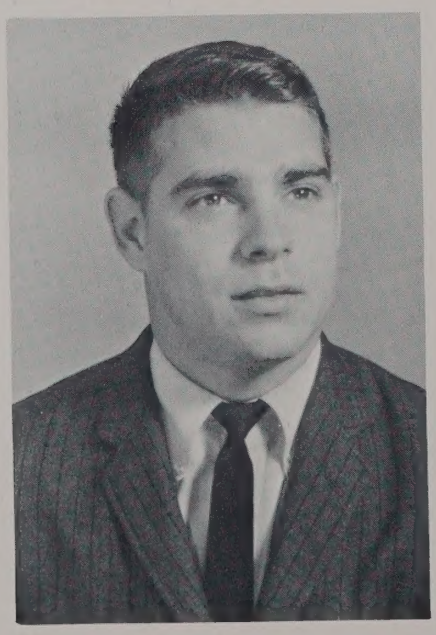

Kenny Magill

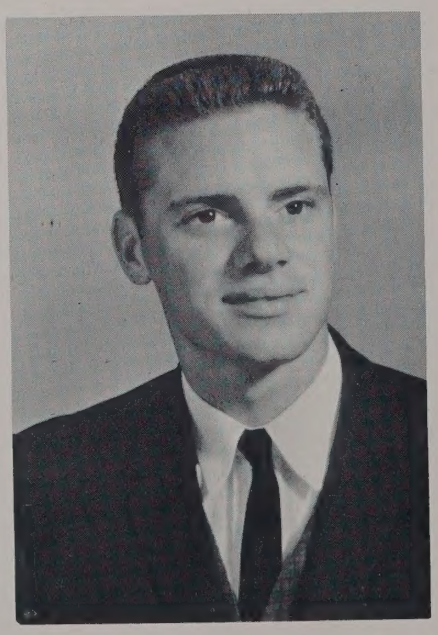

William Majette

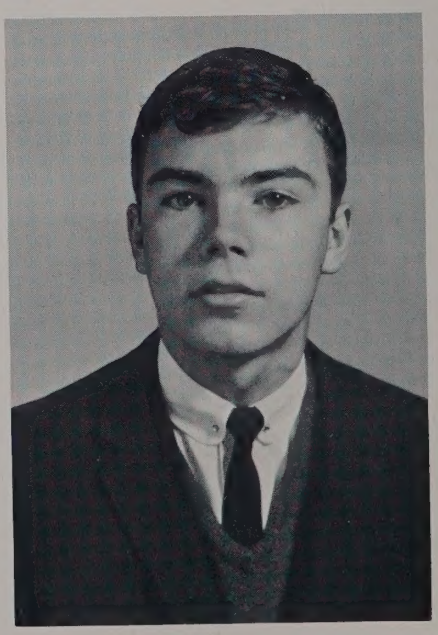

Stanley Majut

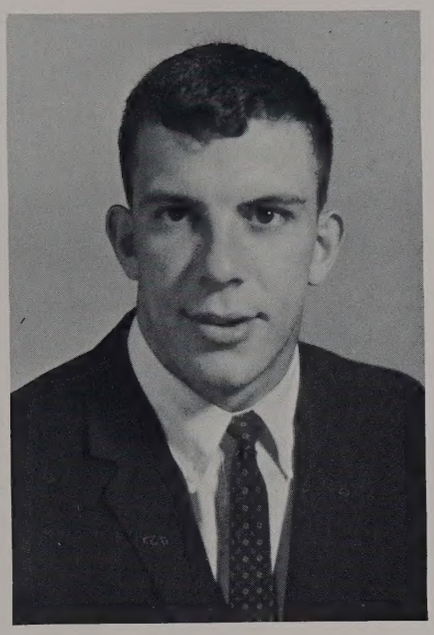

Edward Malthy

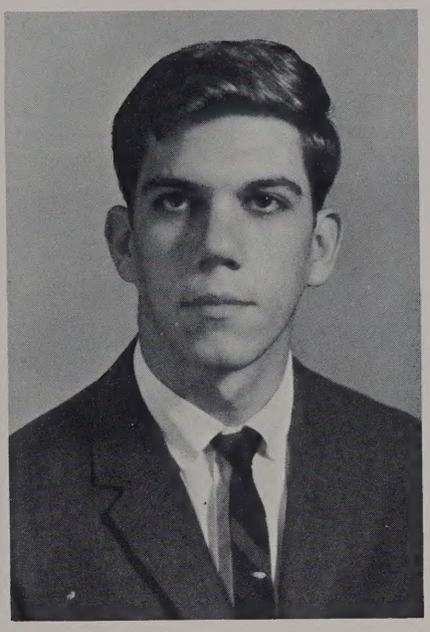

Wayne Mangum

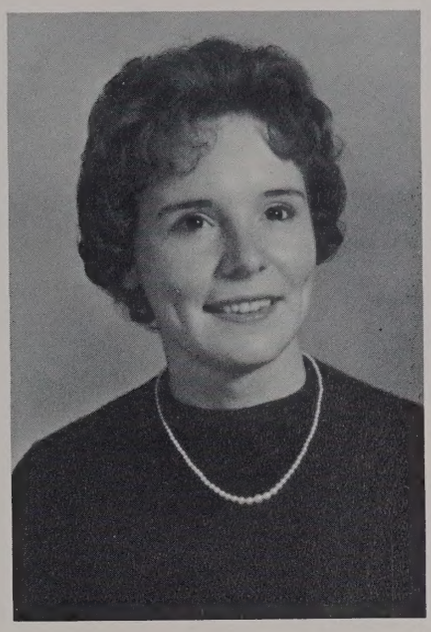

Jackie Mann

Sara Mann

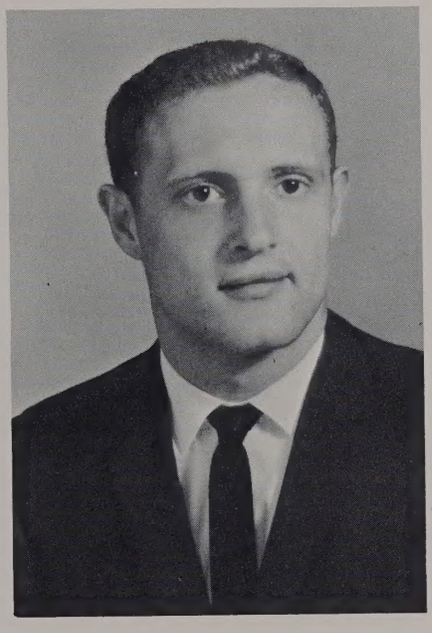

David R. Manning

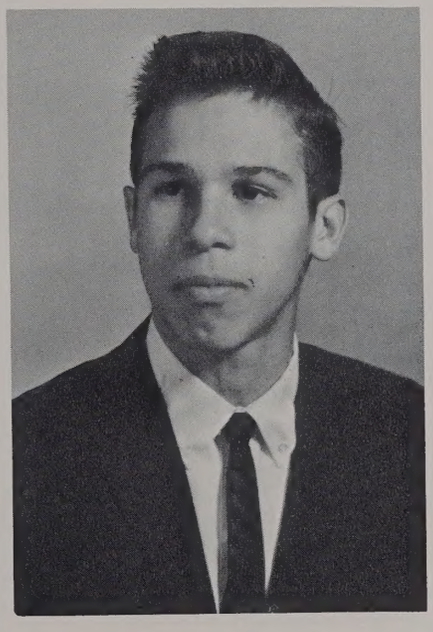

Richard Marrero

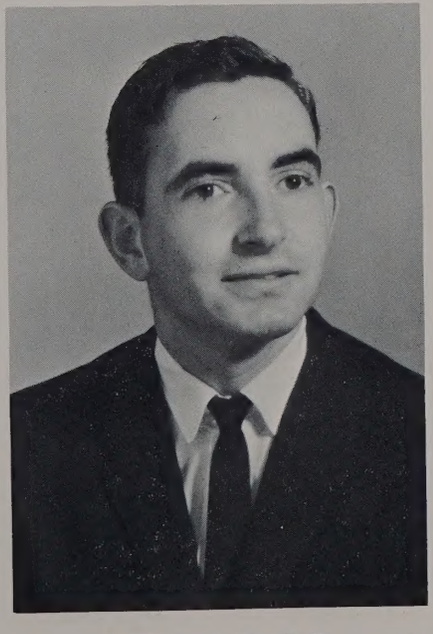

Kenneth Marshall

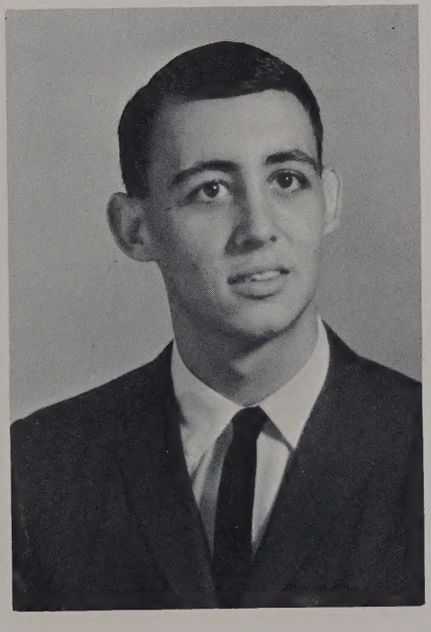

Walt Martindale

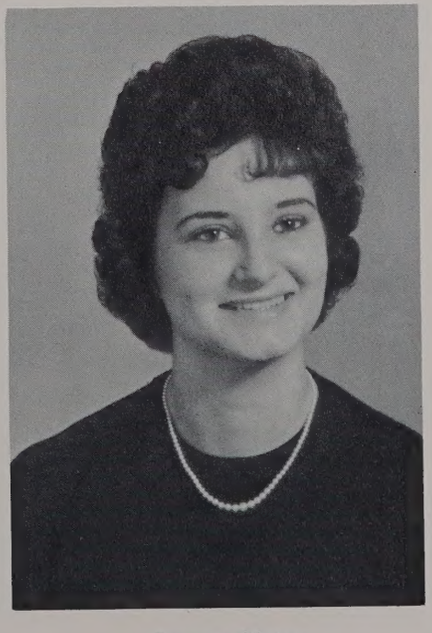

Frances Mattox

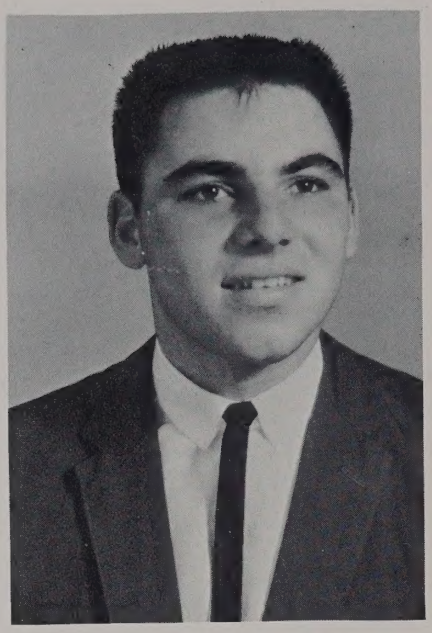

Joseph Matyiko

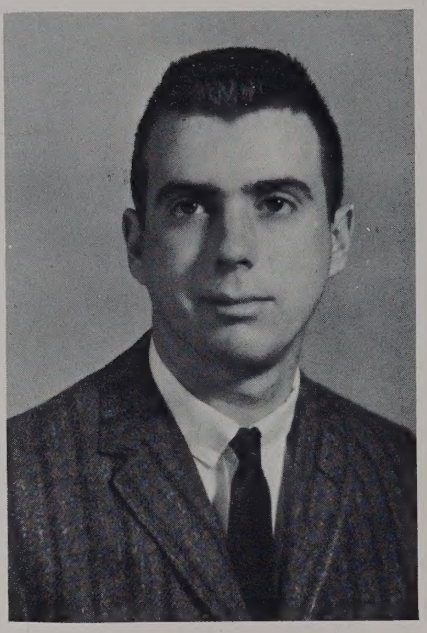

Gayle Mayo

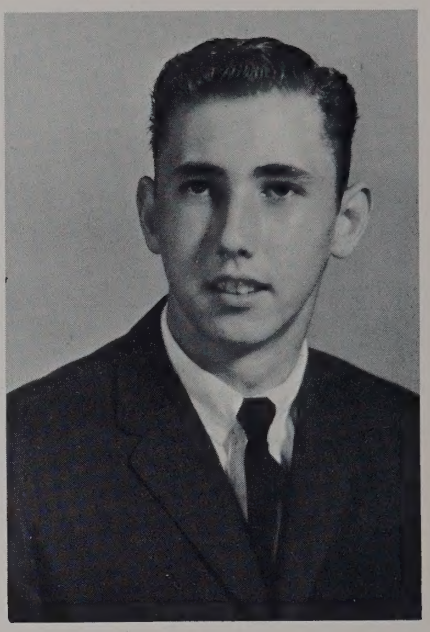

Thomas Meiggs

Sharon Meredith

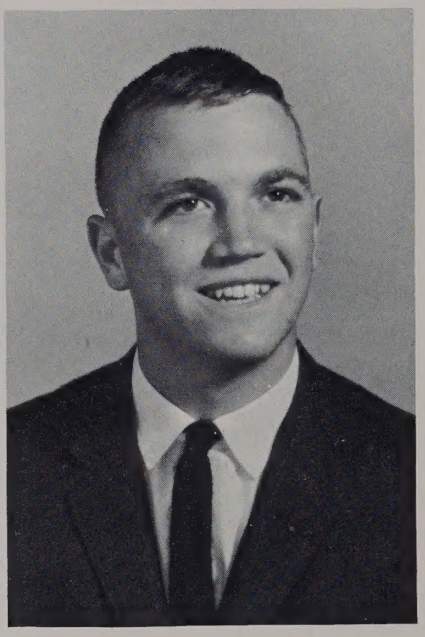

Hugh Messner

Faye Mihelic

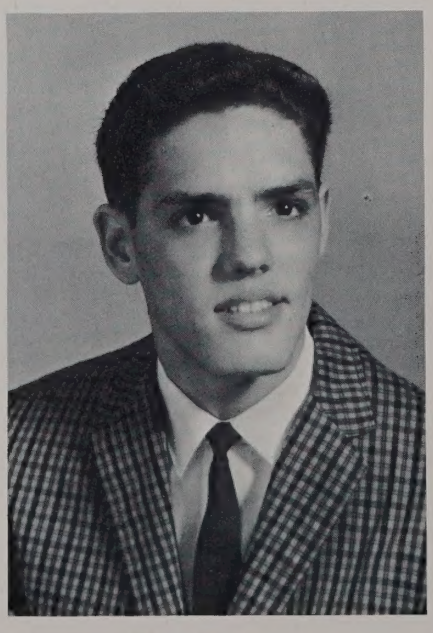

Donald Miller

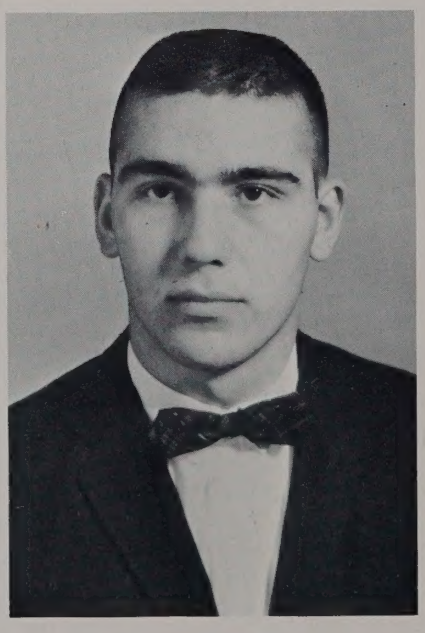

Owen P. Mills

George Minton

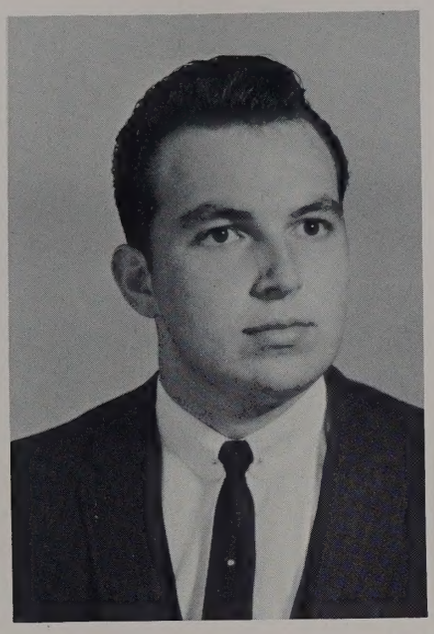

Clifton Molleen

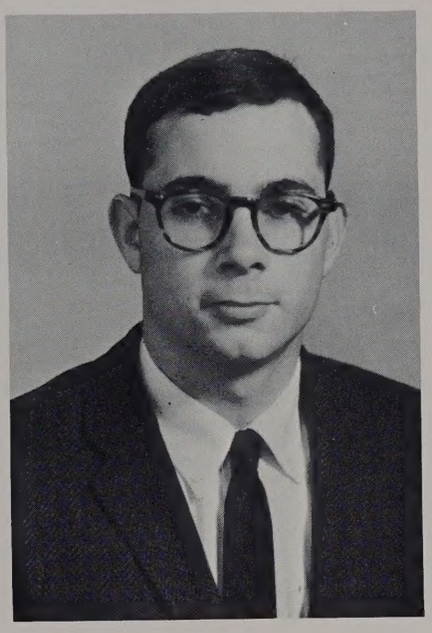

James Moncure

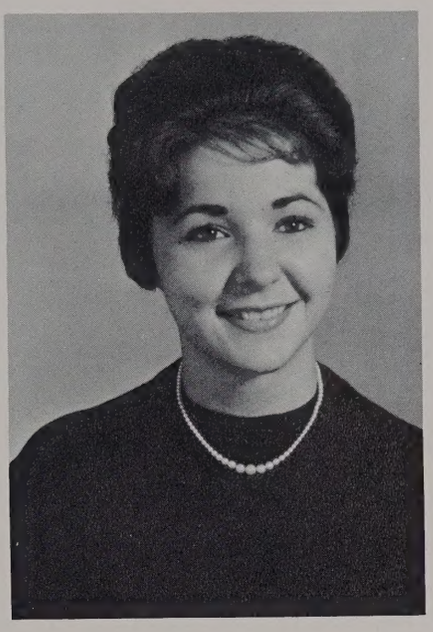

Betty Moore

Mary Moore

Shirley Moore

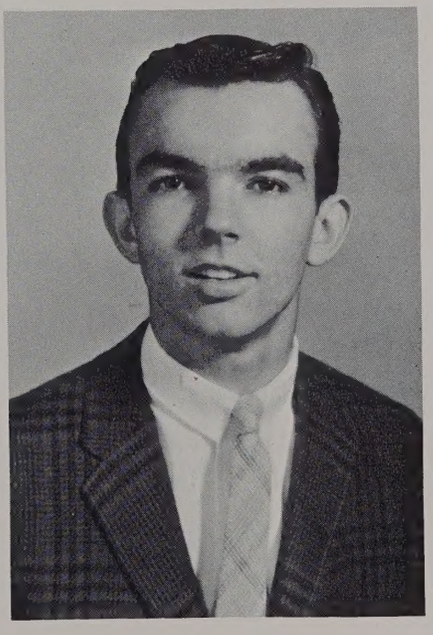

William Moore

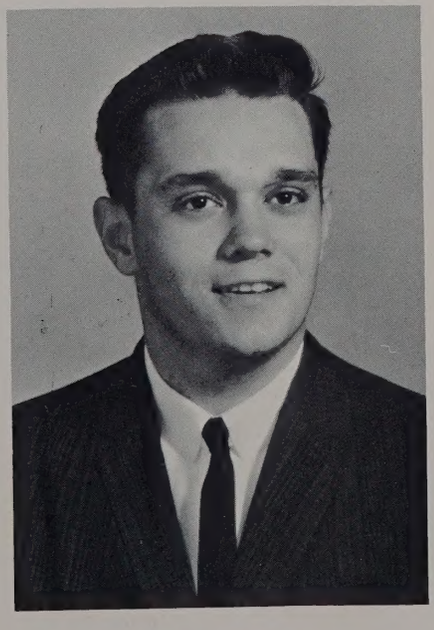

Edgar Morgon

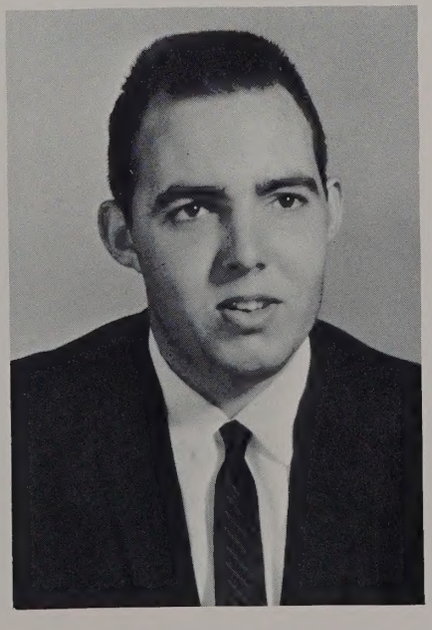

John Morgan

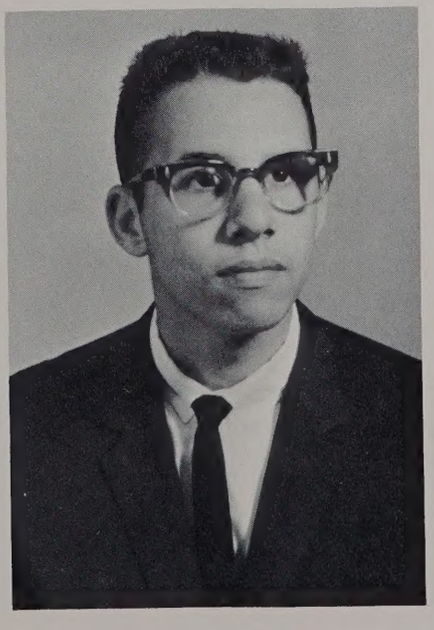

Edward Morowitz

Jean Morrill

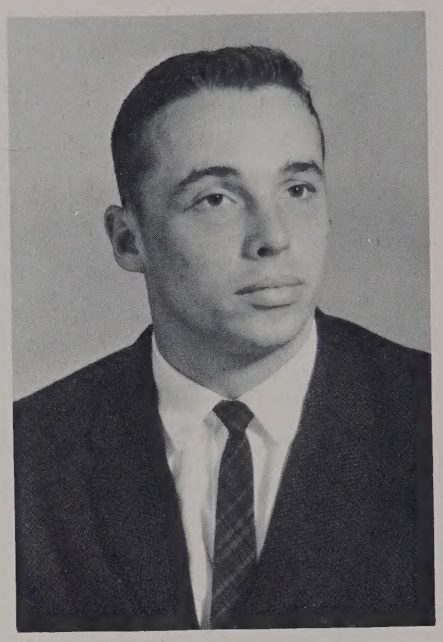

Harry Moss

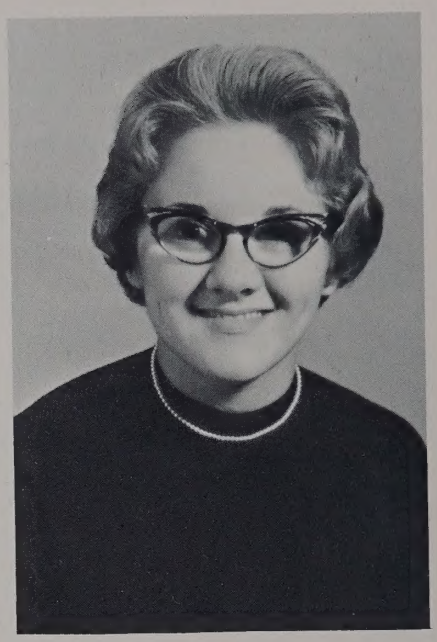

Judith Mott

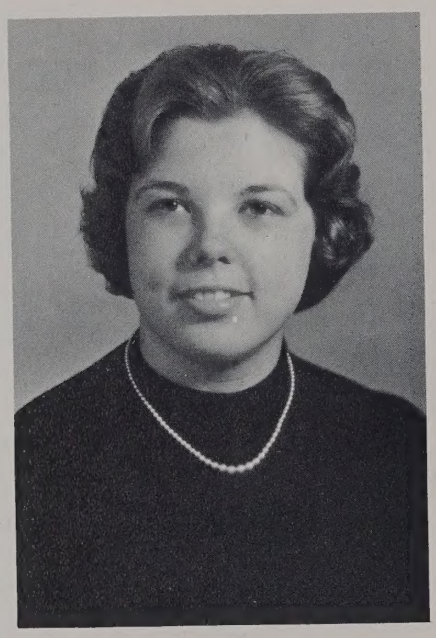

Thelma Mountcastle

Dorothy Muchlbauer

Diane Murphy

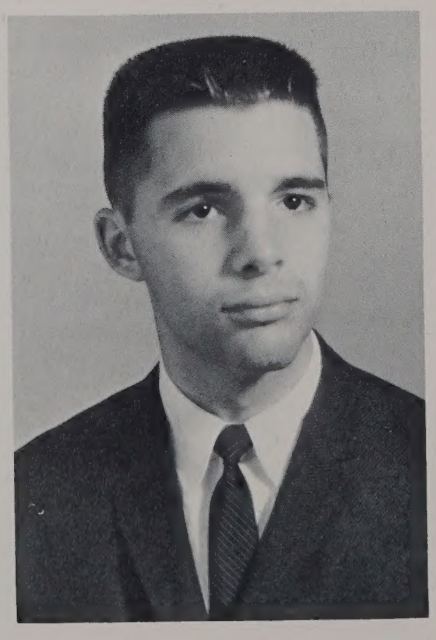

Lee Mumford

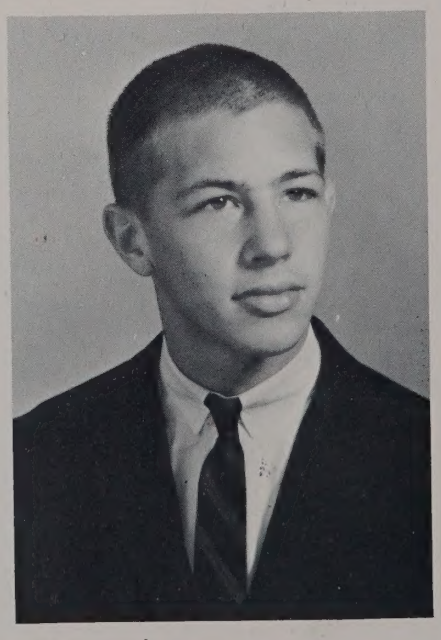

Robert Murray

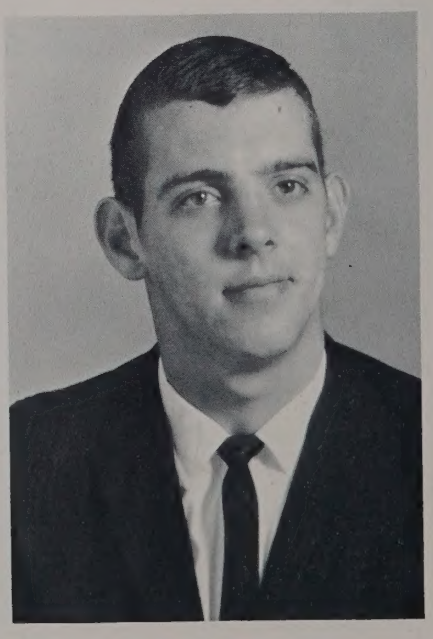

Curtis Nelson

Esther Nitto

Roger Nitto

Mary Ann Nolan

Ann Scott Norfleet

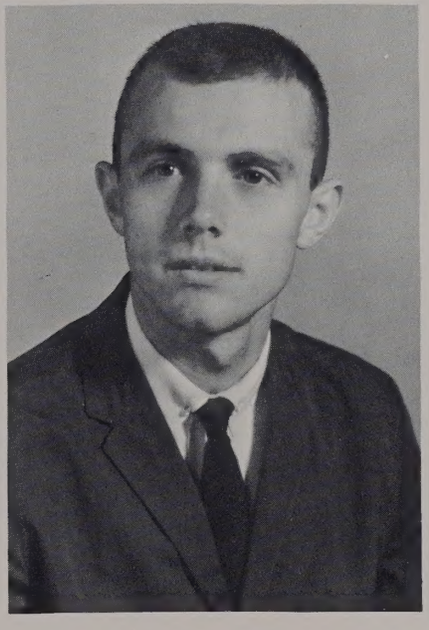

Floyd O'Connor

Betty Odom

Ann Ogg

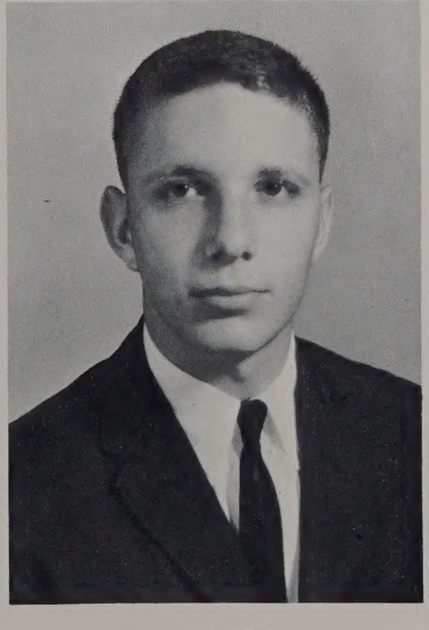

Jack Olden

Joe Overfelt

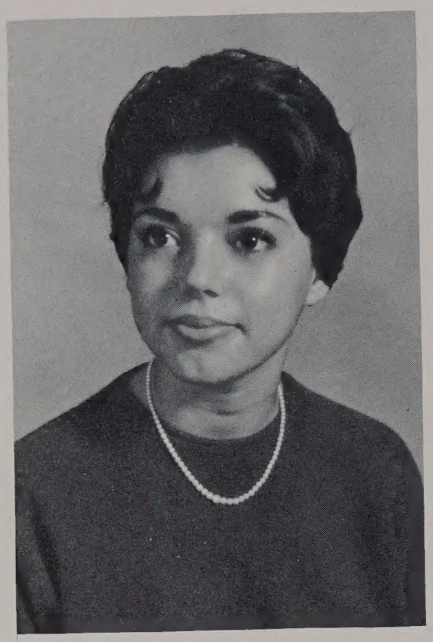

Nancy Parkinson

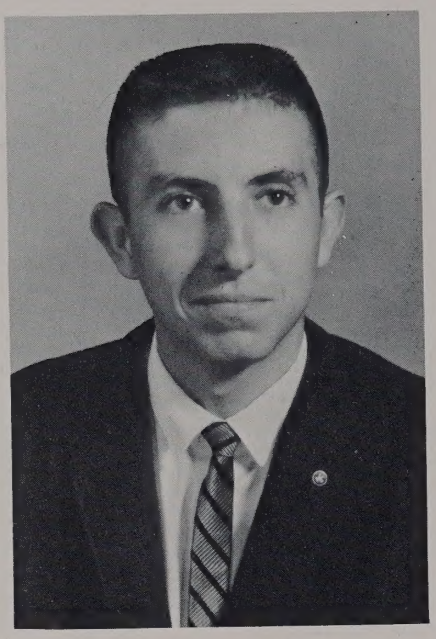

Otis Parker

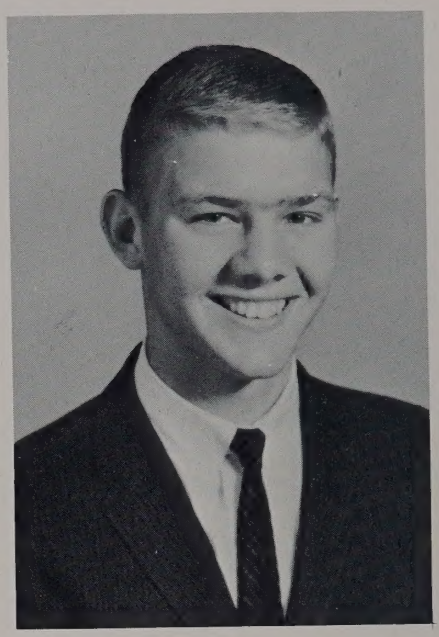

Gale Parker

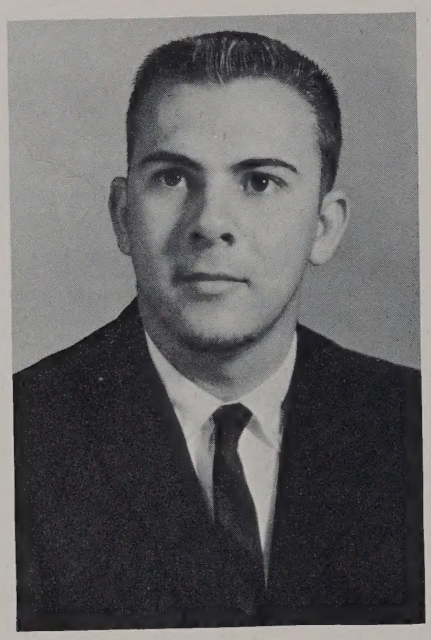

Bruce Parker

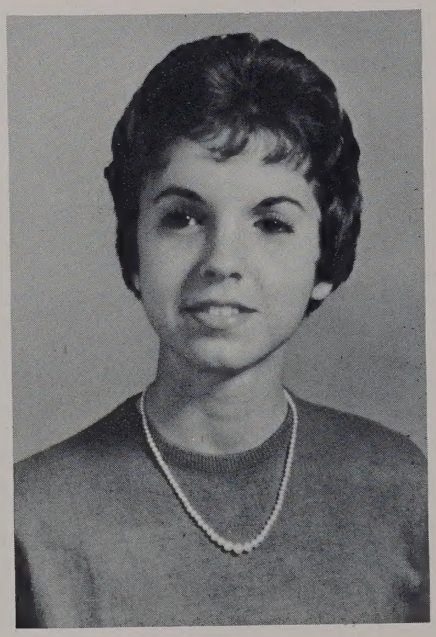

Beverly Parker

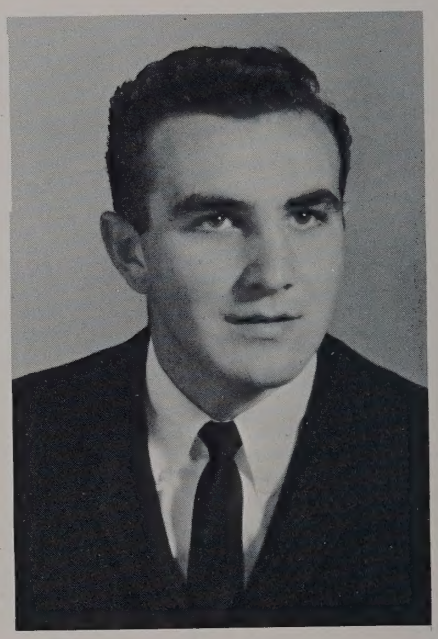

Joseph Papp

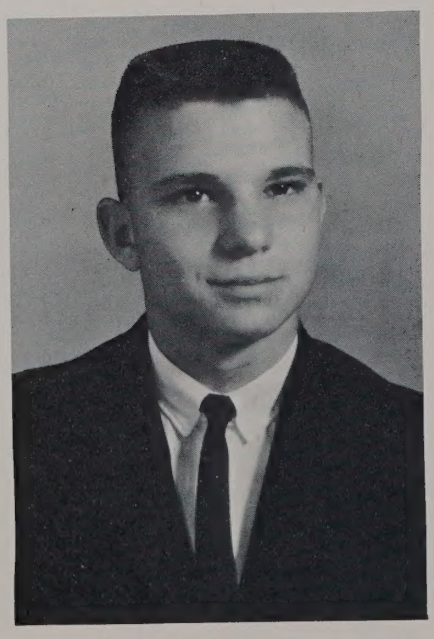

Paul Owen

Sue Parlette

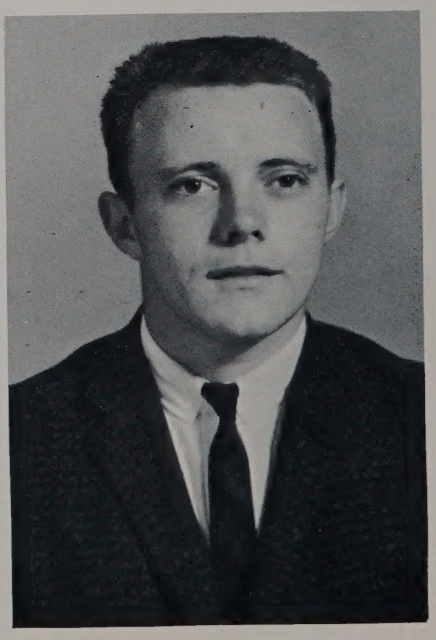

Steve Parris

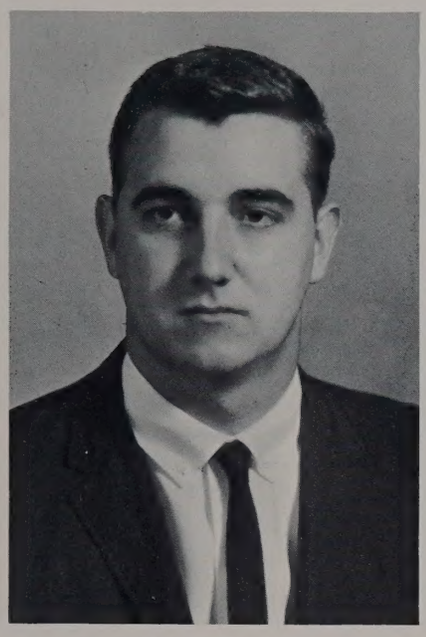

Kermit Paschall

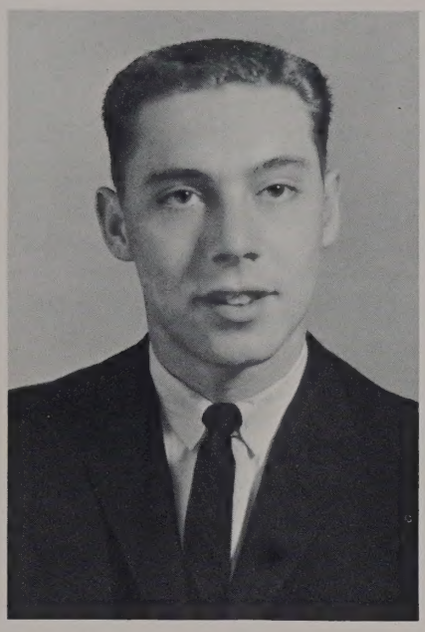

William A. Patterson

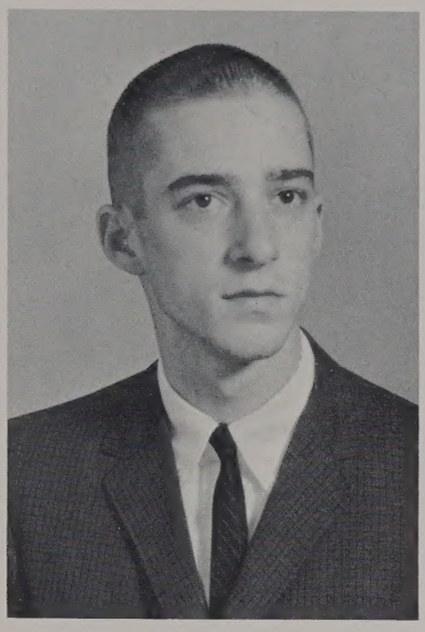

Melvin W. Payne

Anne Peebles

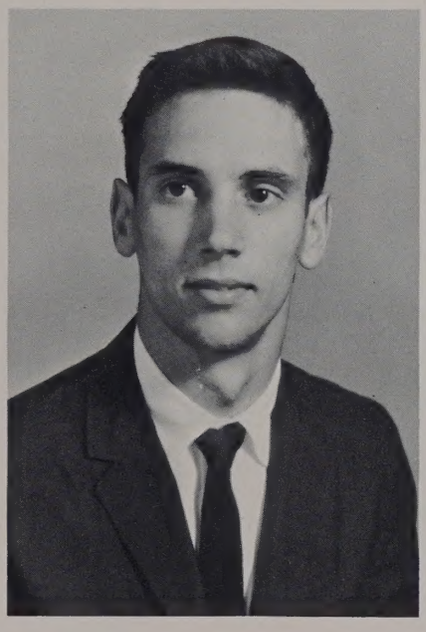

Henry Peters

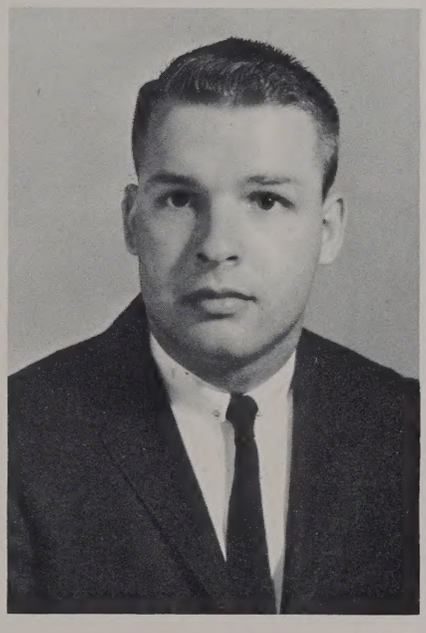

John Peterson

Gloria Phelps

Marbury Plant

Brenda Porter

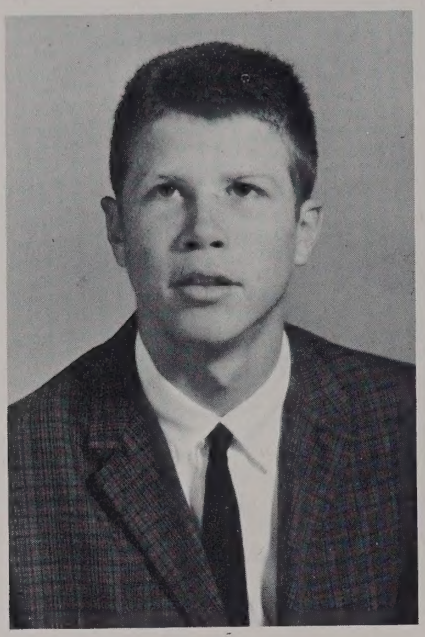

Duff Porter

Barbara Pound

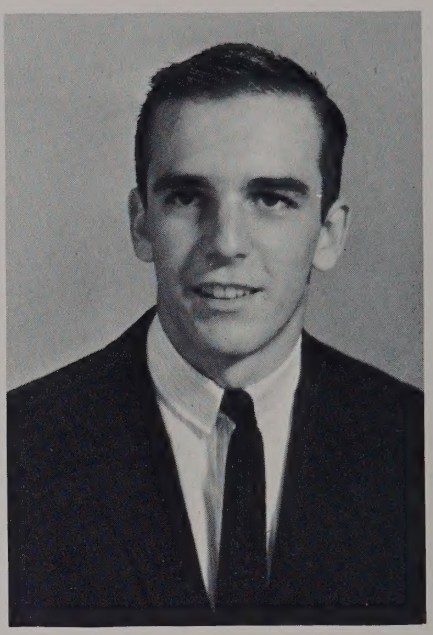

John Powell

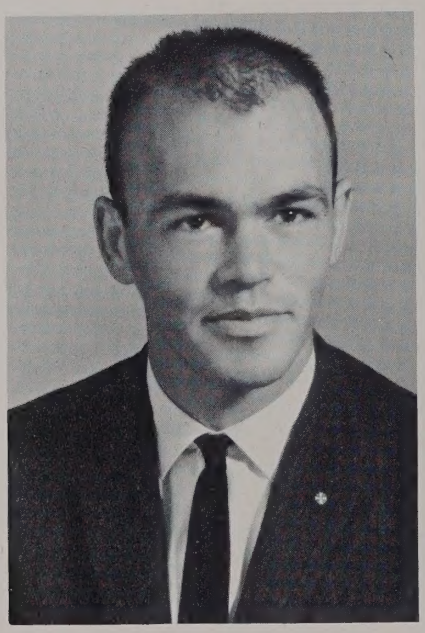

Tommy Presnell

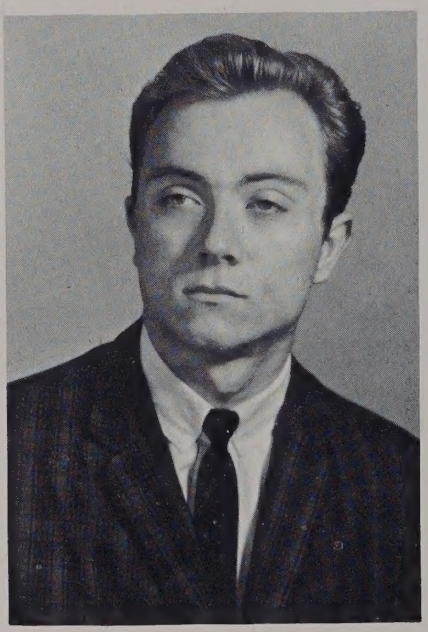

Ronald Prince

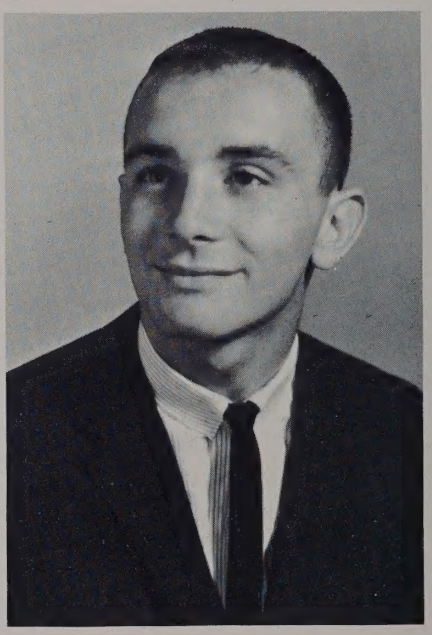

Vaughn Privett

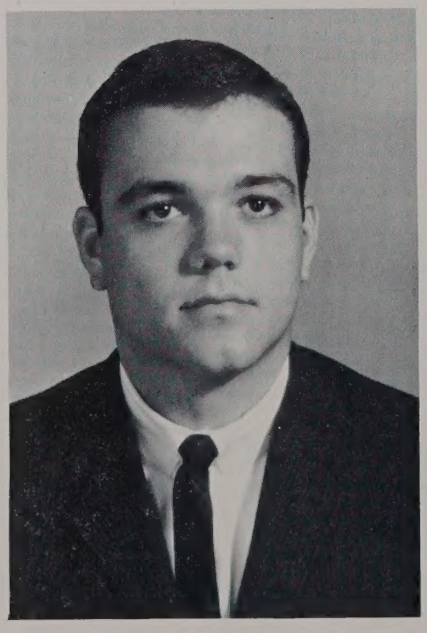

Dick Purvis

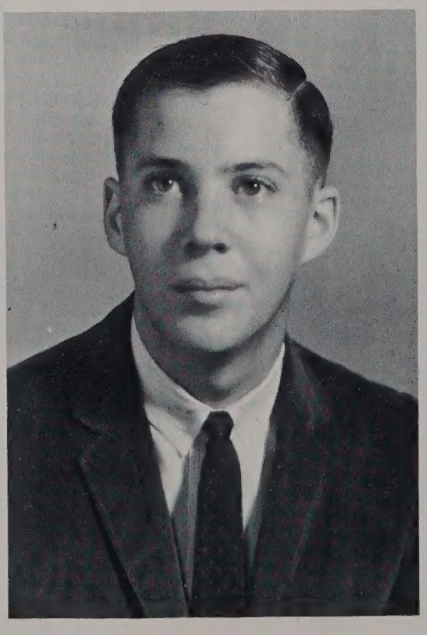

Jerry Rawlings

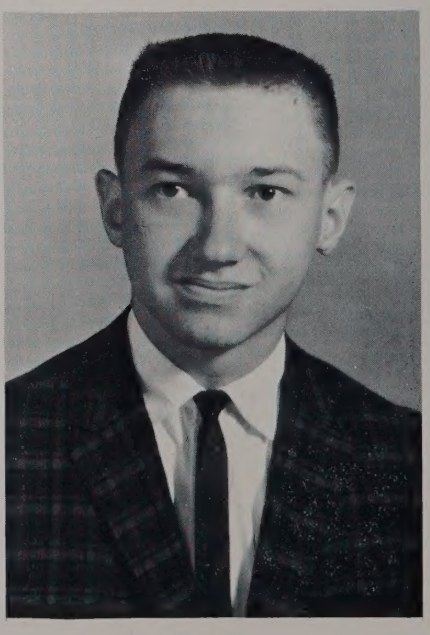

John Reaser

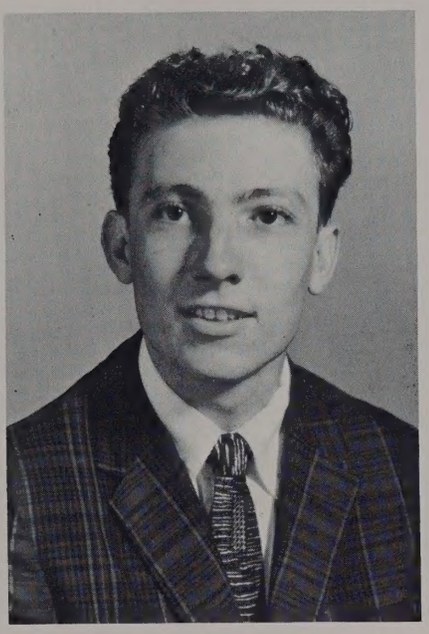

Emmett Reynolds

Carolyn Rhodes

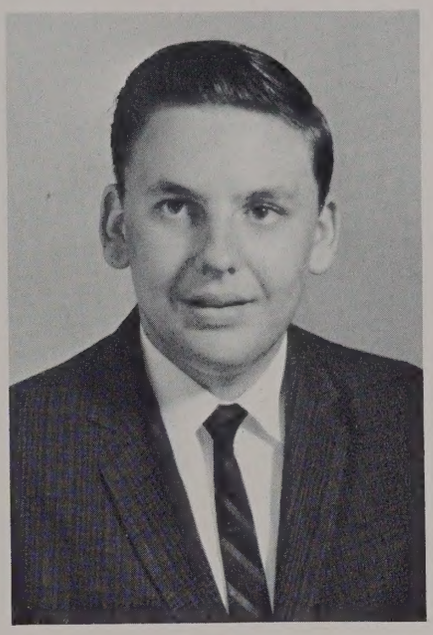

Vernon S. Richardson III

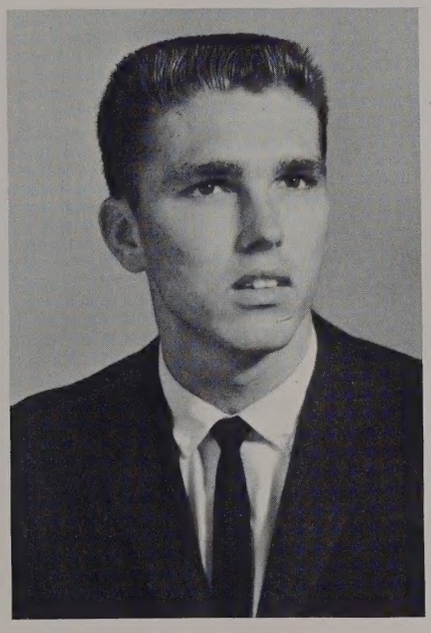

E. W. Riddick

Patricia Riley

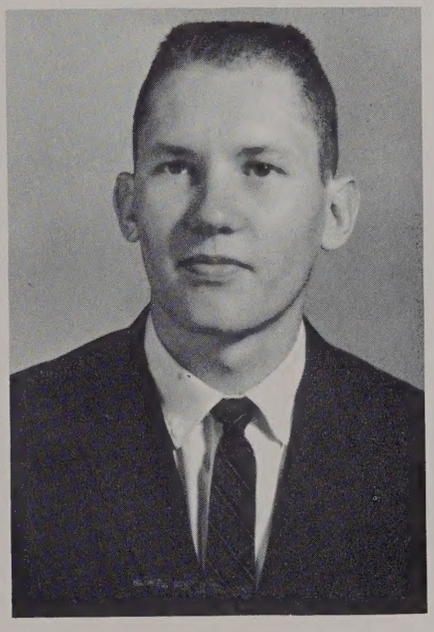

Johnnie Robbins

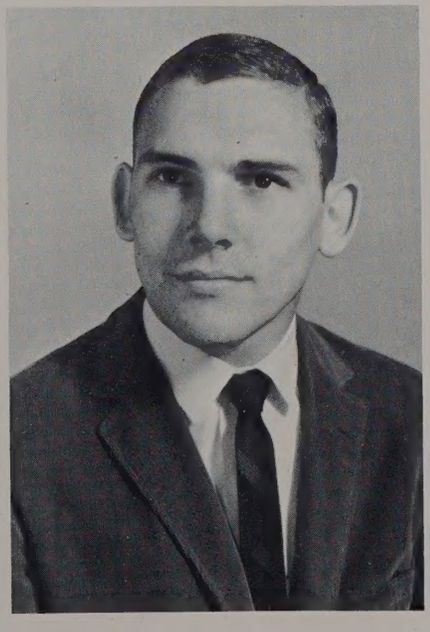

Jimmy Robertson

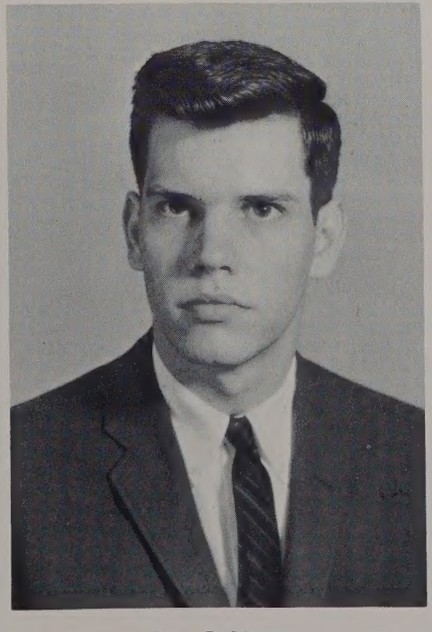

Dan Robinson

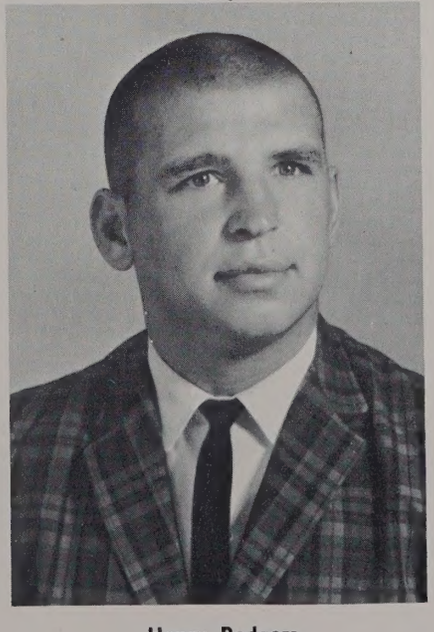

Henry Rodgers

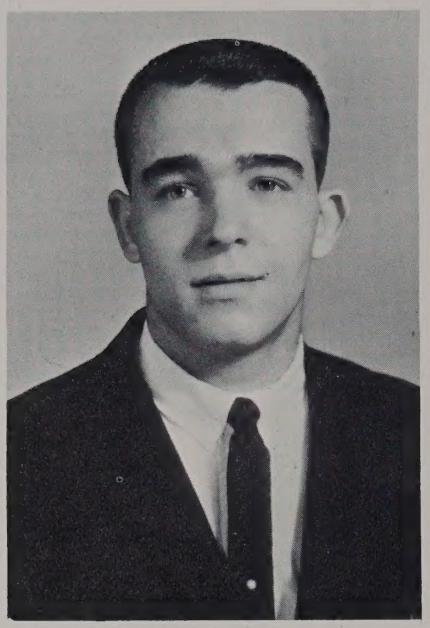

Thomas Ross

Mary Ann Rothermel

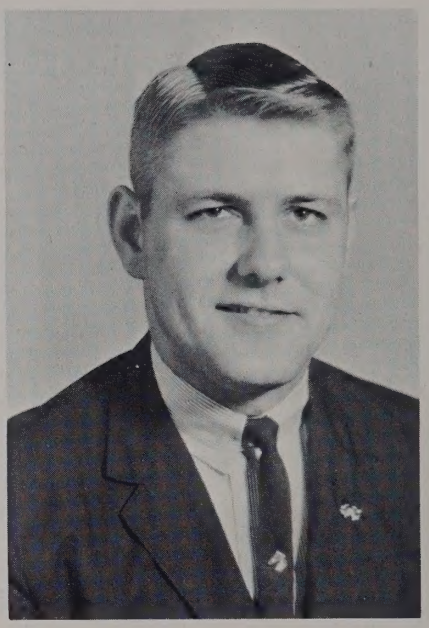

Hartwell Routten

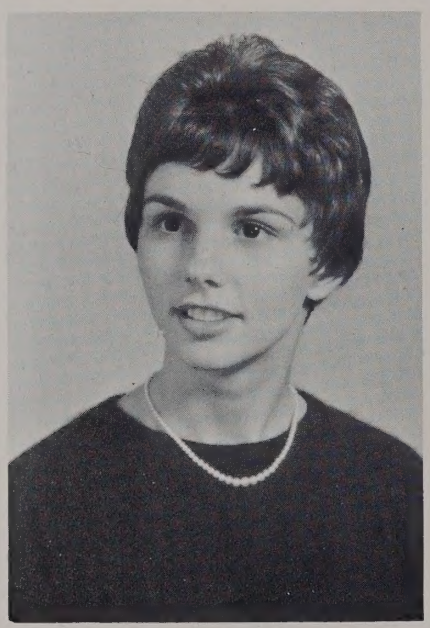

Betsy Royster

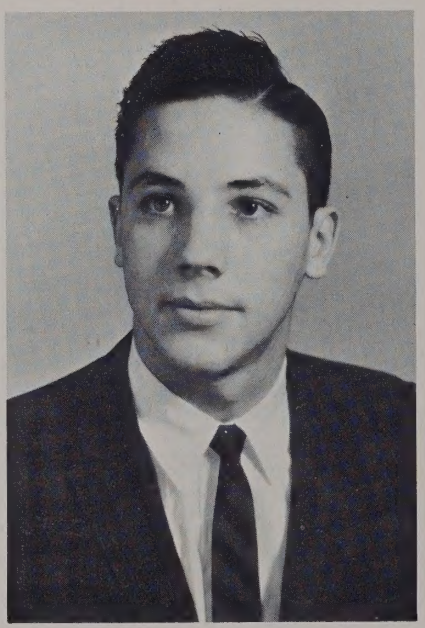

Ken Rugg

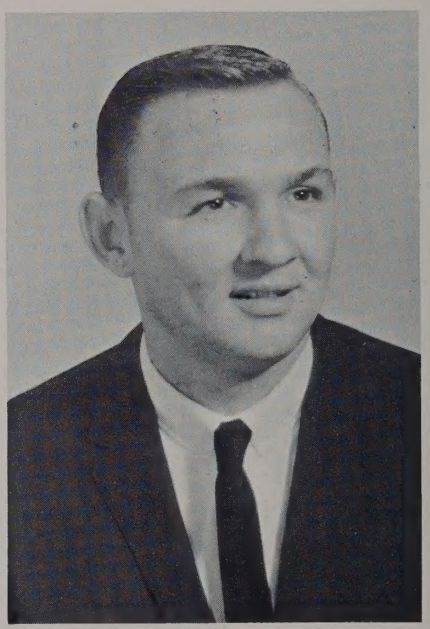

Tommy Runnels

Ina Rae Sandler

Elsie Savedge

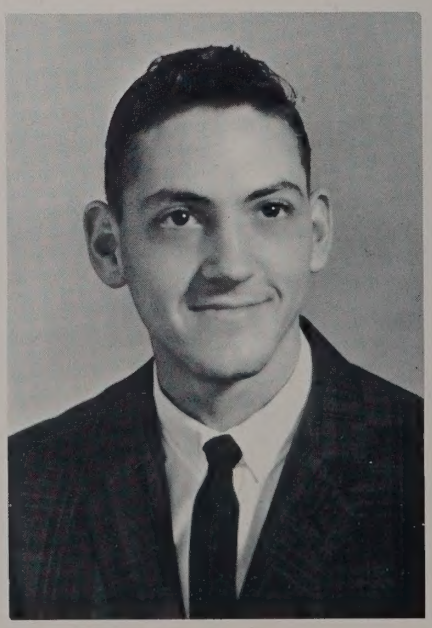

James Savedge

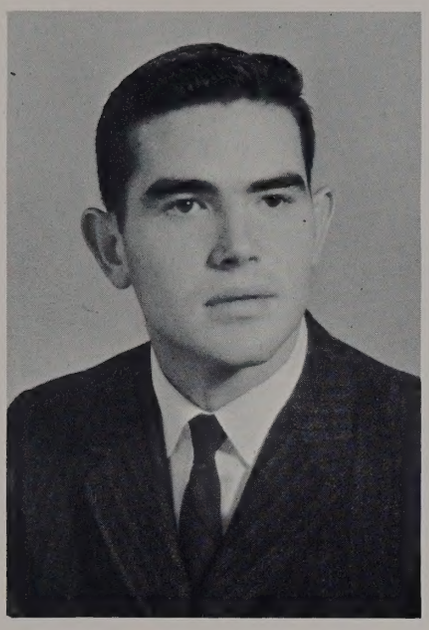

Frank Sawyer

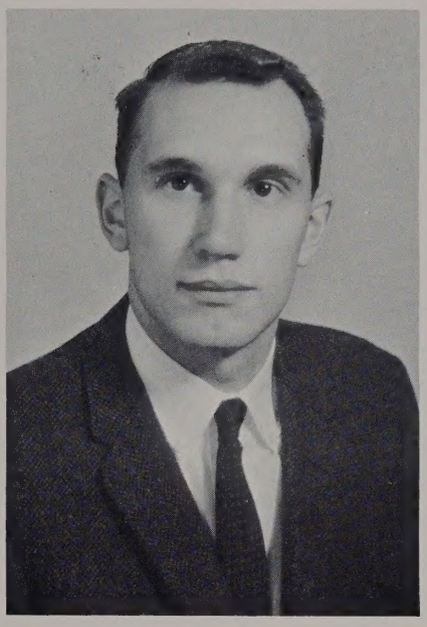

William Schaar

Sandra Schwartz

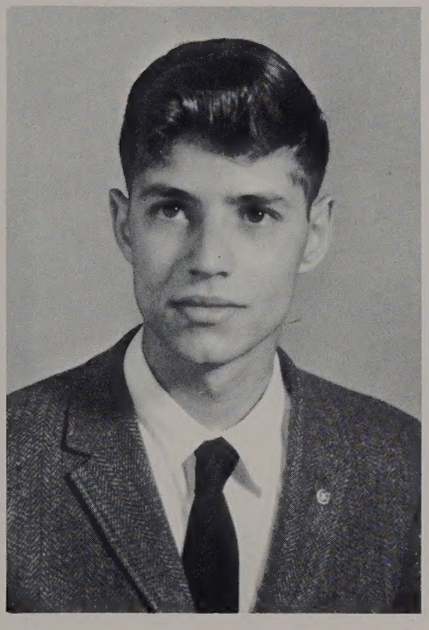

Joe Sciscent

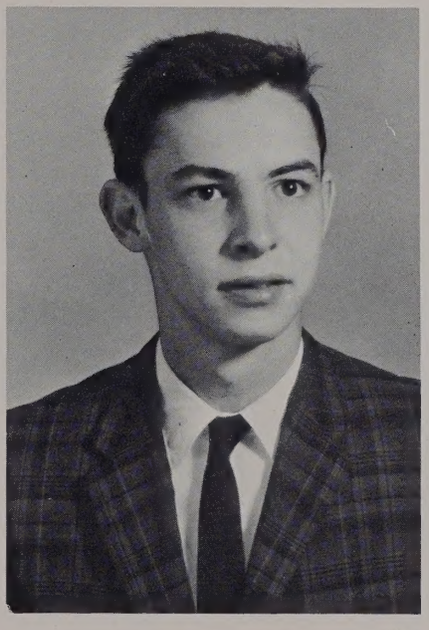

Edward Seal

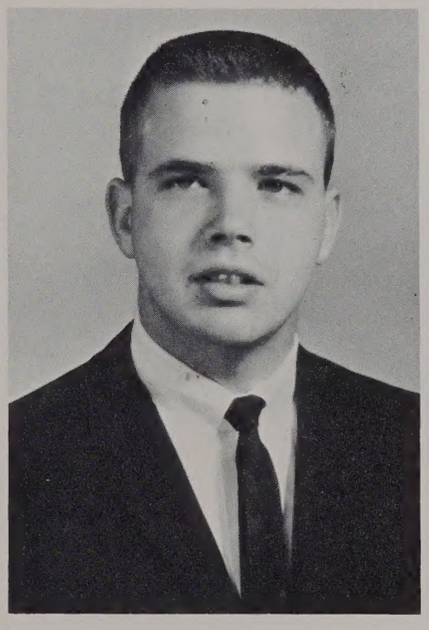

Bill Self

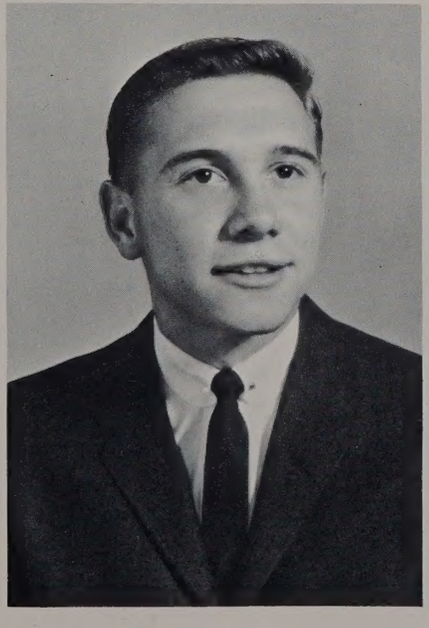

James Shelton

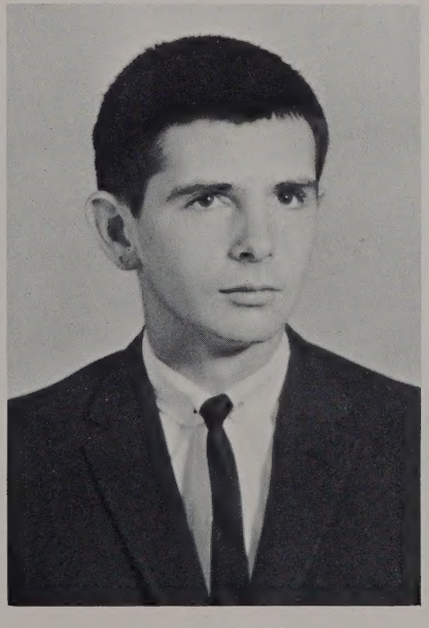

Douglas Shields

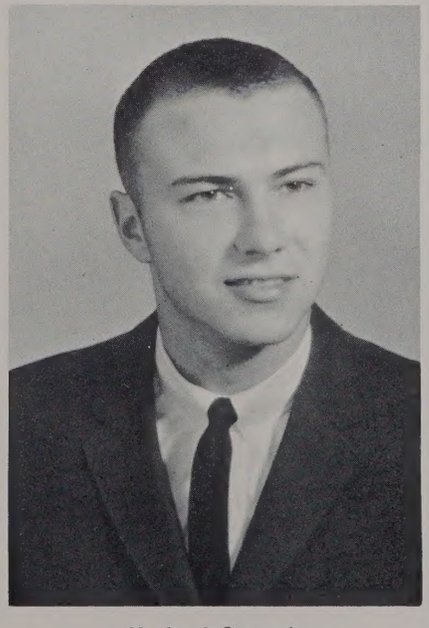

Harland Simonds

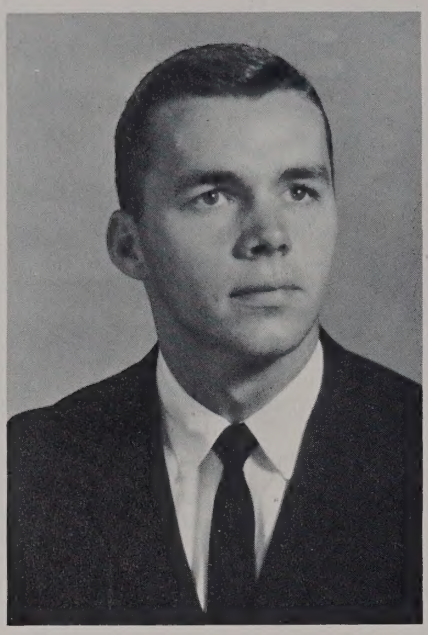

Ralph Slagle

Judy Smith

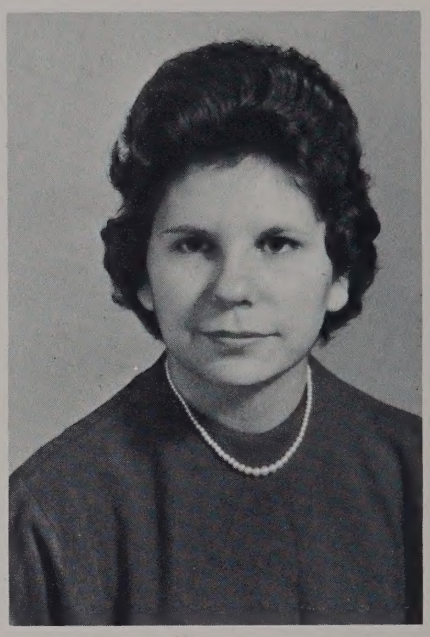

Louise Smith

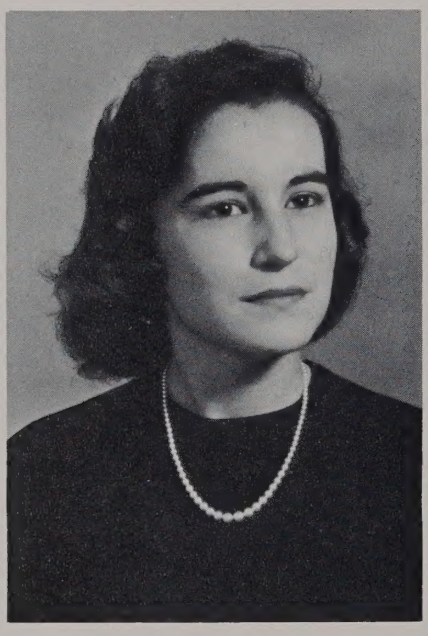

Nancy Smith

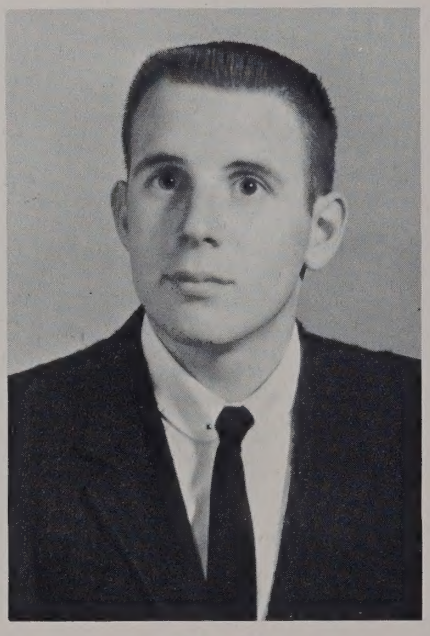

Bill Smith

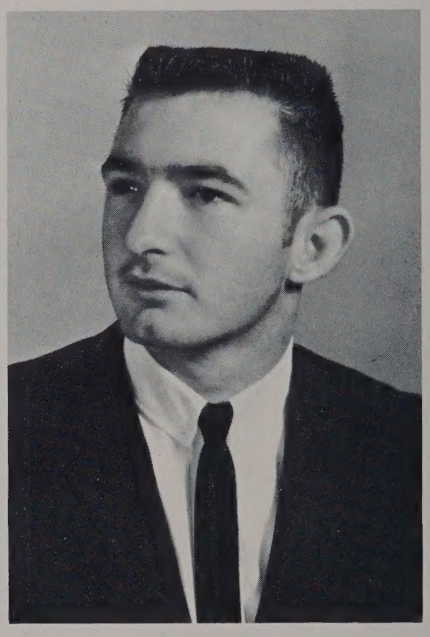

Shelby Spain

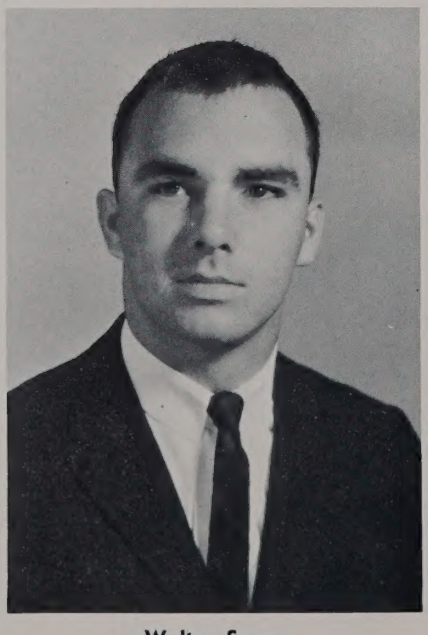

Walter Spence

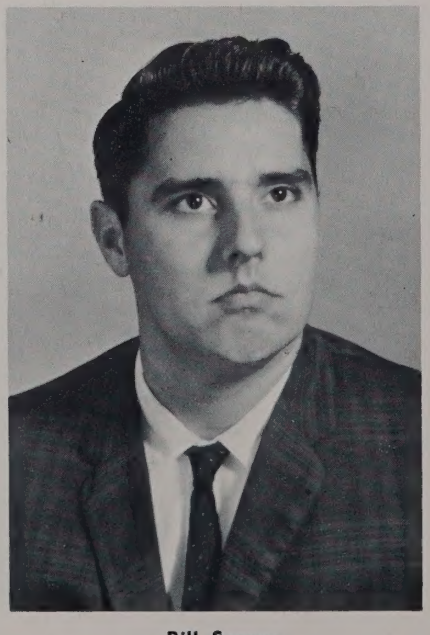

Bill Spence

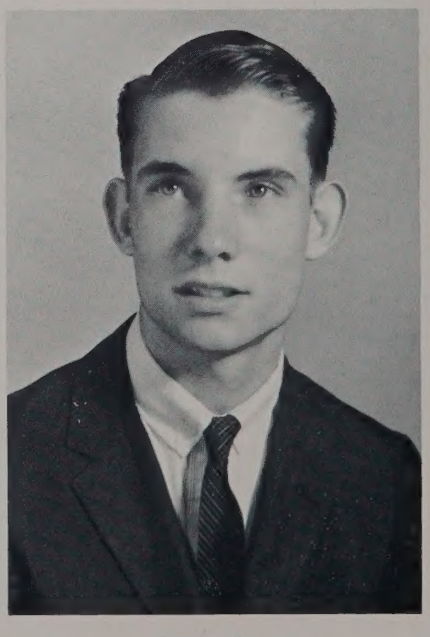

James Spence

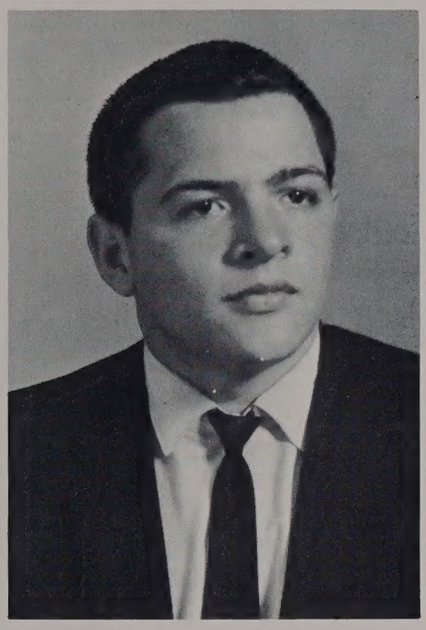

Jack Spicer

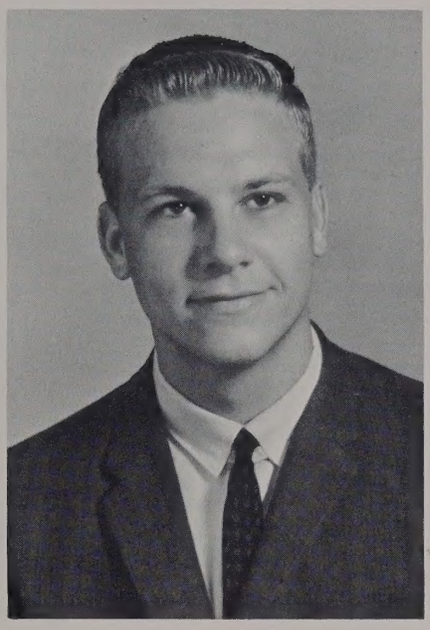

Wilson B. Spruill

Dee Stanek

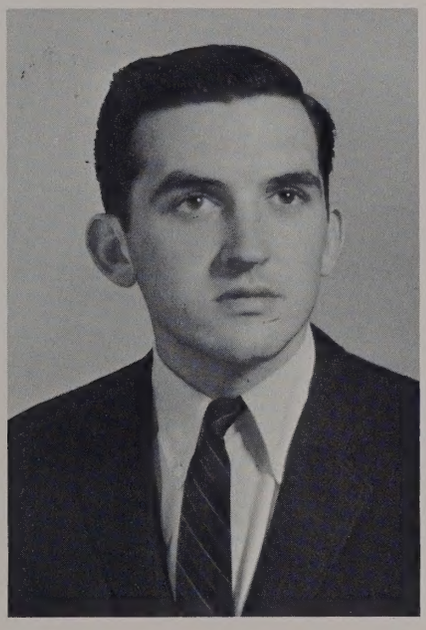

Charles K. Staples

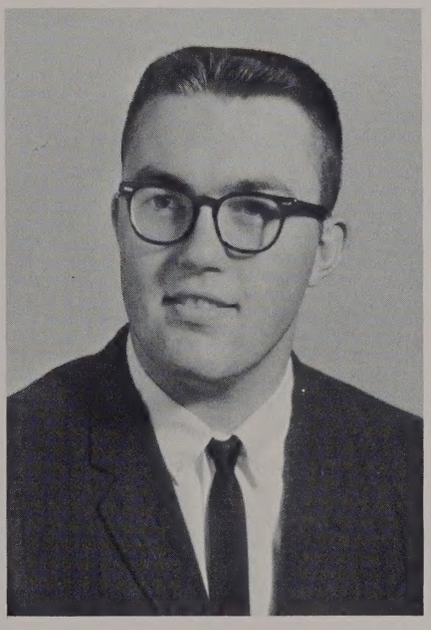

Phillip Staples

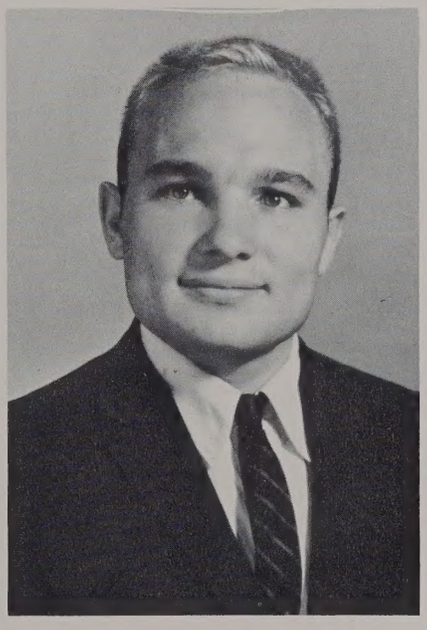

Thomas Starkey

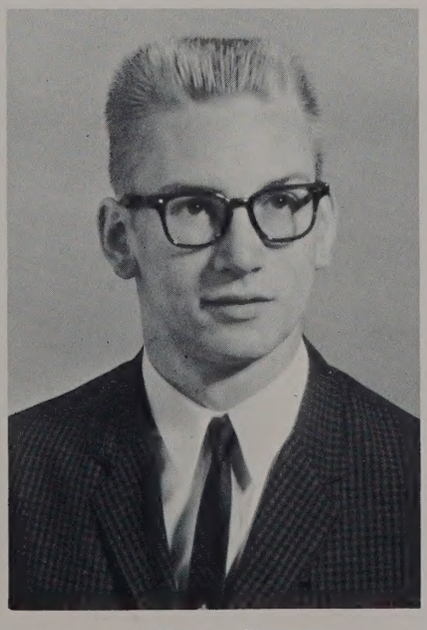

Thomas Stevenson

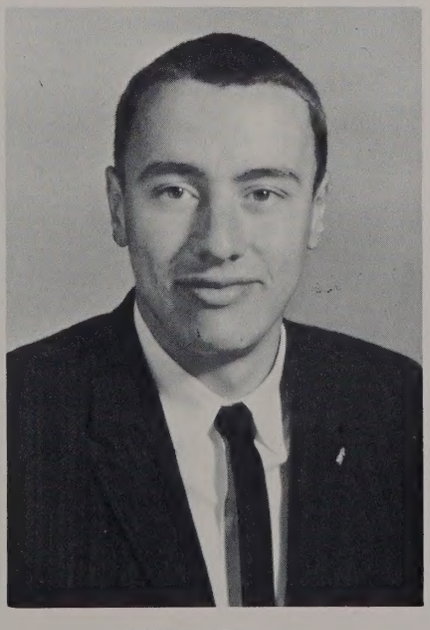

William Stigman

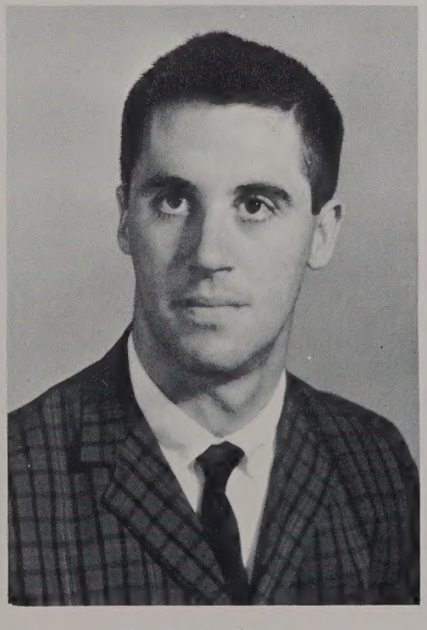

Harold A. Stewart

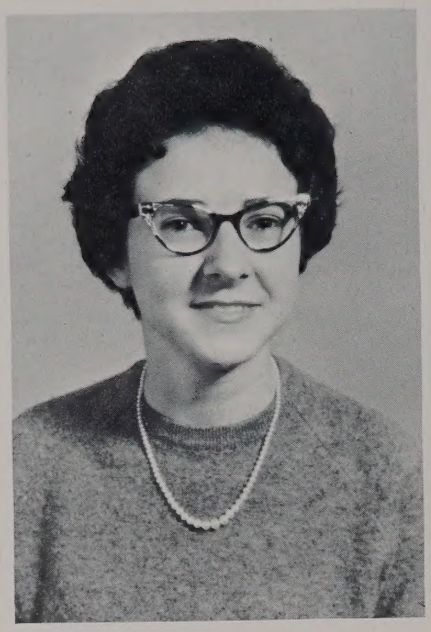

Melanie Strickland

Patricia Sullivan

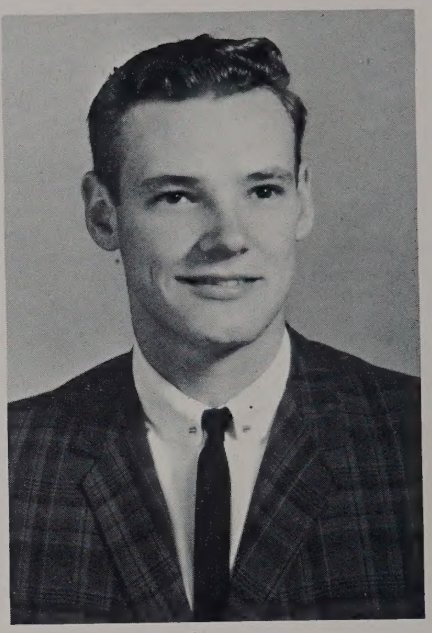

Edgar Swain

James Tatum

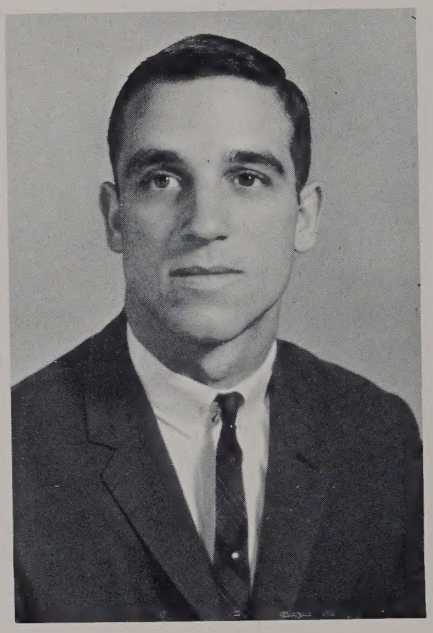

Charles Taylor

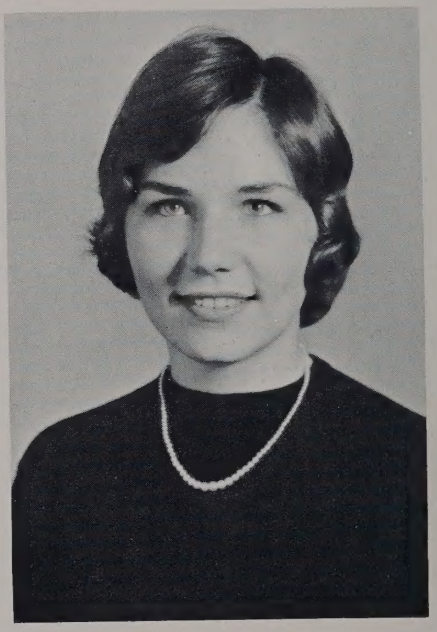

Ena Taylor

Faye Taylor

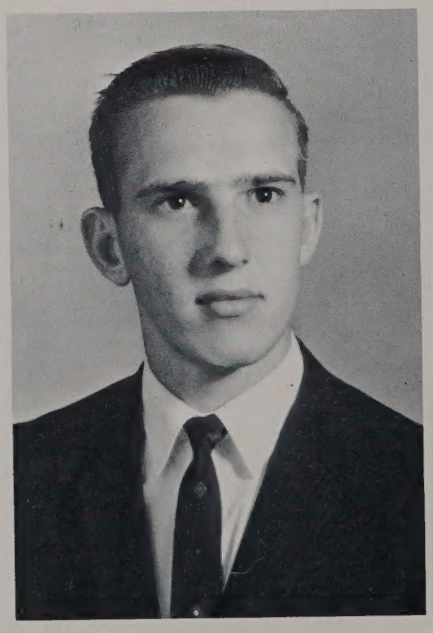

Winston Taylor

Louis Temple

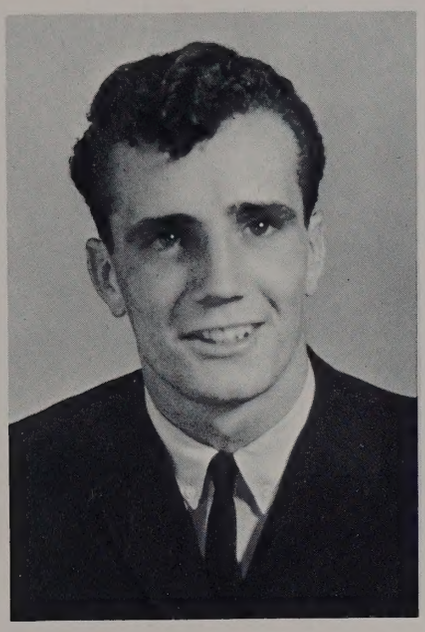

Robert Temple

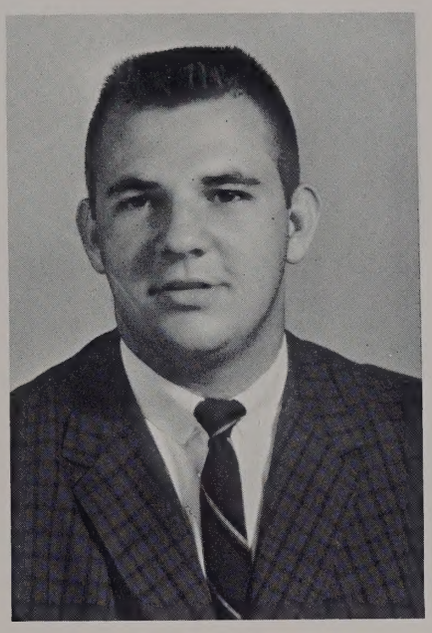

Gilbert Tetterton

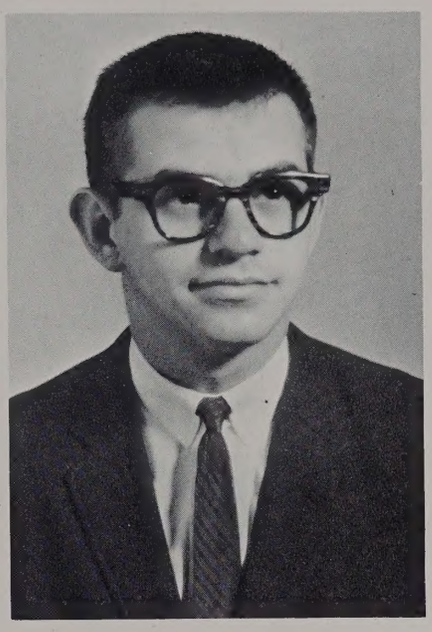

Platon Theophilos

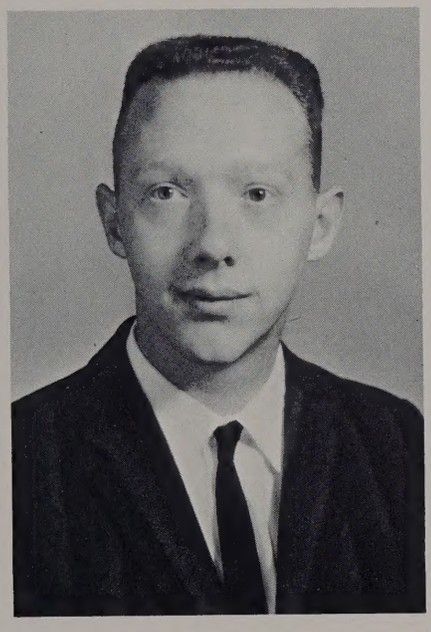

Ronald Thomas

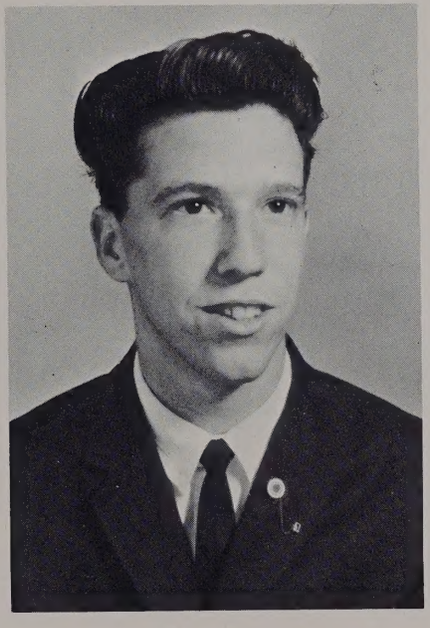

Walter Thompson

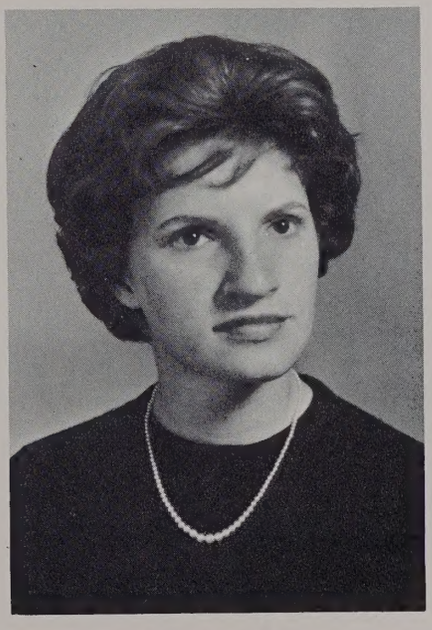

Cam Thornton

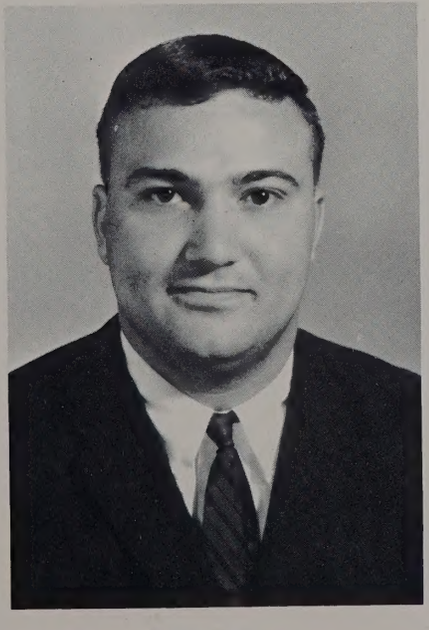

Sidney Tilling

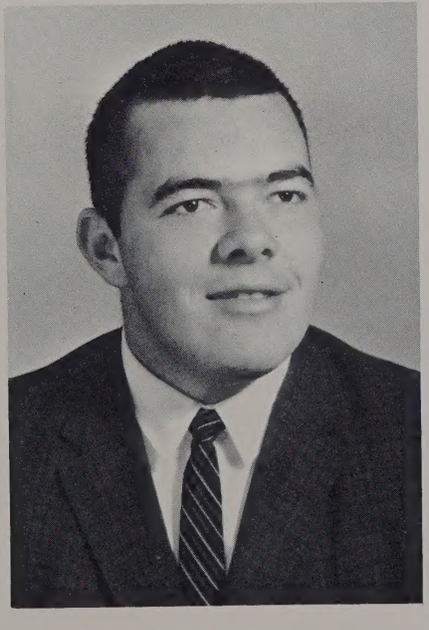

Wade Trayham

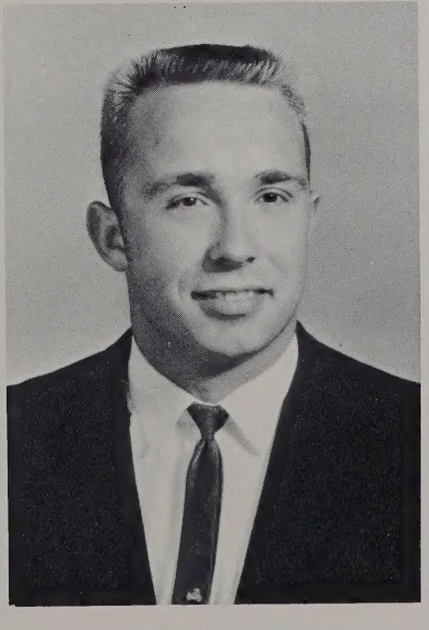

Robert Trivett

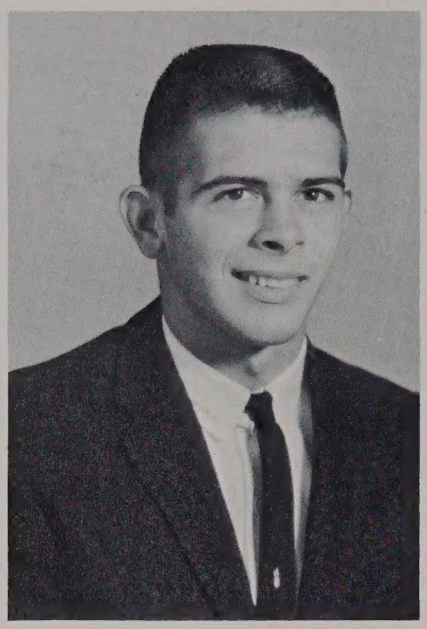

Philip Turner

William Turner

Jo Ann Twiddy

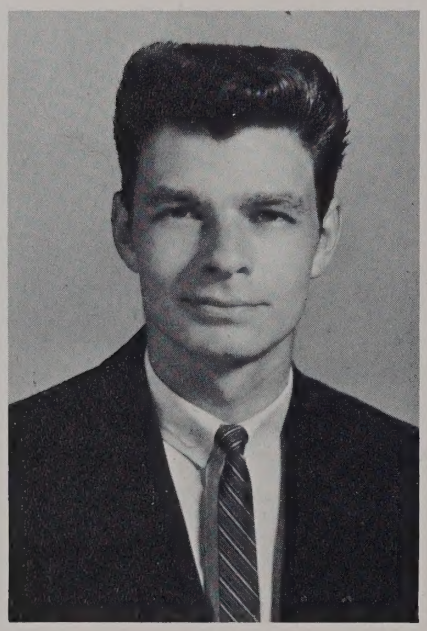

Steven Vandenberg

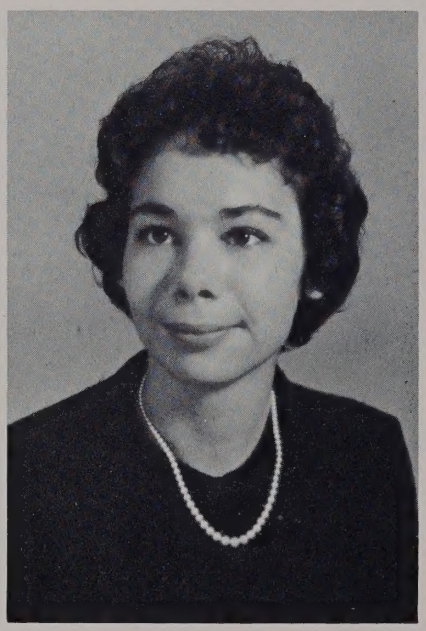

Patsy Van Ellis

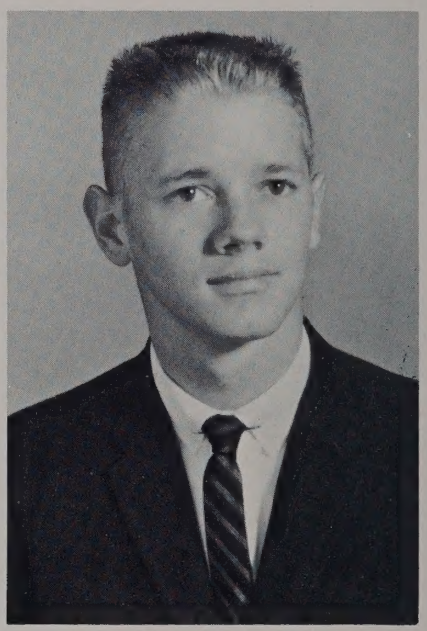

Robert Vaughan

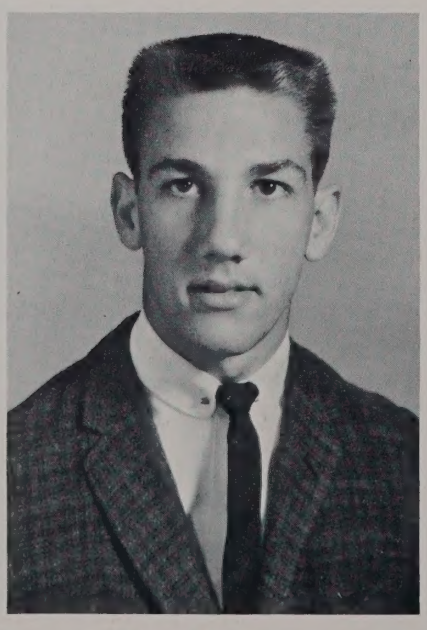

Wayne Vaughan

Carolle Vick

Nancy Wade

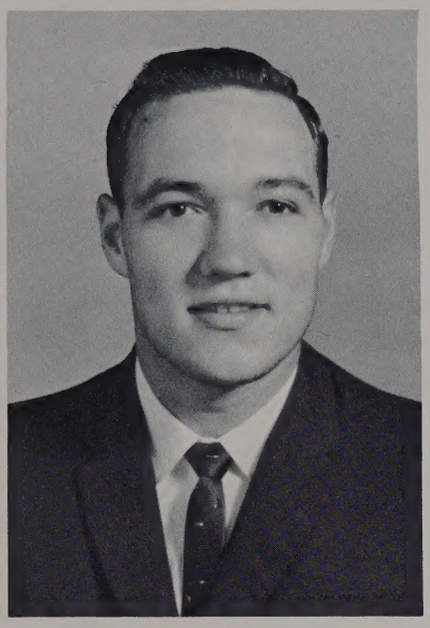

William Wade

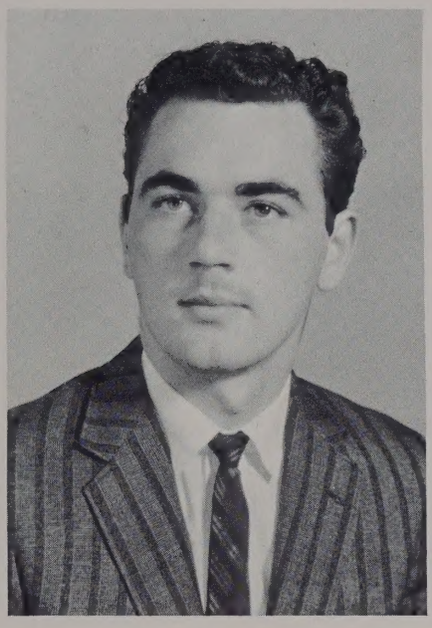

Floyd Wagner

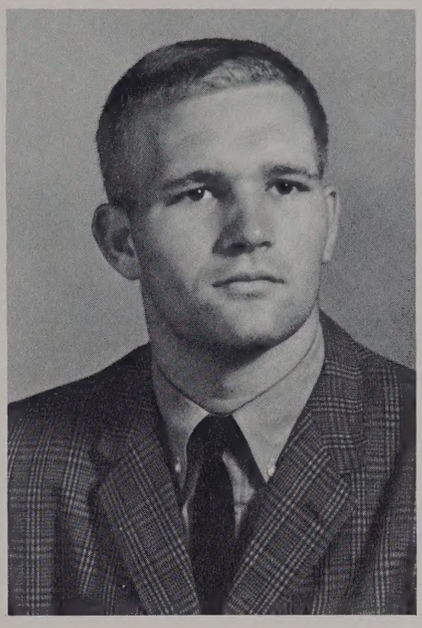

Warren Walters

Jeanette Walton

Carson Walton

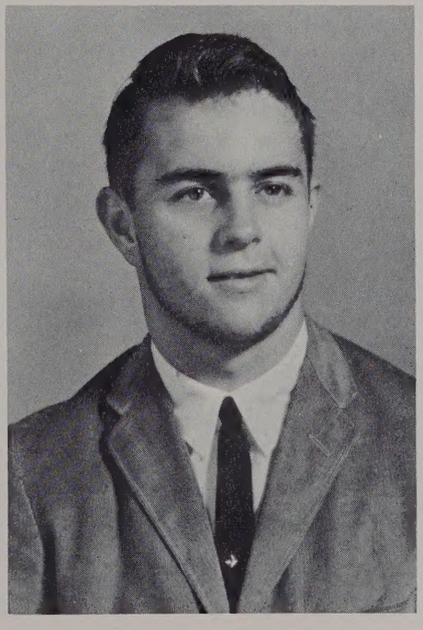

David Walton

Linda Walton

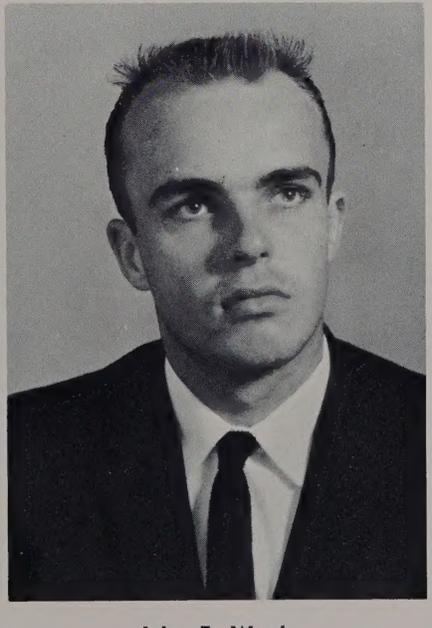

John E. Ward

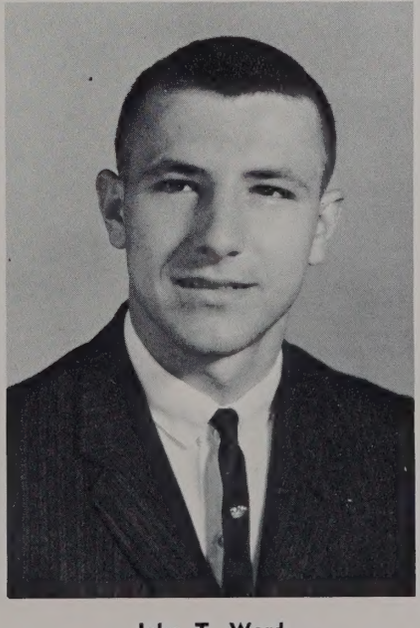

John T. Ward

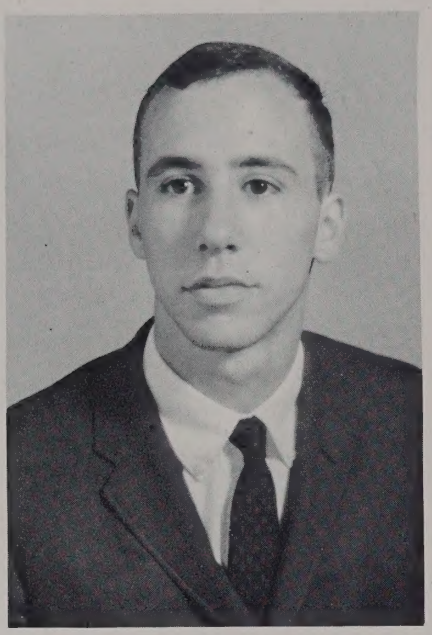

Lauck W. Ward

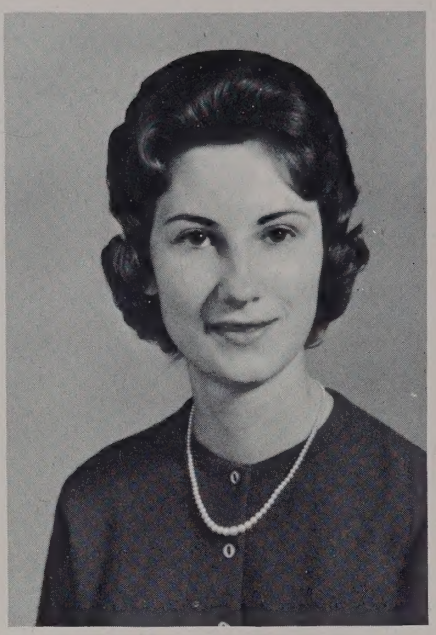

Mary Ward

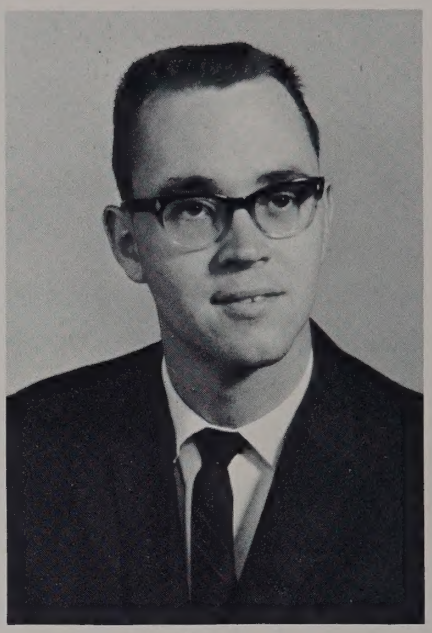

Jeff Warren

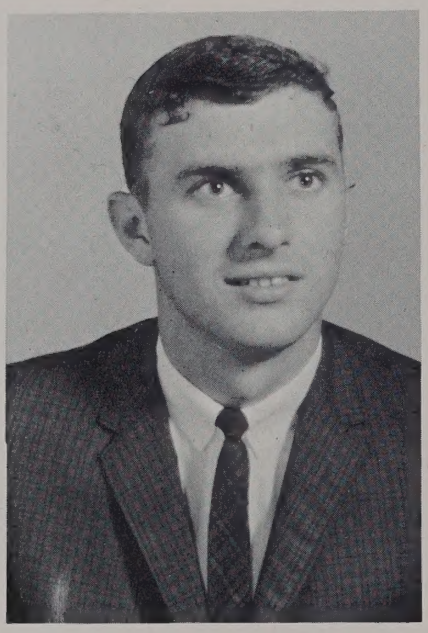

Dan Watkins

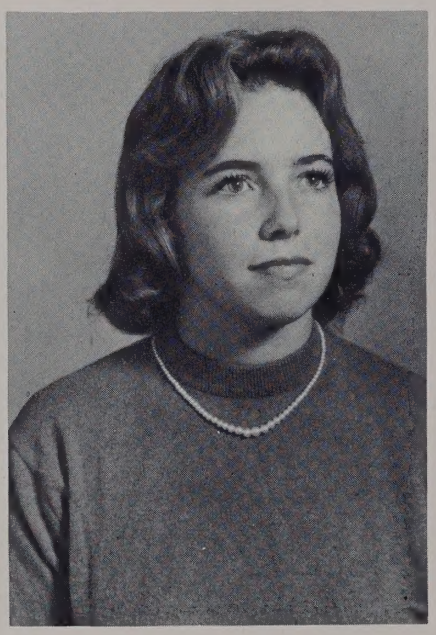

Anne Warwick

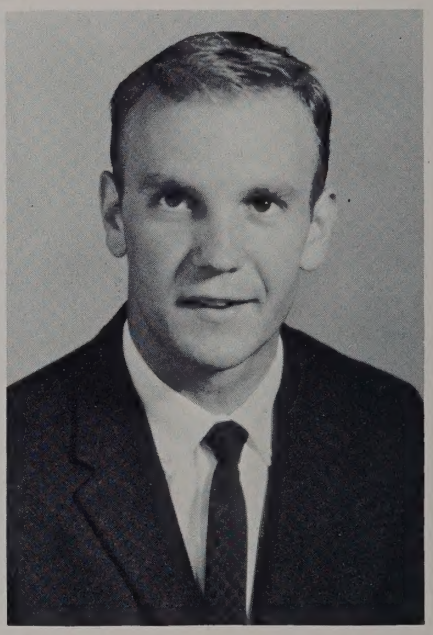

Robert Watkins

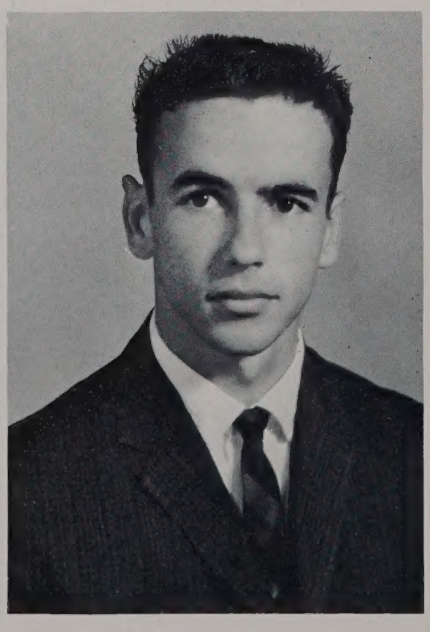

Philip Weatherly

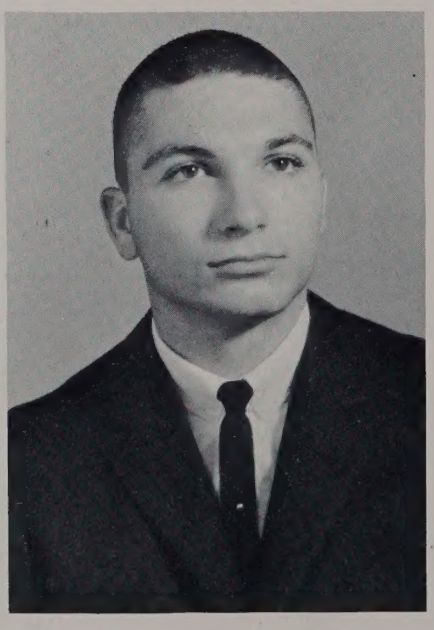

George Weikel

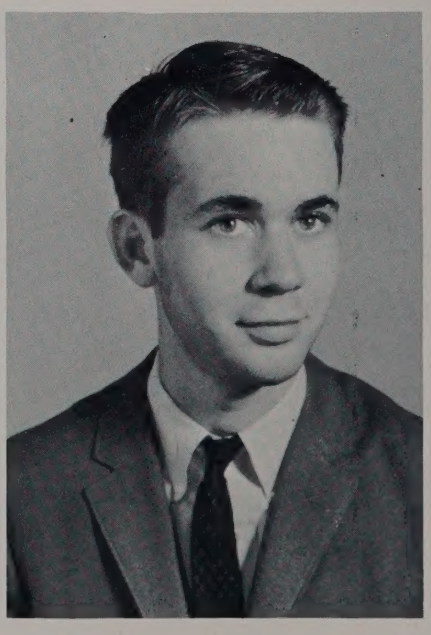

James Welborn

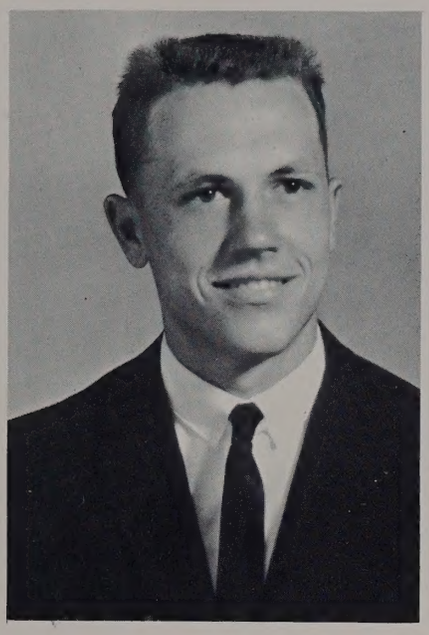

Warren Wheeler

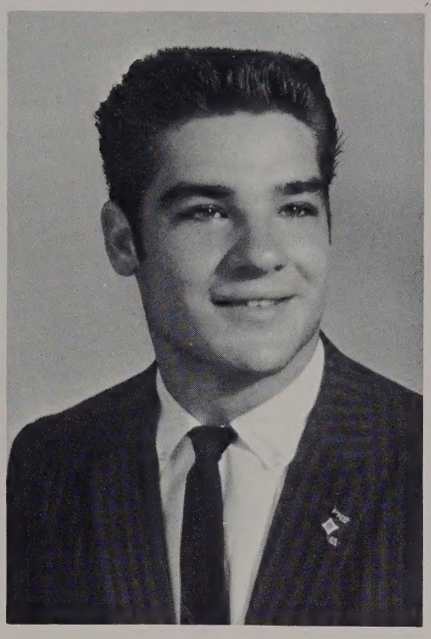

Jamer R. White

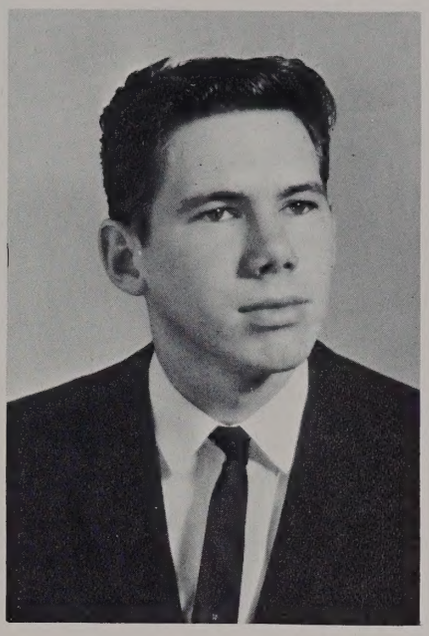

Robert A. White

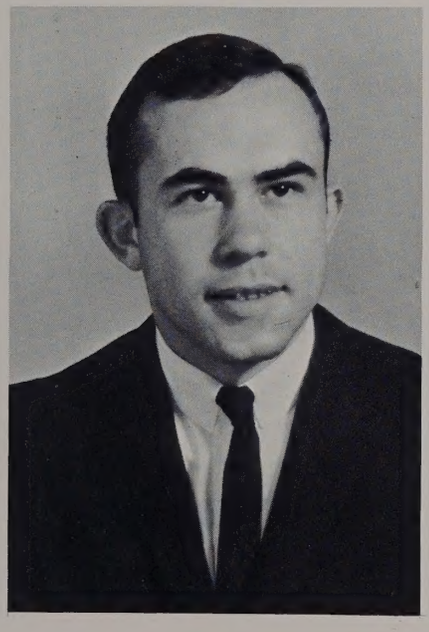

Brooks Whittington

Bonnie Wilcox

Dawn Williams

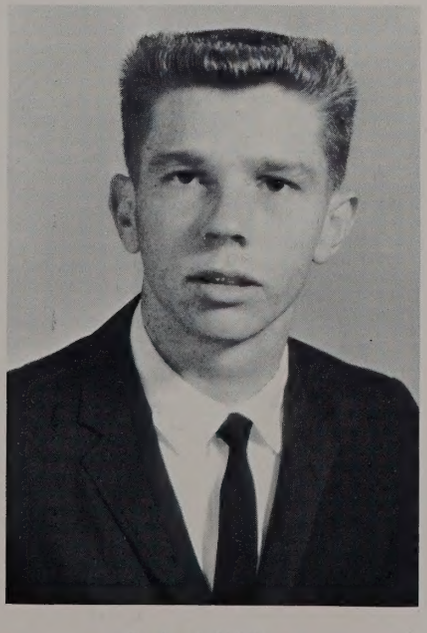

Garland Williams

Peggy Williams

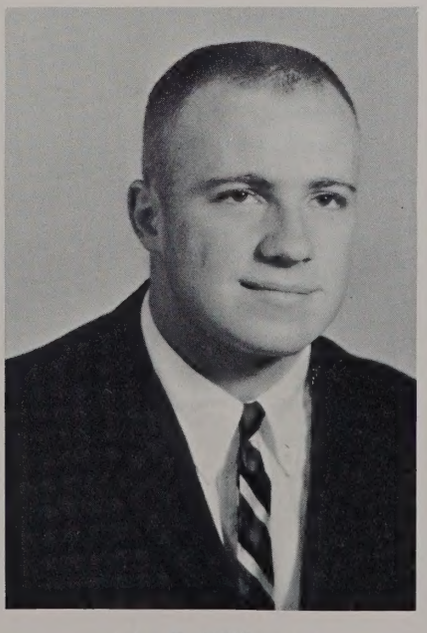

John F. Williamson

Majorie Wills

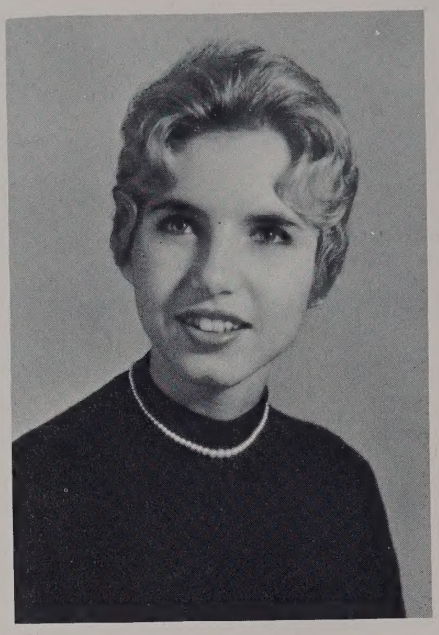

Diane Wilson

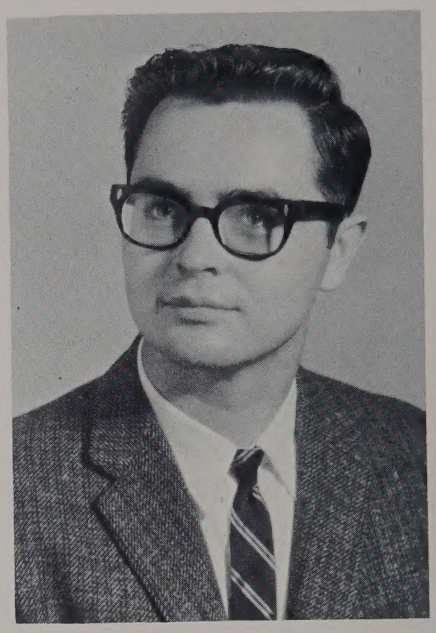

Glenn Wilson

Shirly Winburn

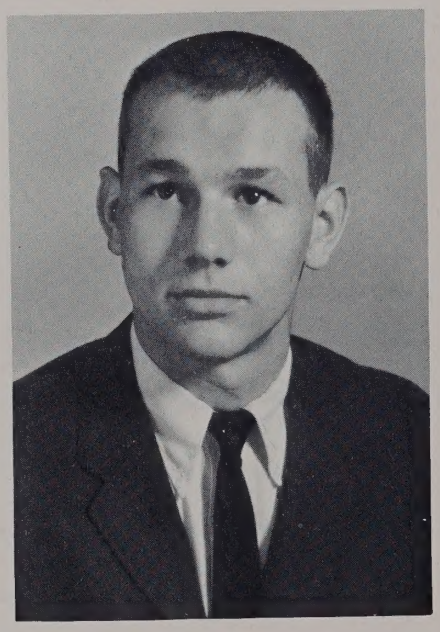

Allen Witcher

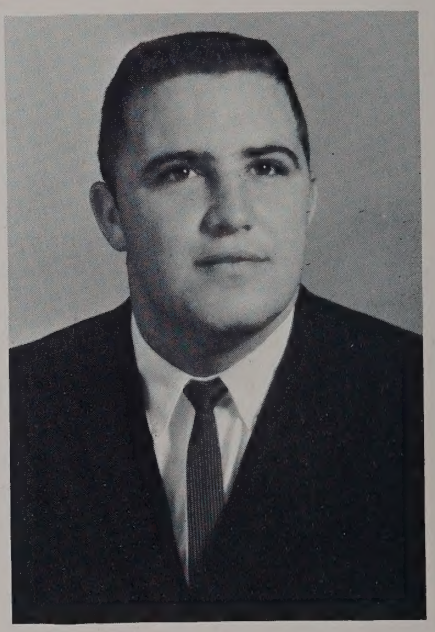

Edward Woodard

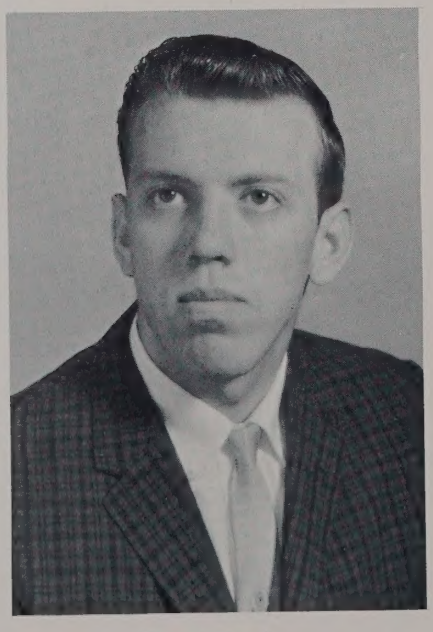

Elbert Woodly

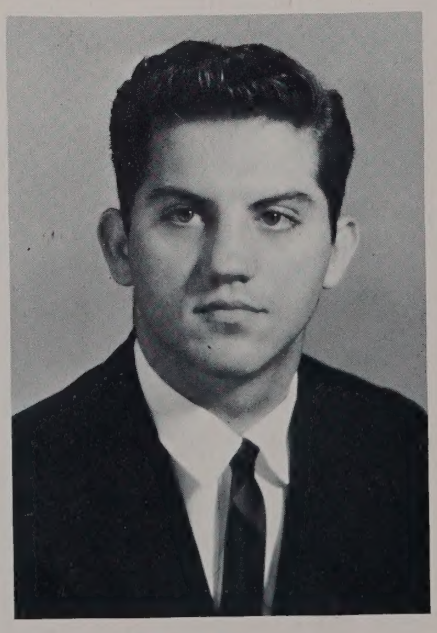

Gerald Woods

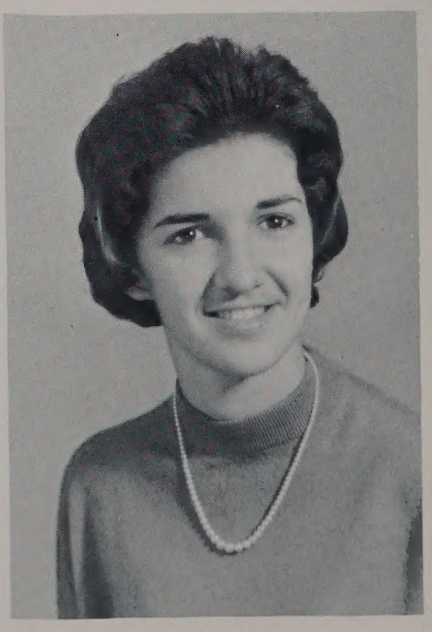

Anita Wright

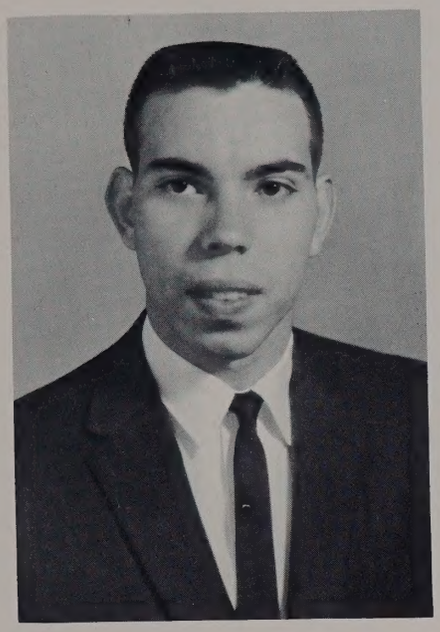

John Wright

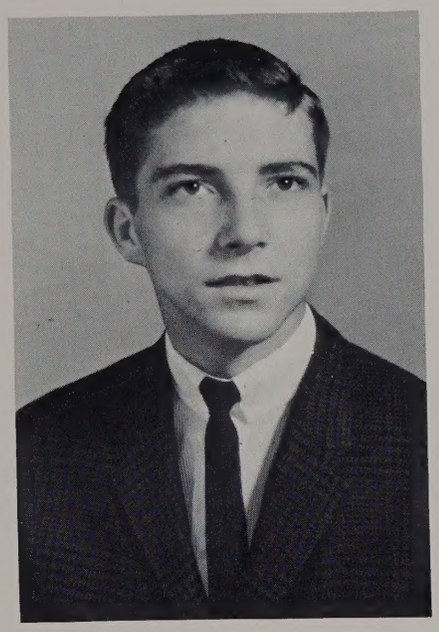

Michael Wright

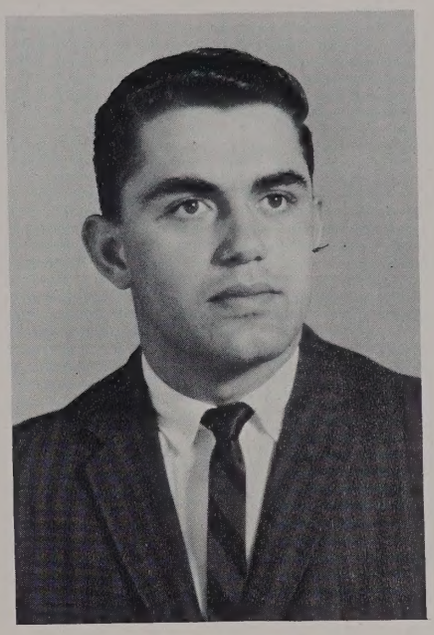

Wayne Wynn

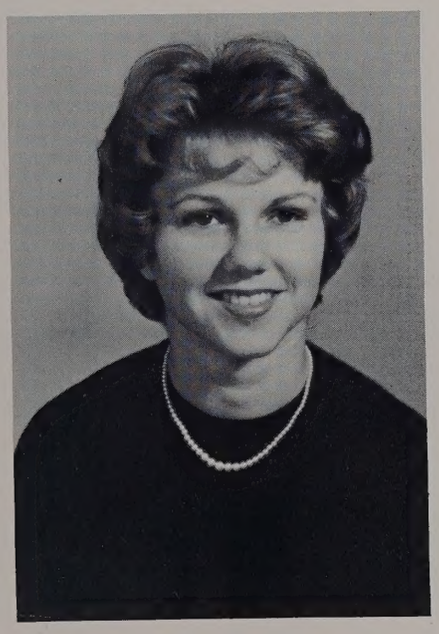

Frances Wysocki

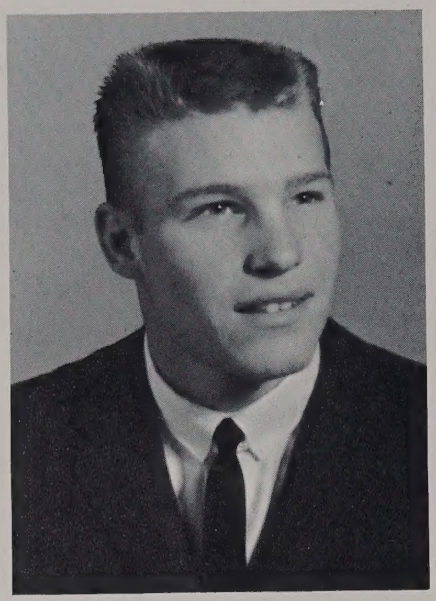

Richard Barth

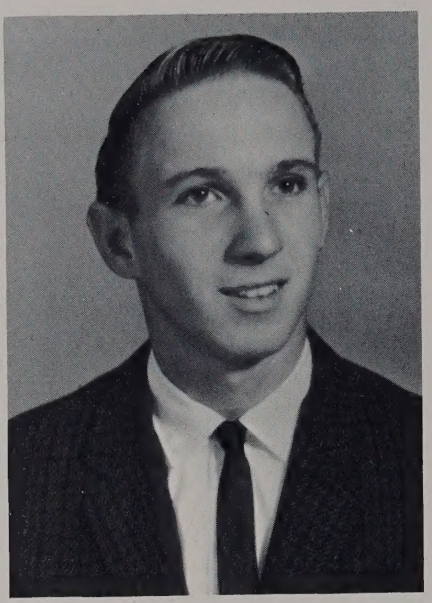

Bobby Biernot

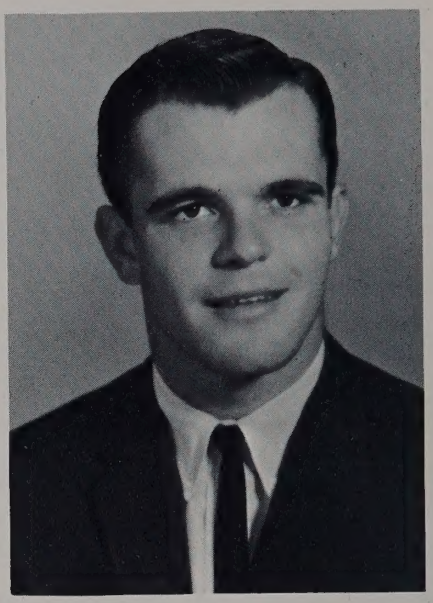

Tuck Blanchard

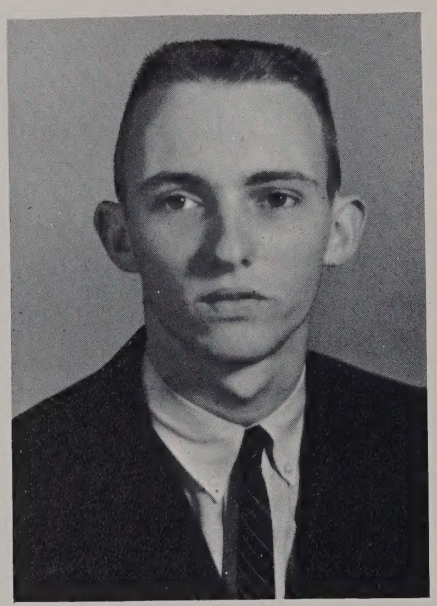

George Bolger

Audrey Briggs

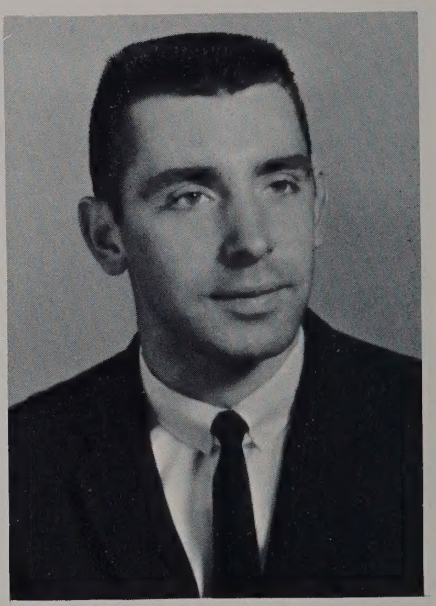

W. R. Bryant

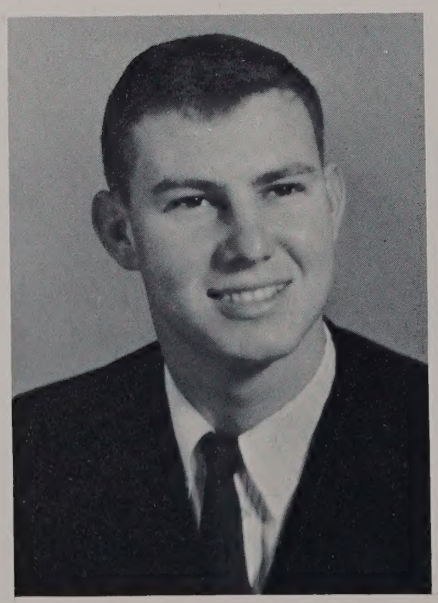

Bob Campbell

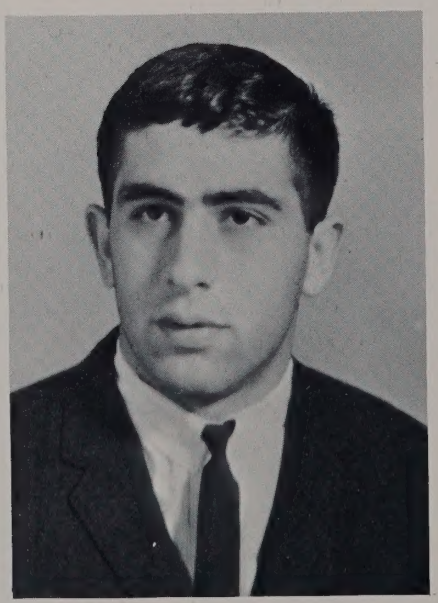

Joe Casale

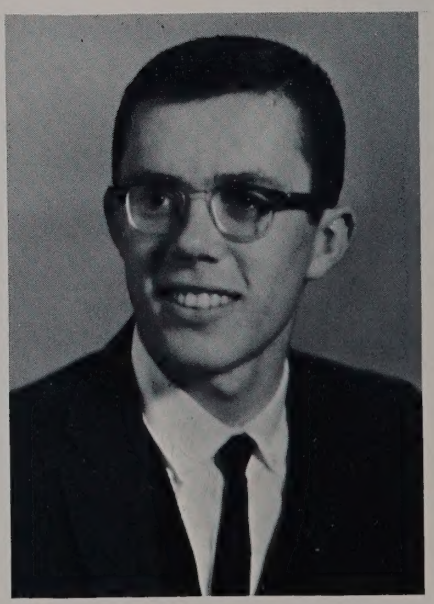

Bill Cousins

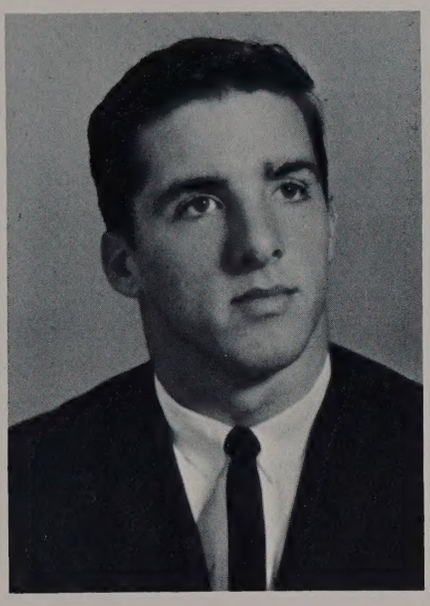

Bill Crawley

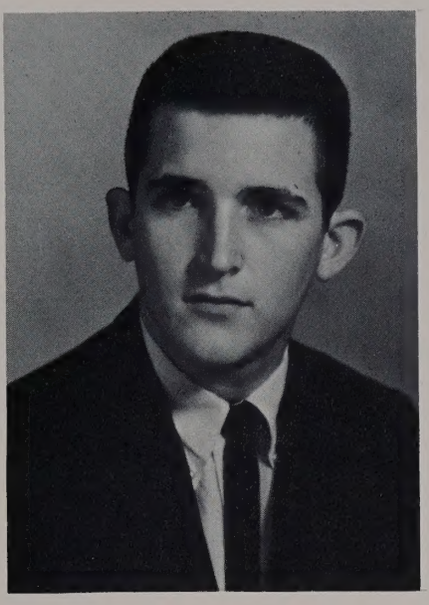

Melvin Creasman

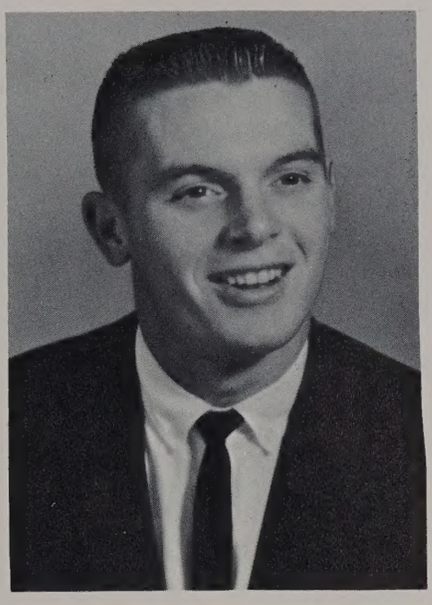

Wally Davenport

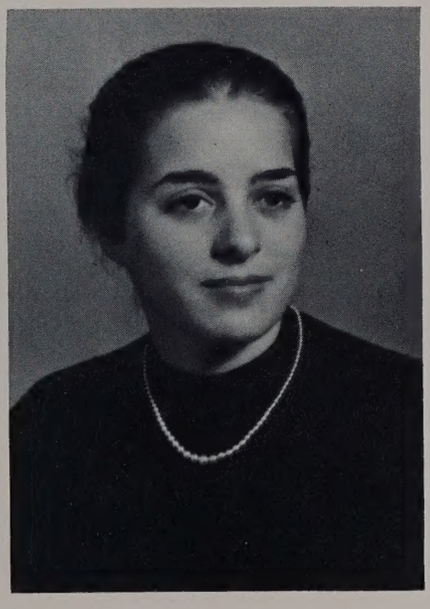

Jean Engel

Charlotte Ewell

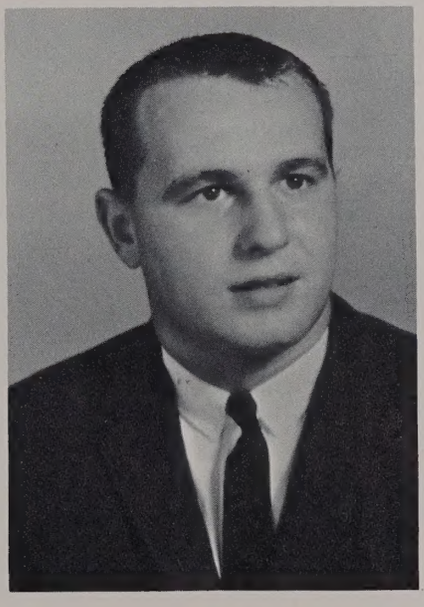

Benjamin Forehand

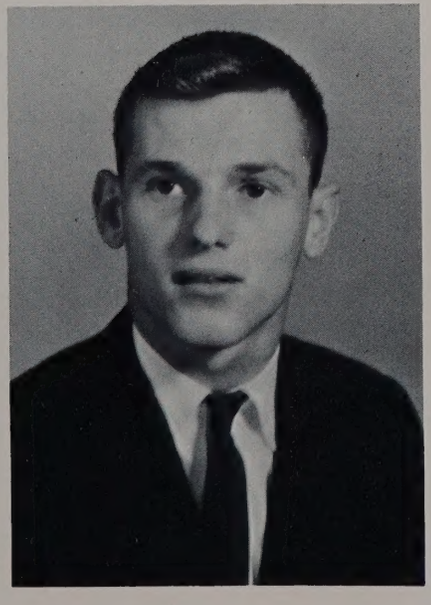

Donnie Griffin

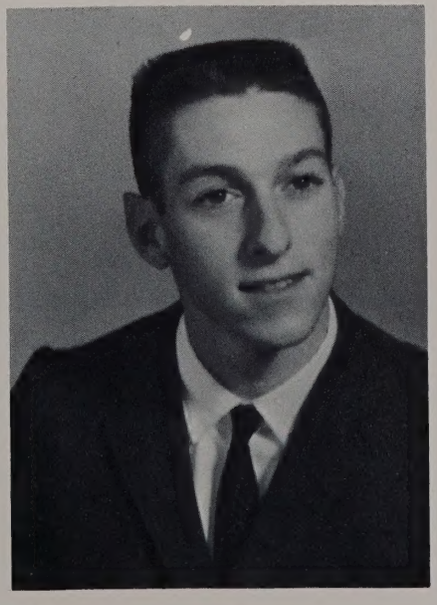

James Grubb

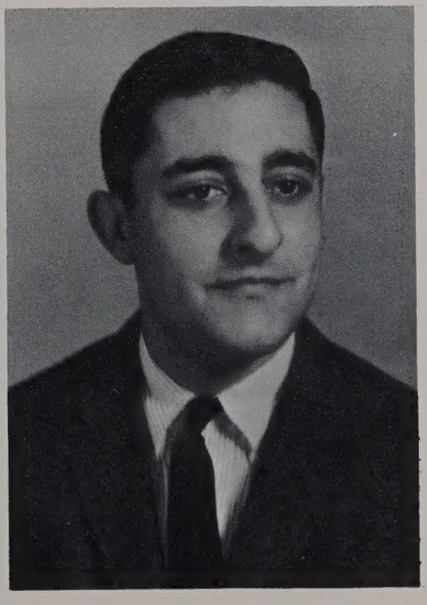

Michael Hage

Sally Hayman

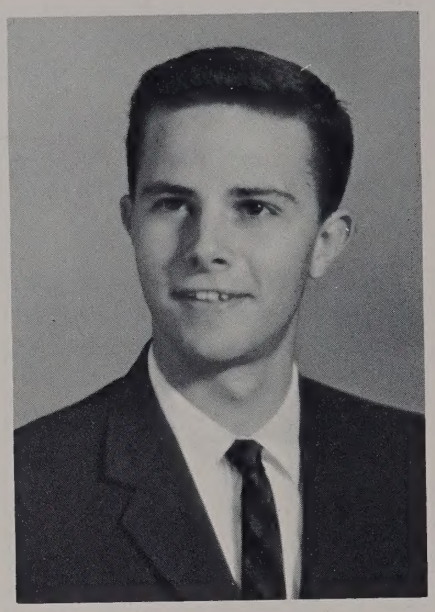

Jimmy Holt

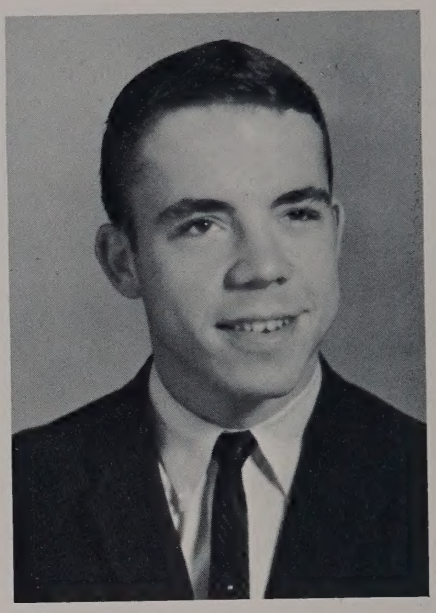

Bill Heilig

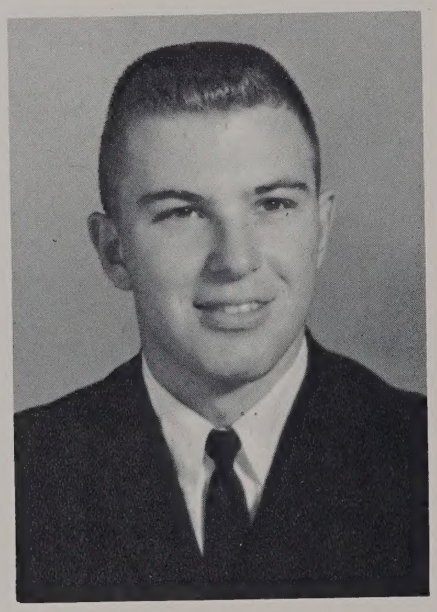

Wilson Hogg

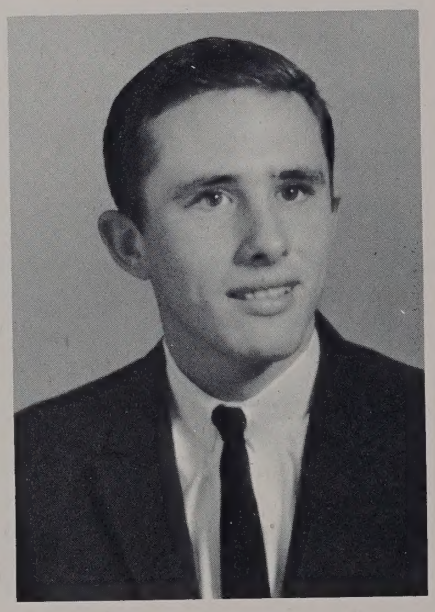

George Humphreys

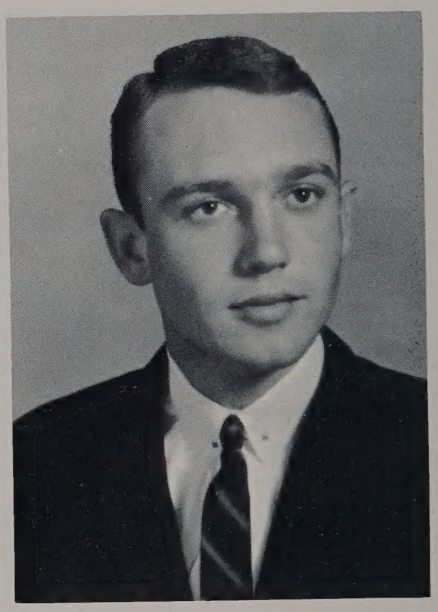

Paul Hutchinson

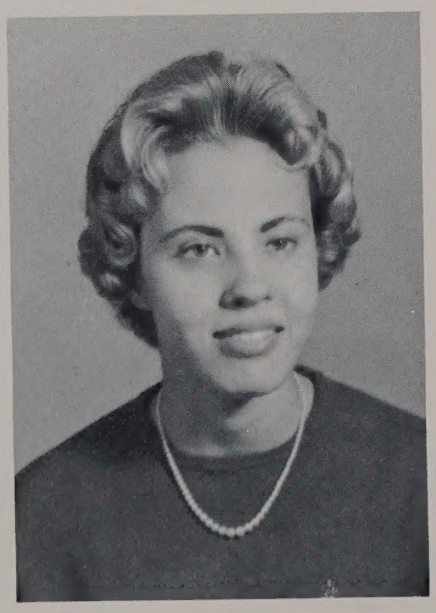

Bonnie Ivy

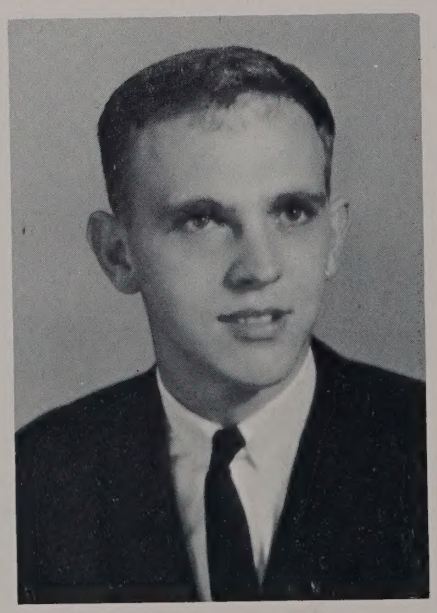

Richard James

Lea Johnson

Betty Kirk

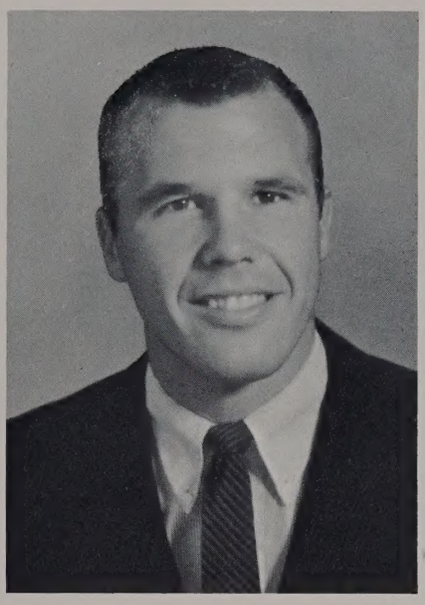

Mac Knowles

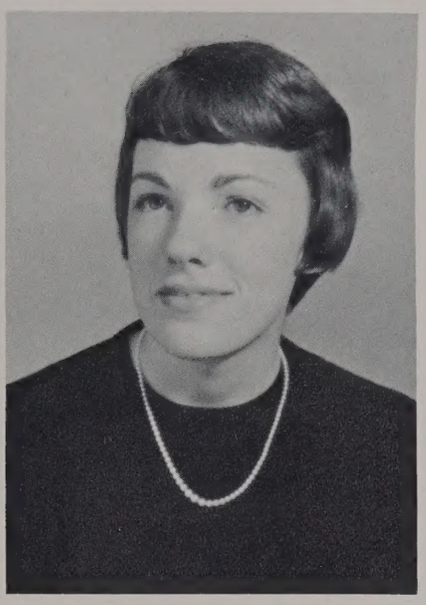

Kathy McCarthy

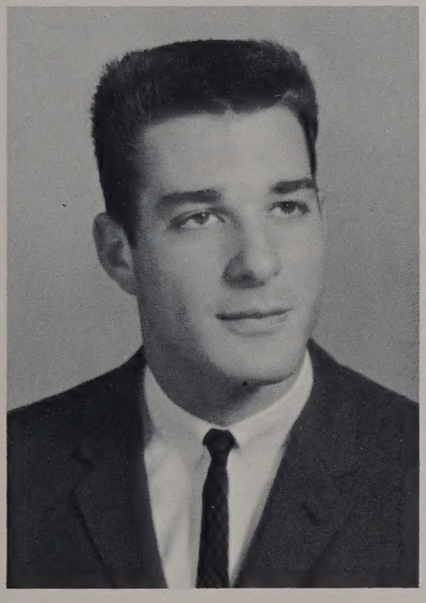

Robert McClenny

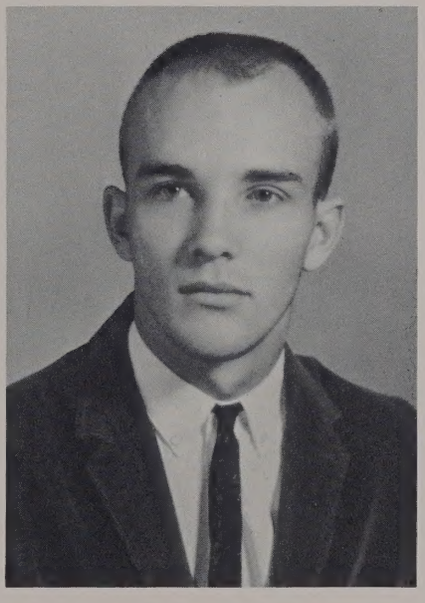

David Martin

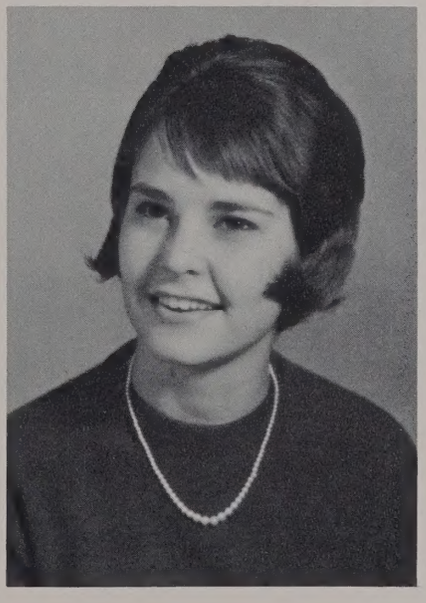

Mina Moffett

Barbara Mosopules

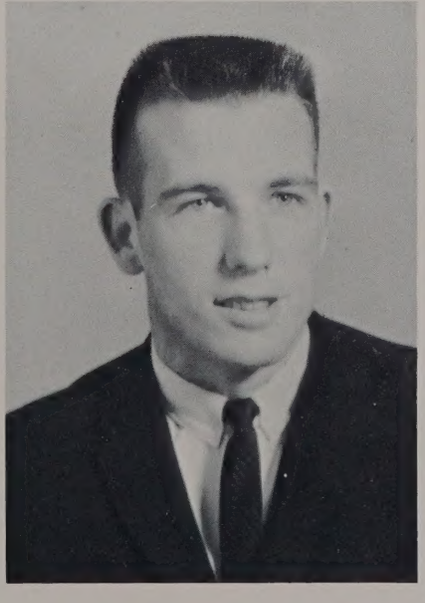

Tex Murray

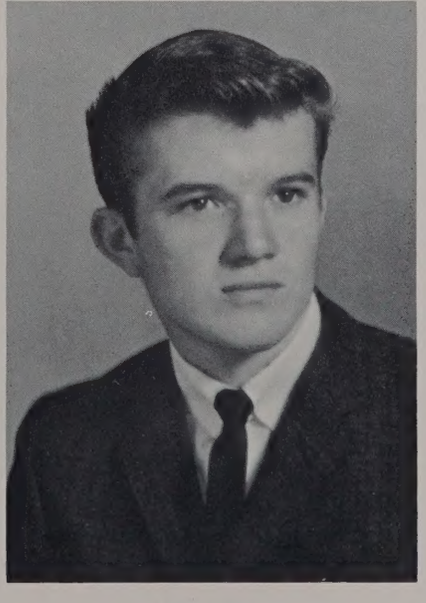

Bobby Owen

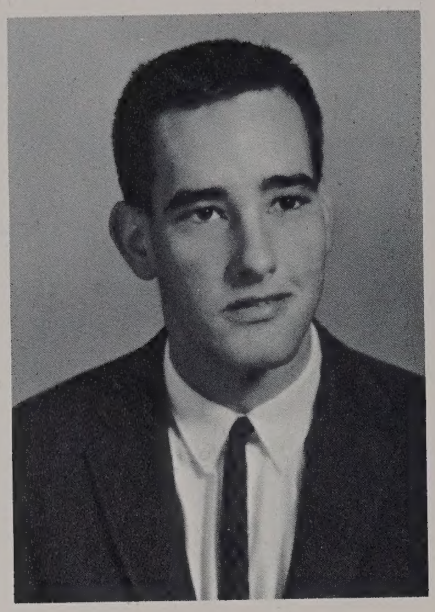

John Parker

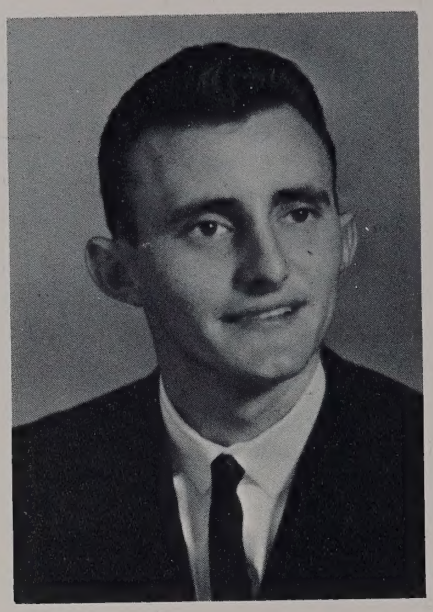

Joe Parris

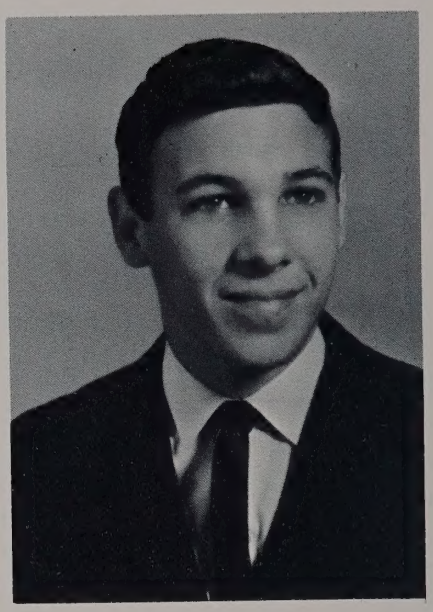

Charles Pavey

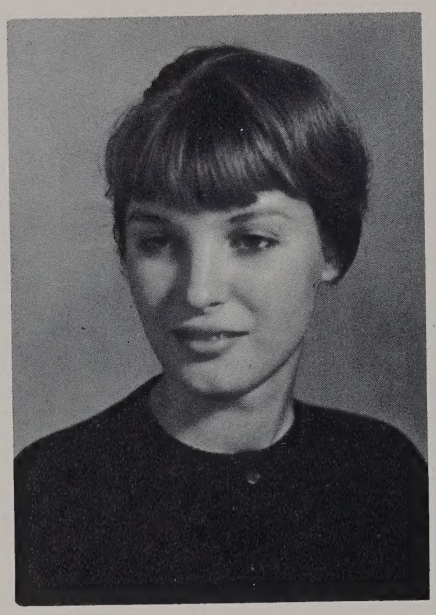

Denice Peake

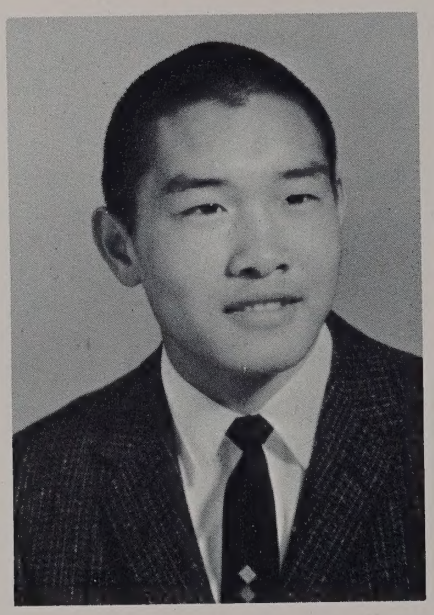

George Poy

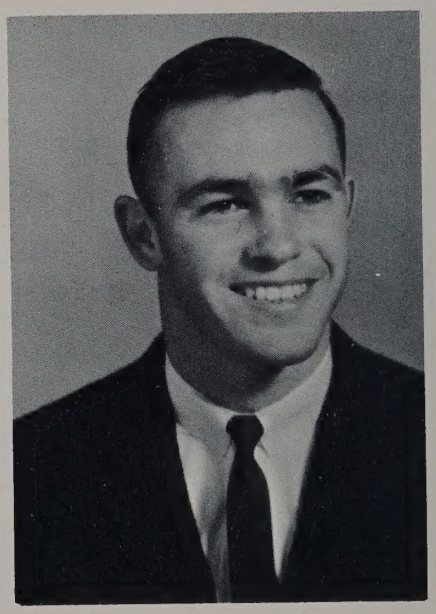

James Reaves

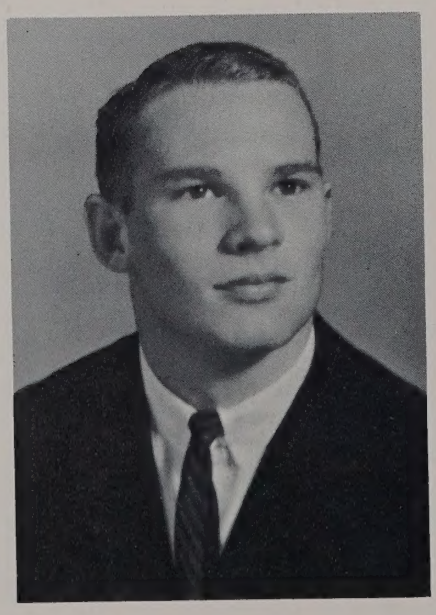

Bobby Royster

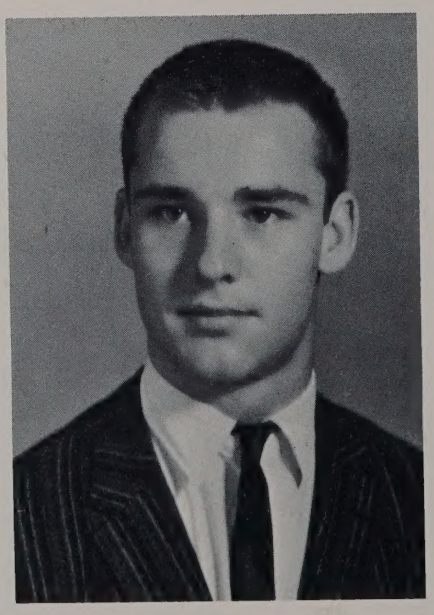

Alden Ruffin

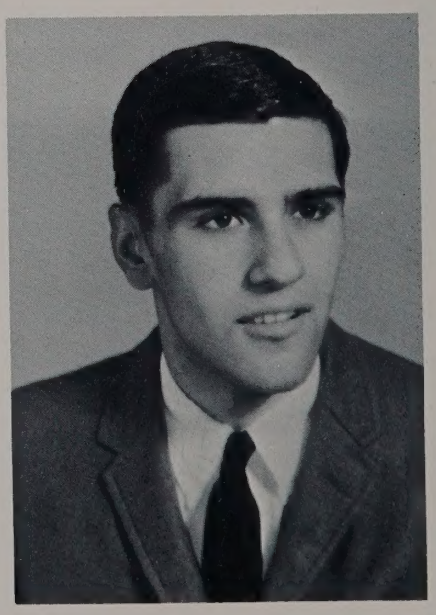

Jim Stathis

Kay Sterling

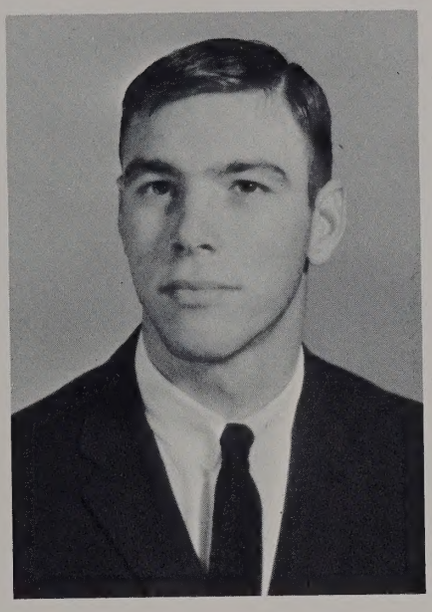

J. T. Sykes

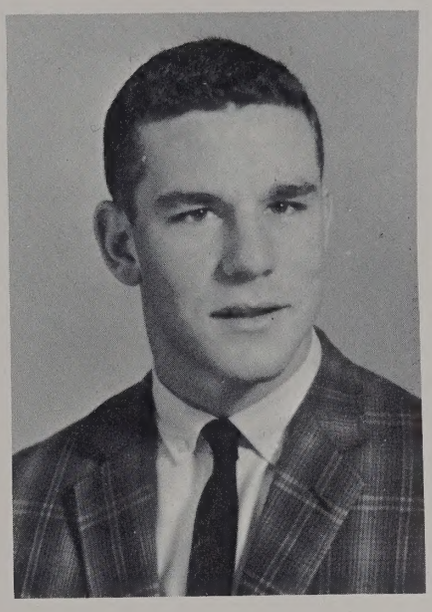

Don Underwood

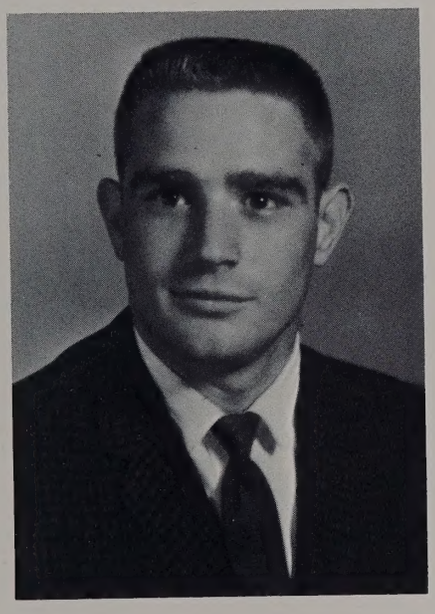

George Viereck

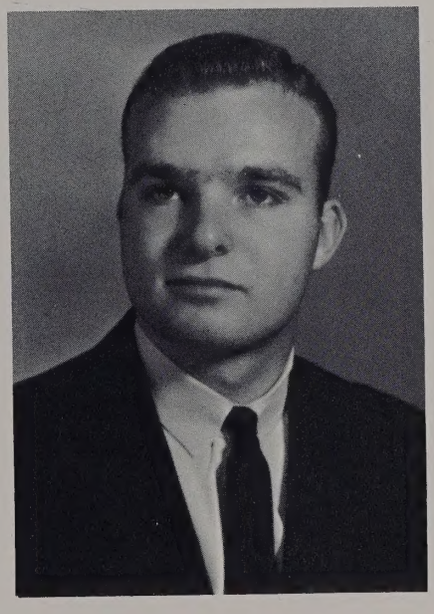

Bobby Wahab

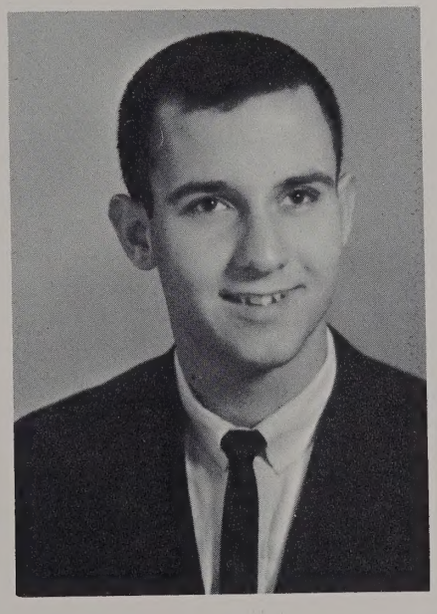

Jerry Wells

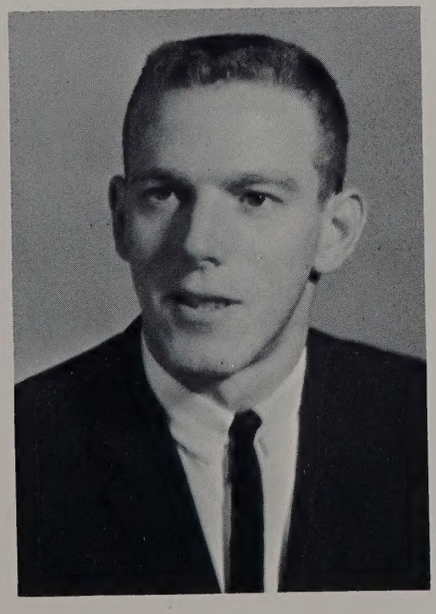

Jim Werner

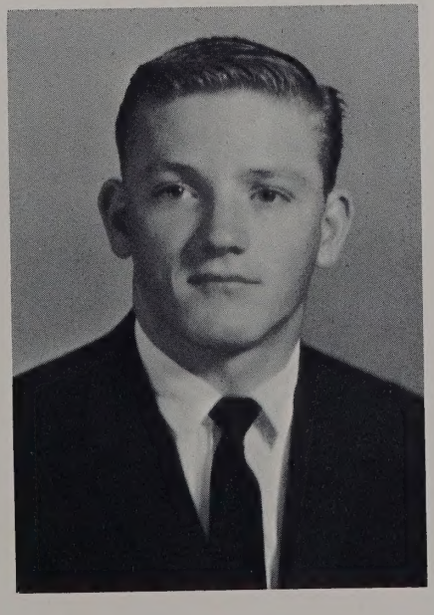

Perry Whitley

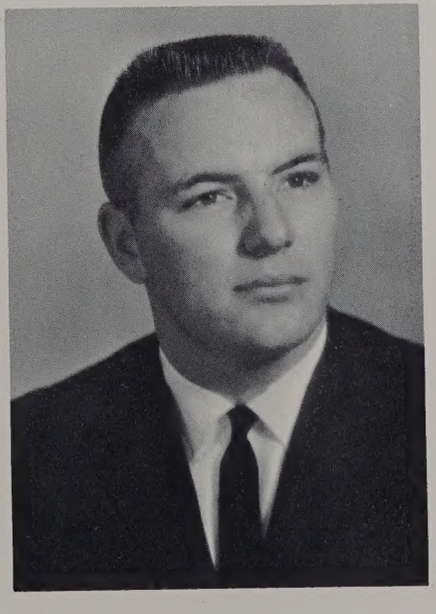

Bob Wilkins

FREDERICK
DEDICATED
WORTHY YOUNG
KEEP RIGHT
DIM YOUR LIGHTS FOR SENTRY

Features

Woody Herman Concert

Churchland Choir Entertains

College Talent on Review

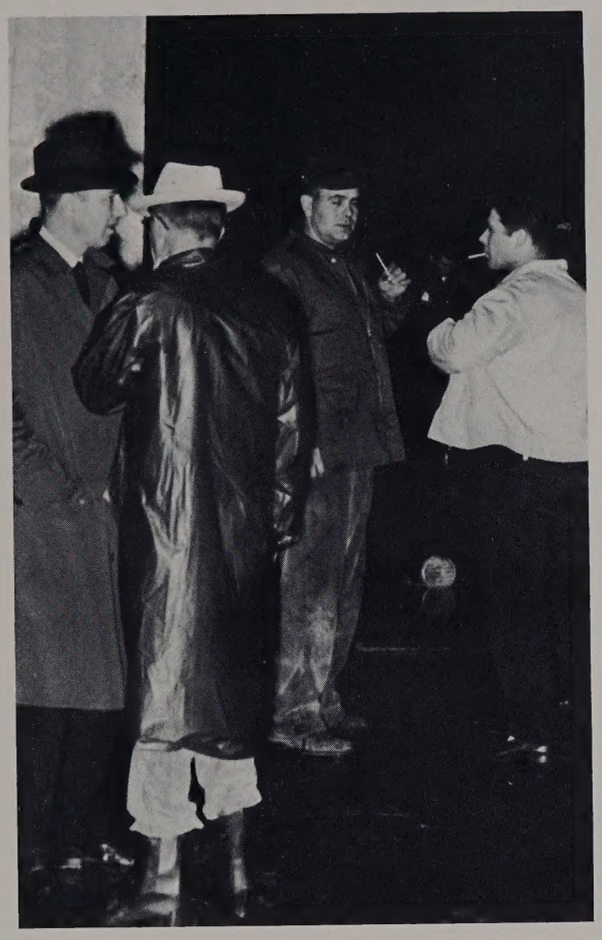

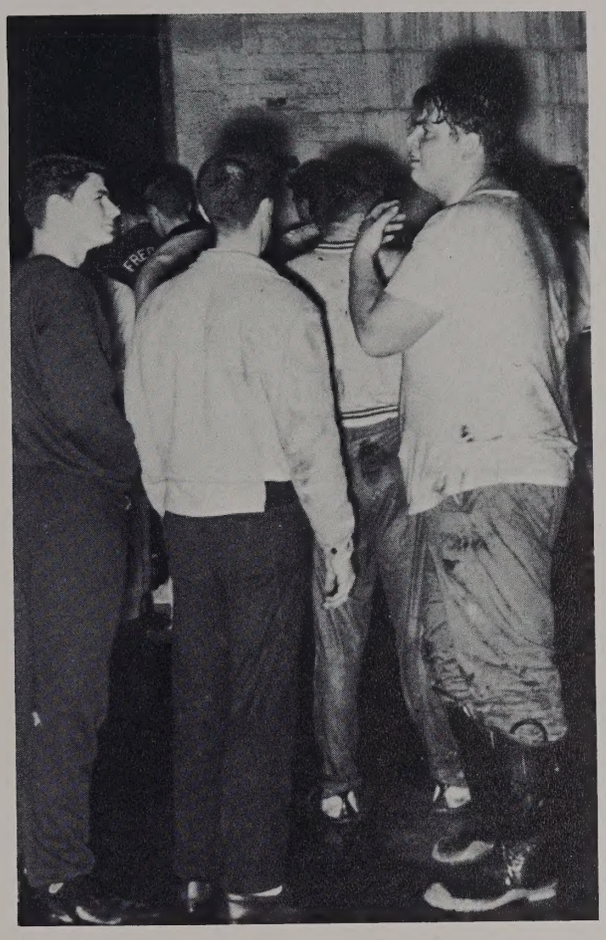

Fire Department in action

Everybody Dance!

College presented with flag.

Frederick's first baby!

Moving time!

Organizations

Student Government

Clarence McCoy, President

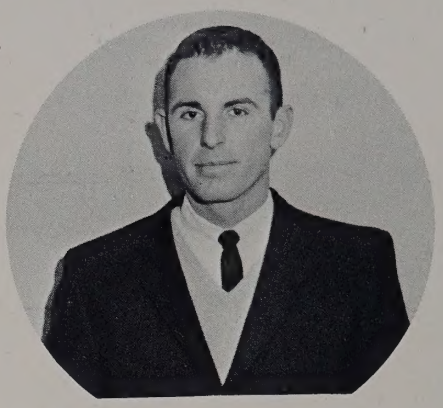

Pat Orndorff, Vice-President

Sandy Schwartz, Secretary

Ronnie Cutler, Treasurer

Mr. Radcliff, Advisor to S.G.A.

Bill McCarron, Chief Justice of the Honor Court

Honor Court

Committee Group Meeting

One of the most vital organizations on the Frederick campus is the Student Government Association which carries out all the functions of the student government. It has established and maintained the Code of Honor of Frederick College and has set forth many goals to be attained, not only by the student government, but also by the student body. Among these goals are the establishment of a strong and uniform student government, a fine reputation for this college, and progress through great achievements. Through the efforts of the Student Government Association and the student body Frederick College will be benefited now as well as in the future.

Committee Group Meeting

Circle K

The Circle K Club, sponsored by and under the guidance of the Kiwanians who promote the training of the youth of today for the leadership they will assume in the near future, provides the key by which the club, college, and community may be brought closer together. Through their various projects and activities, the college and community are relieved of many problems and are otherwise generally benefited. fited.

OFFICERS

President	Donald Woodard
Vice-President	Walter Florie
Secretary	Richard Hostetler
Treasurer	Freddie Woodall
Historian	Bobby Lee Evans

MEMBERS

Bill Majette
Ray Crews
Bobby Evans
Butch Morgan
Richard Hostetler
Ronnie Prince
Robert Dietz
Frank Sawyer
Jim O'Briant
Fred Woodall
Walter Florie
Donald Woodard
John Conover
Phil Finch
Jerry Mace
Bill Roberts
John Burch
Joe Sciscent
Nat Walker
Dr. Payne, Sponsor

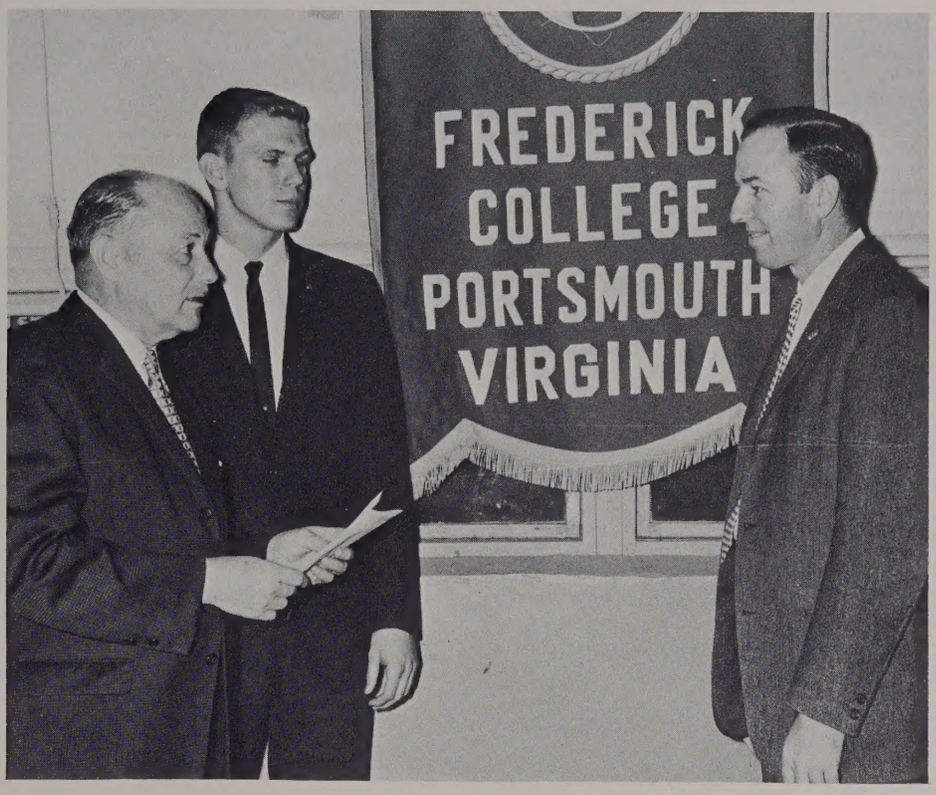

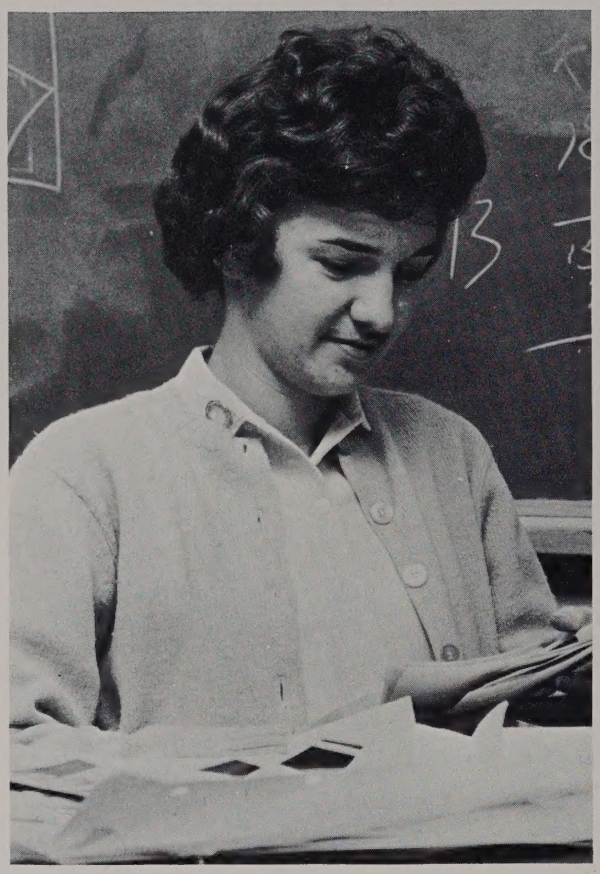

Editor Anita Wright

Driftwood Staff

After a long year of toil, strife, and efforts to make the correct decisions in hope that this yearbook will be among the finest in the state, the staff proudly, but apprehensively, presents the 1962 **Driftwood.** This book represents long hours of work, but it is a treasure chest of memories which commemorate the founding of this new institution.

Assistant Co-editors
Walter Martindale and Tan Hollingsworth

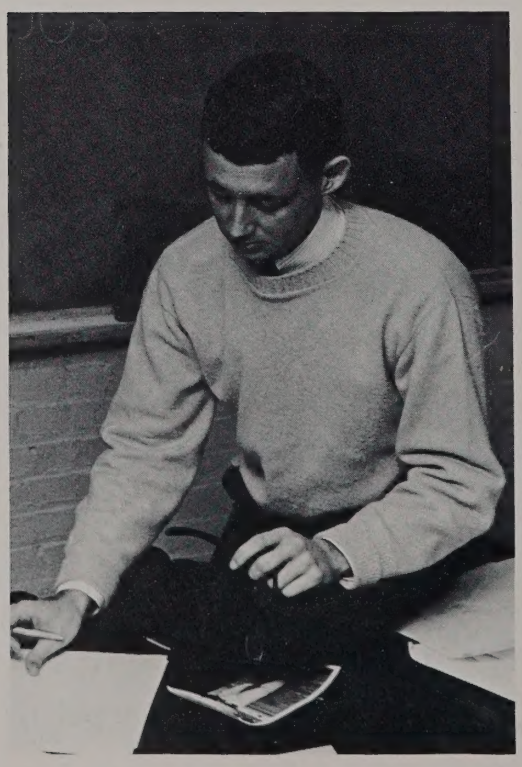

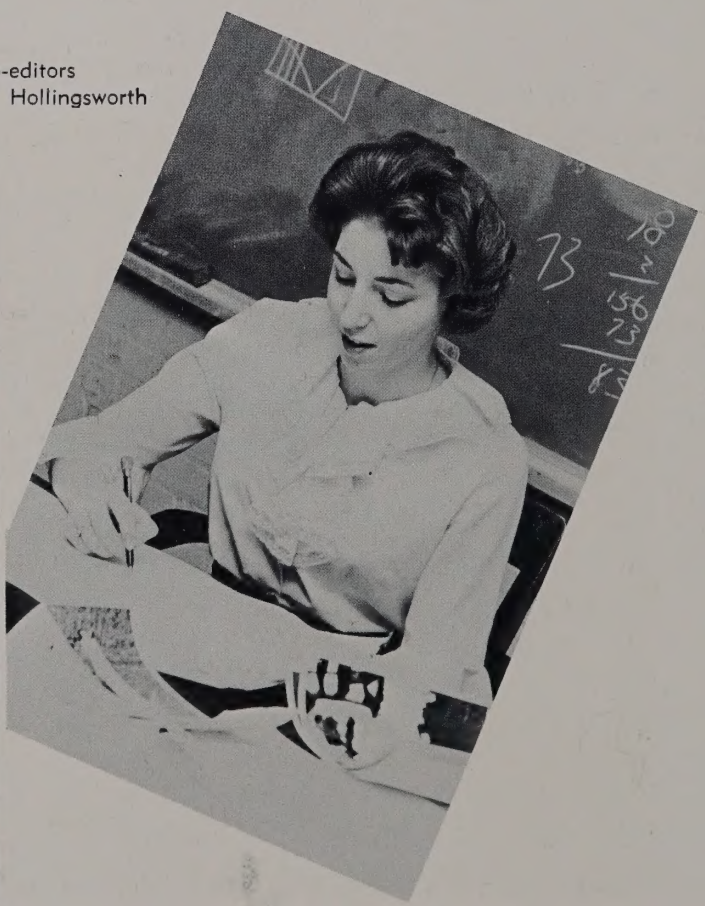

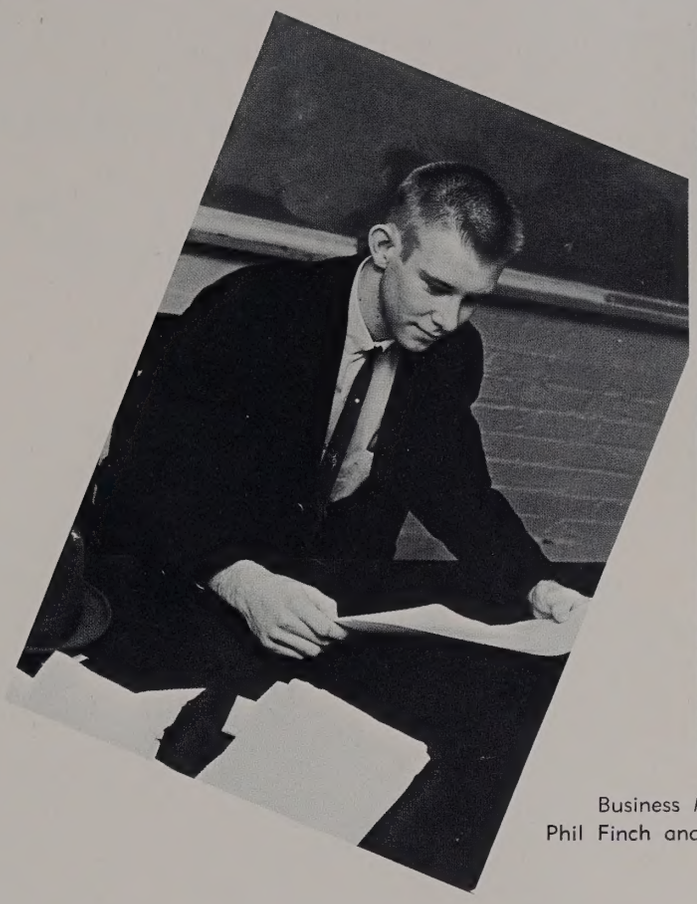

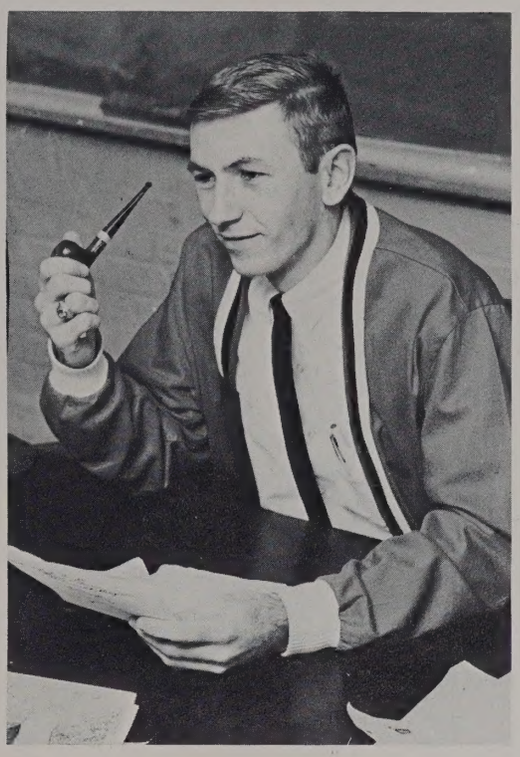

Business Managers
Phil Finch and Robert Dietz

The Business Manager gives a lecture!

Driftwood Staff

Section Editors

Lay-Out Editor
Shirley Moore

Class Editor
Donald Caldwell

Art Editor
Sharon Meredith

Sports Editor
Wayne Smith

Typing Editor
Brenda Kelly

Copy Editor
Florence Blanchette

Features Editor
Linda Armstrong

Photo Staff

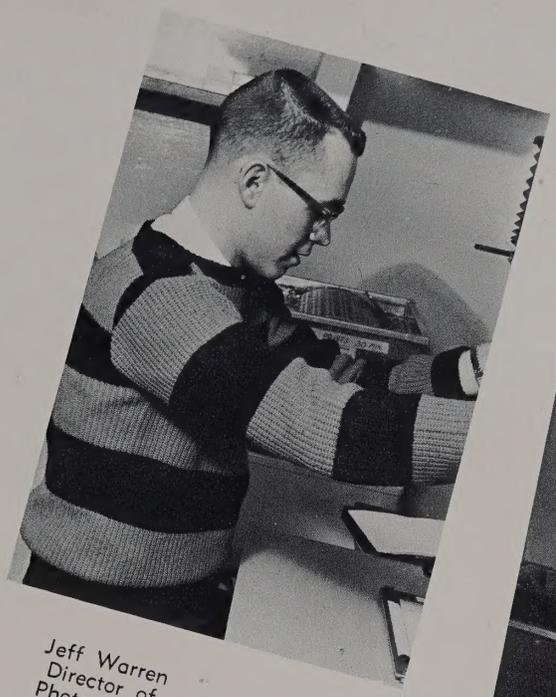

Jeff Warren
Director of
Photography
Department

Don Caldwell

Jim White

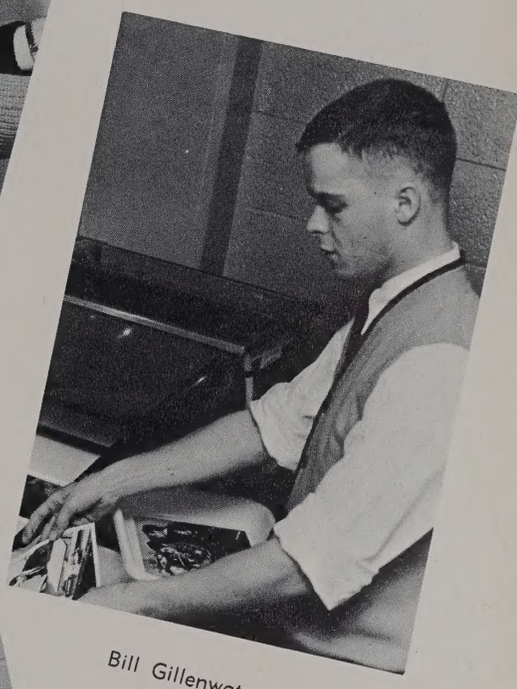

Bill Gillenwaters

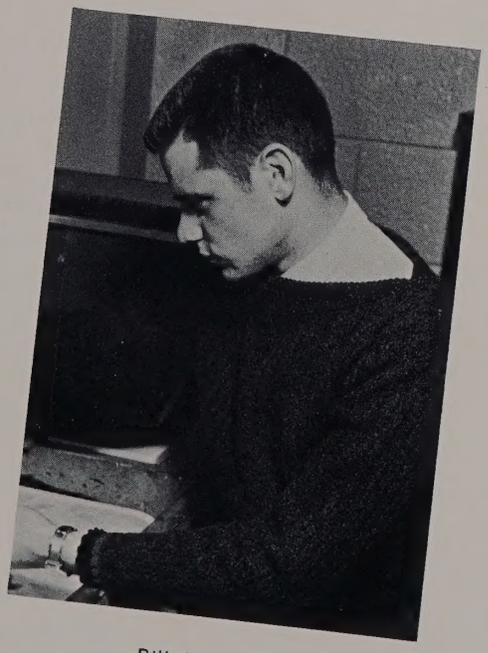

Bill Majette

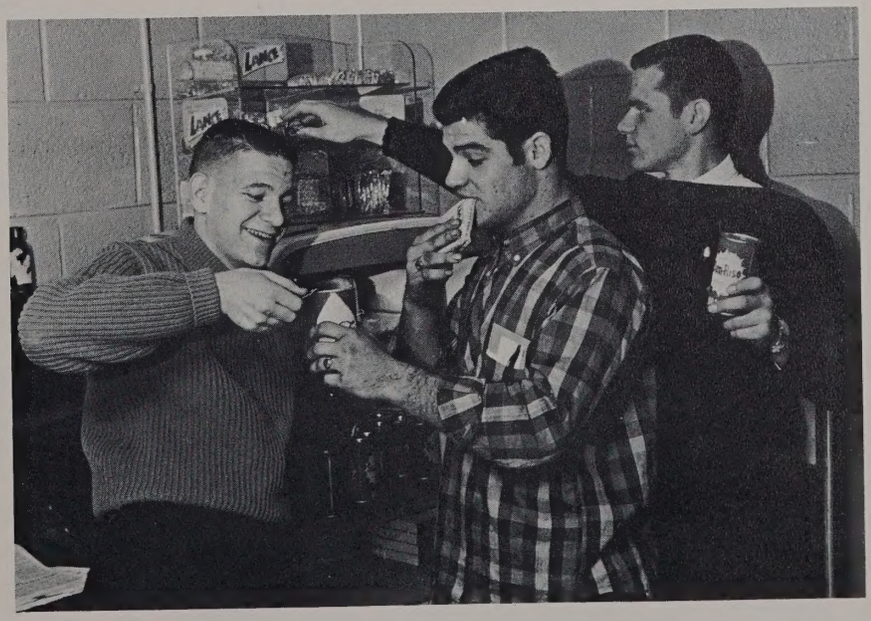

Goofing off as usual

Lion's Track

Through the efforts of the newspaper staff, we are presented with an excellent example of an informative and entertaining college newspaper, "The Lion's Track", which is edited and published by a very capable and well-trained staff. Many long hours of toil and strife were necessary in order to produce this newspaper of which we can all be proud.

Staff: Dale Anderson, editor; Pat Bunin, Joy Gatling, Fred Franklin, Walt Martindale, Shirly Winburn, and Gordon Lawrence.

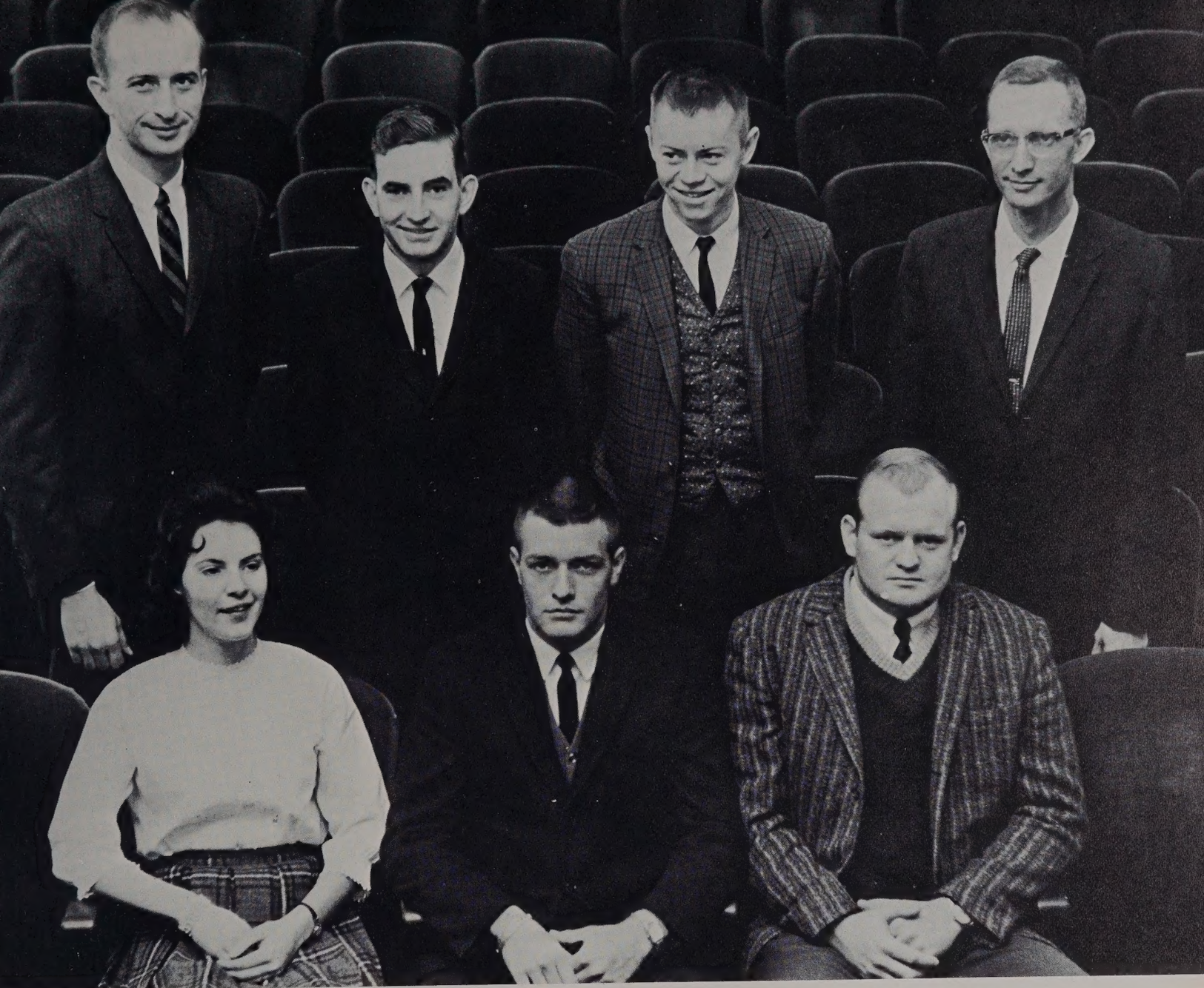

German Club

MEMBERS

Jo Ann Twiddy
Larry Ward
Tom Glassburner
Gary Johnson

ADVISORS

Paul Rietzer
R. Baine Harris

Fire Department

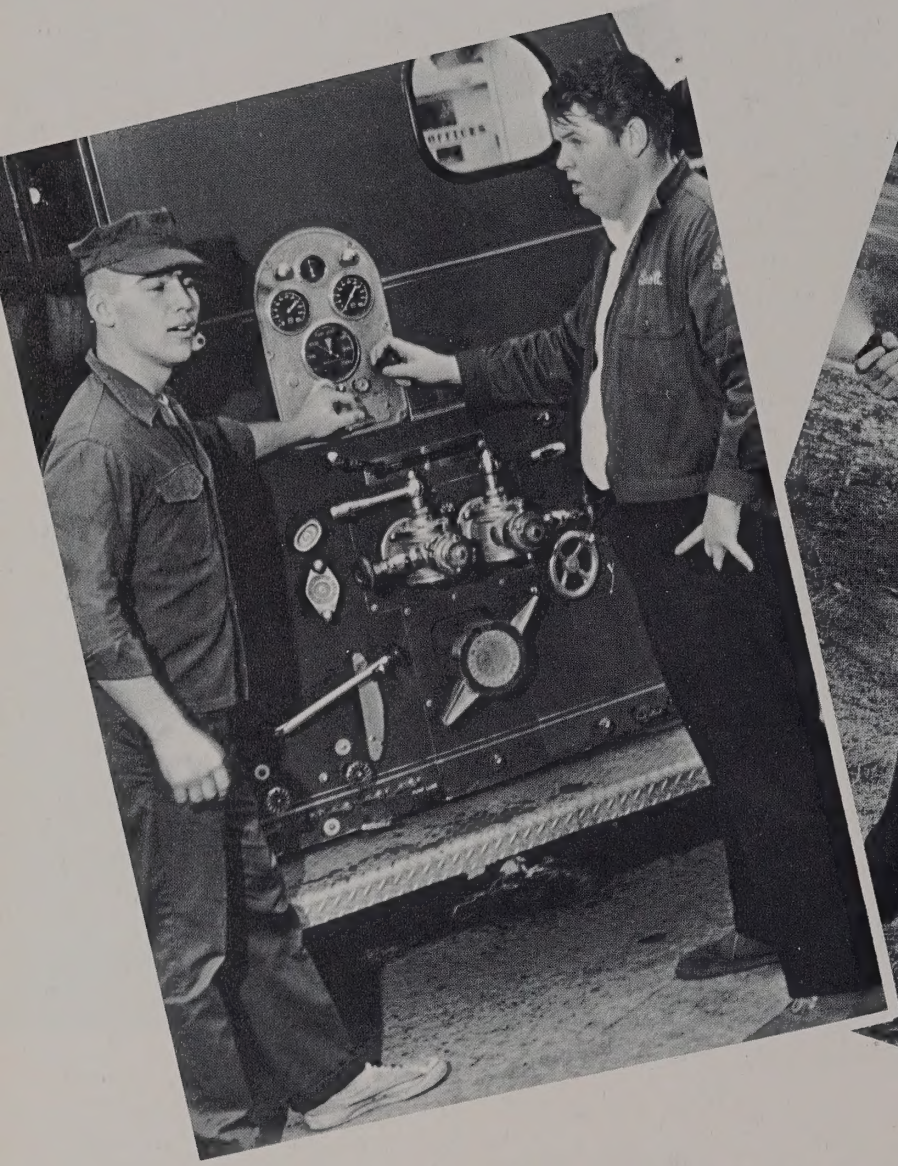

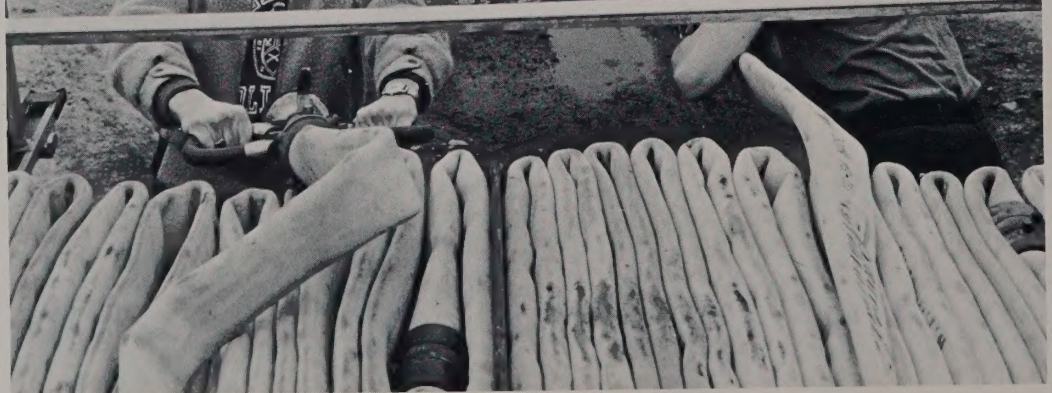

MEMBERS

Robert Scott

O. P. Mills

Wayne Smith

Walt Thompson

Kenny Duncan

Jim Tatum

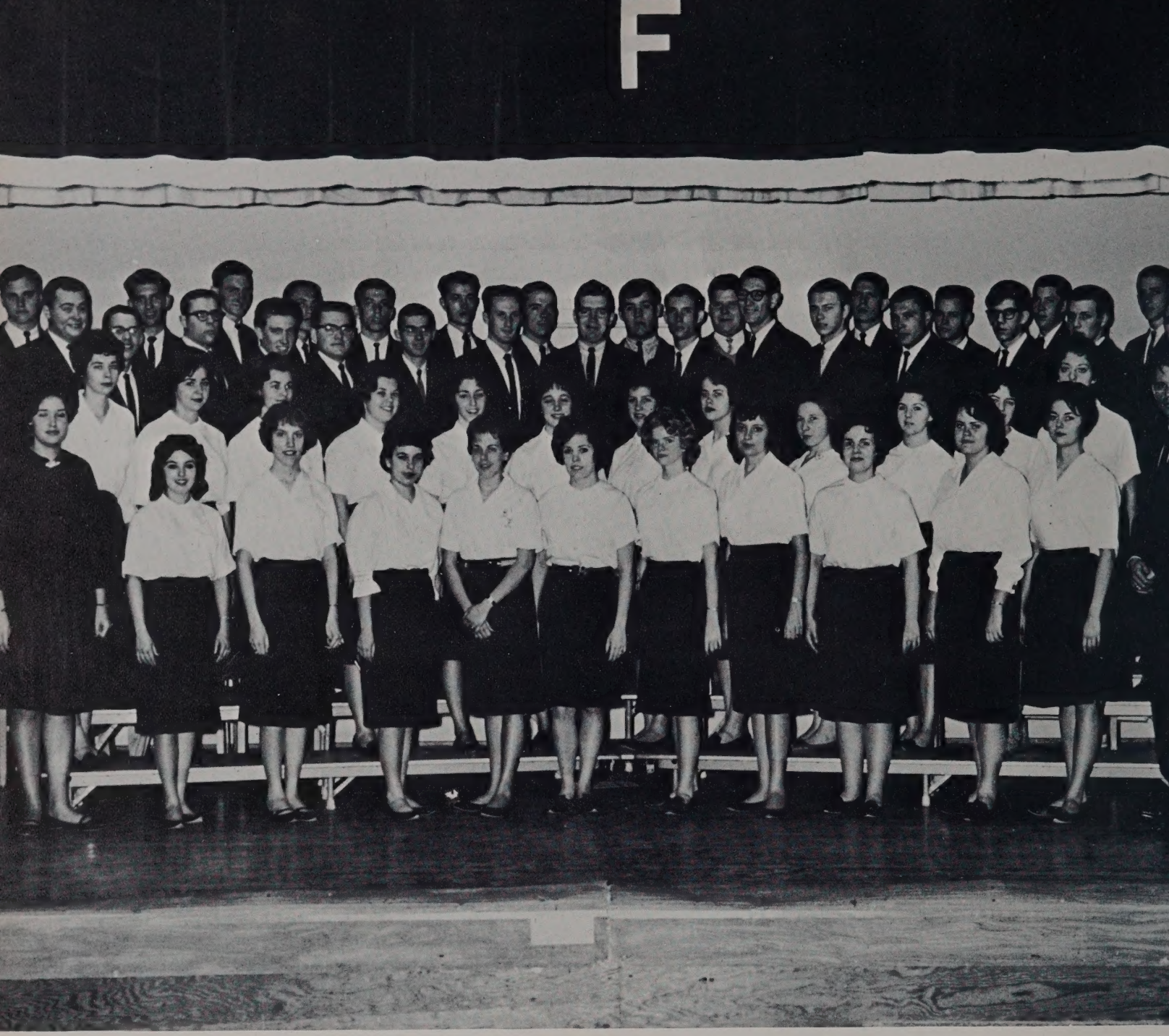

Frederick College Choir

The College Choir consists of aspiring young men and women who desire to further their education in music and to further develop individual talents. Through the direction of Mr. David Holder a fine choir has been produced and has displayed its talents on various occasions.

Edward Woodard
Soloist

Betty on the flute.

Frederick College Band

Nites of Rhythm

College Dance Band

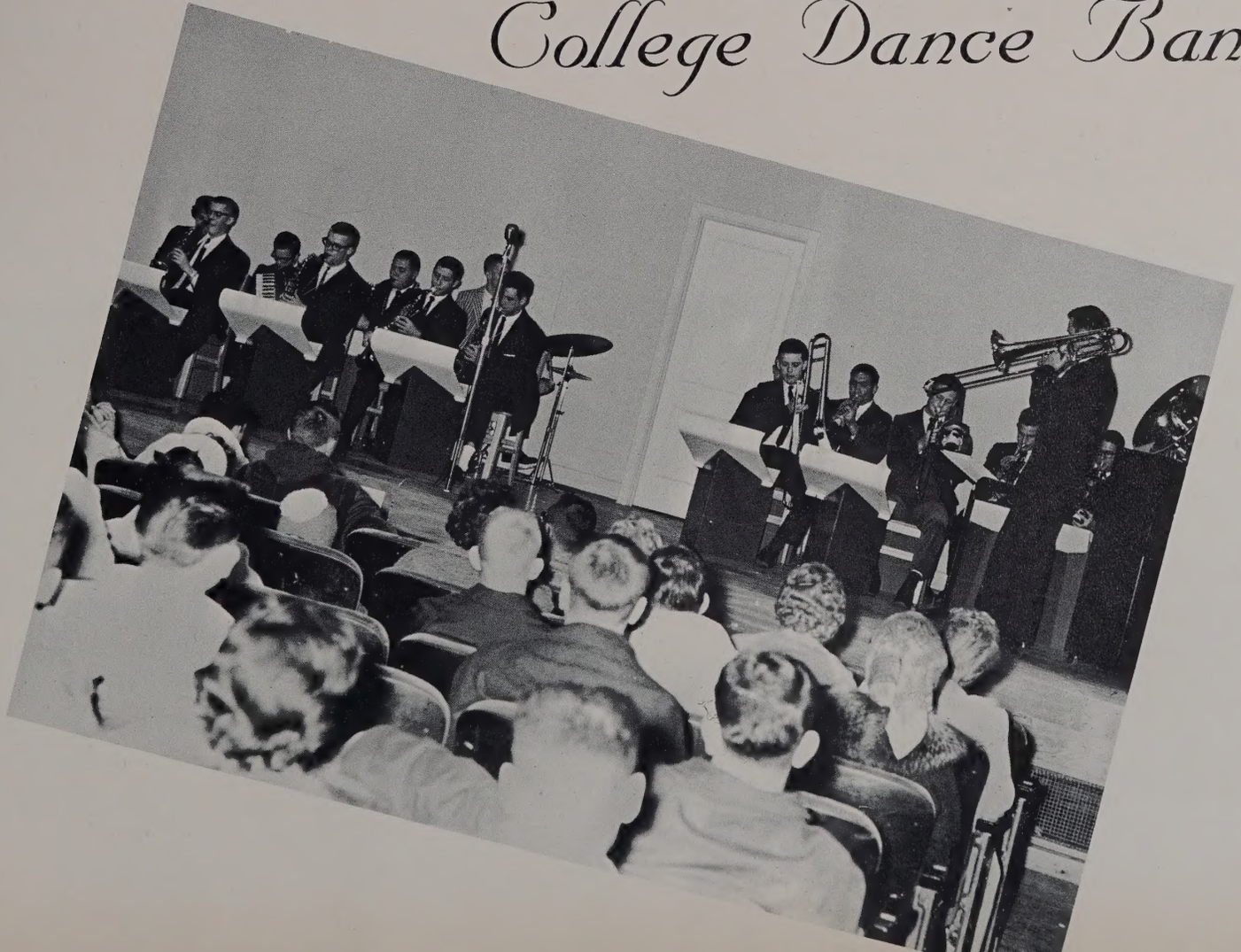

Pep Club

One of the first clubs to be organized on campus was the Pep Club, whose initial purpose was to boost school spirit and create pride in all of Frederick's activities and organizations. In order to accomplish this, they have endeavored to advertise all activities by using posters and encouraging an interest in the activities among the student body.

Christian Student Union

Inter-Varsity Fellowship

Proctors

Jim Werner

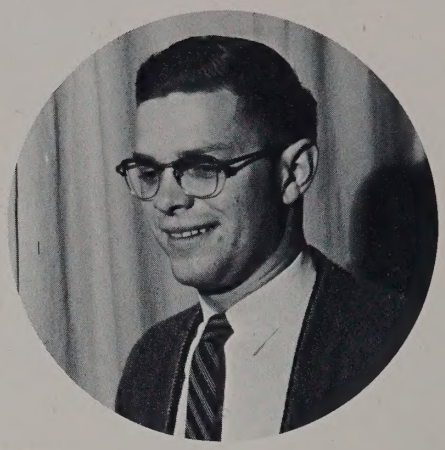

Clarence McCoy

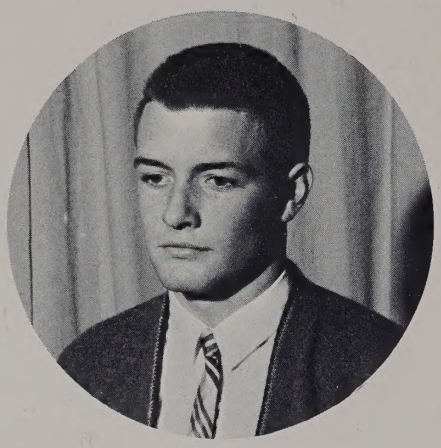

Larry Ward

Bill McCarron

Elmer Black

W. R. Bryant

Fred Woodall

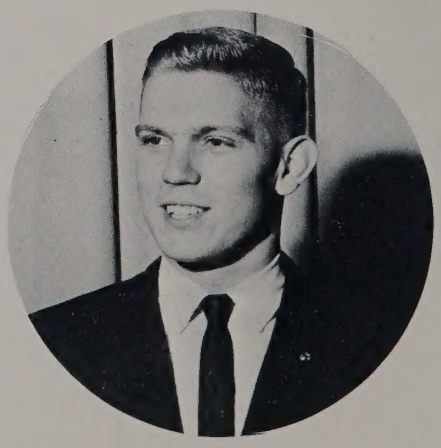

Donald Woodard

GODWIN

Esther Nitto
Pat Lingo
Anna Faye Grayson
Roberta Gibson

Dorm Officers

(FIRST SEMESTER)

EGGLESTON

Patsy VanElls
Barbara Pound
Gene Ficarro Blanchard
Jackie Degge
Marie Farrow
Sarah Mann
Frances Wysocki

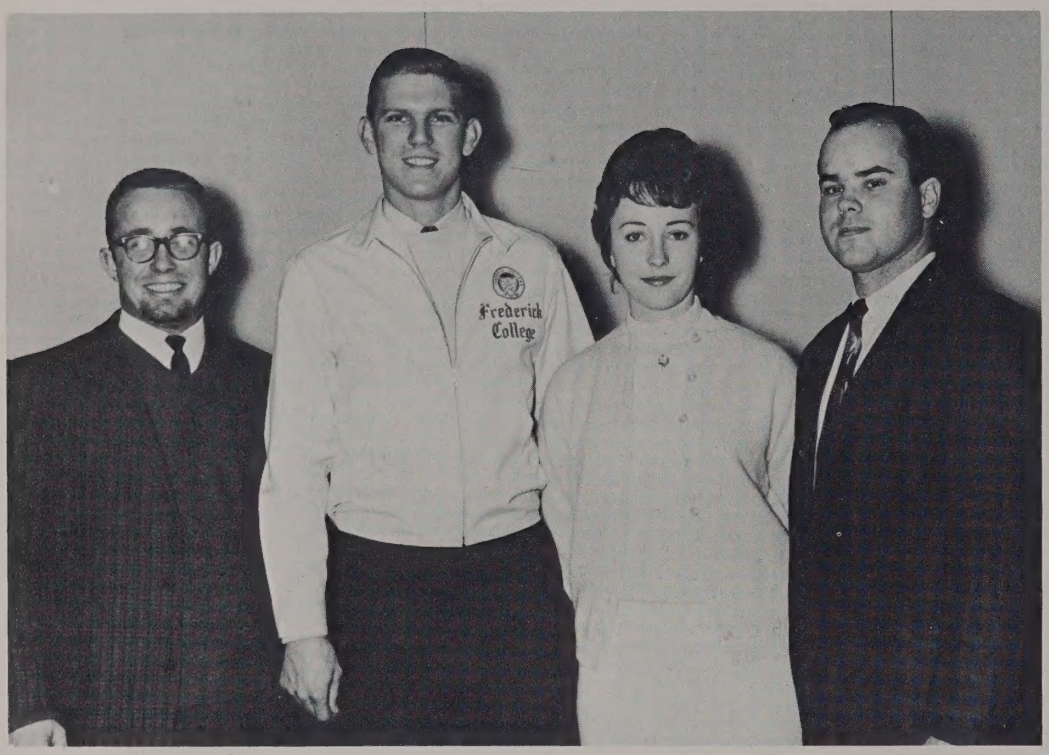

The Philosophy Club has been organized to promote philosophical ideals and to create an interest in the intellectual ability of the individual student. It strives to maintain these high ideals and to attain major goals.

Officers: Bob Trivett, Don Woodard, Betty Kirk, Bob Westbrook.

Philosophy Club

MEMBERS

Bob Trivett
Wally McGee
Betty Kirk
Wayne Wilborn
Jean Morrill
Kay Sterling
Don Woodard
Joe Sciscent
Herman Gentry
Kenny Magill
Nick Orsi
Paul Massengill
Joe Parrish
Carolyn Rhodes
Butch Morgan
Mary Ward
Bob Westbrook

The Coral Reading Choir is a unit of the Speech and Dramatic Arts Department; it affords the student an additional means of training for more effective speech patterns and vocal control as well as a chance to correct minor faults in diction and pronunciation and to improve on the clarity of his speech. In addition, through the study of various types of literature adaptable to Reading Choir technique the student develops a keen sense of understanding and appreciation of literature forms.

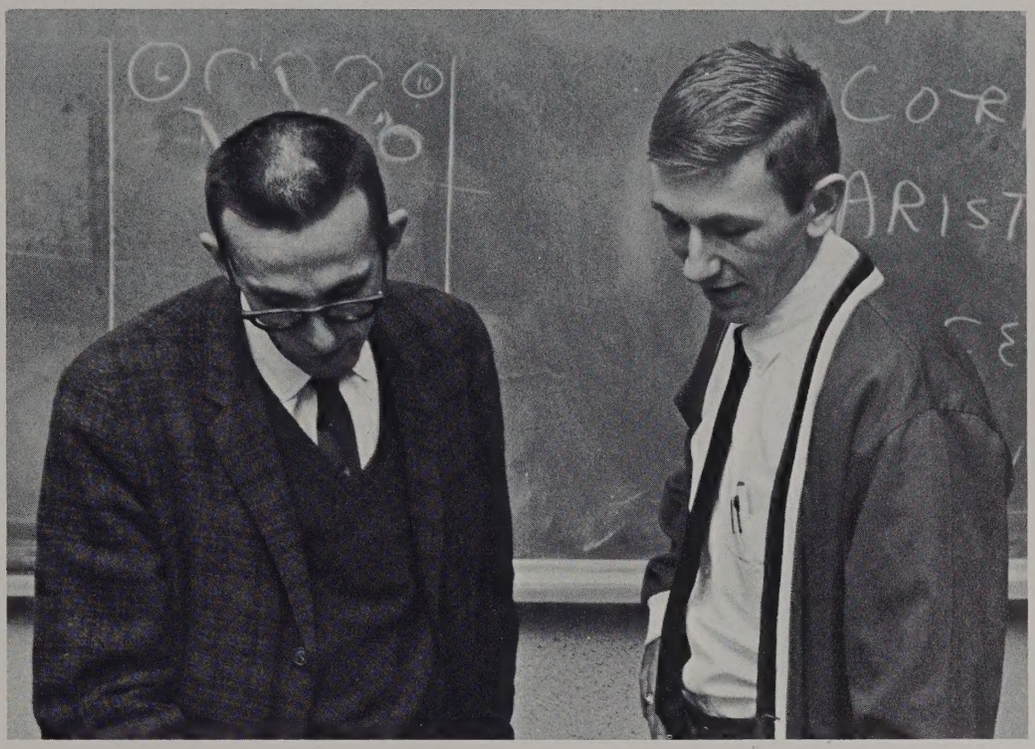

Speech Choir

MEMBERS

Dale Anderson
Virginia Handy
Gordon Lawrence
Chester Coltrane
Leon Massengill
Bill Steigman
Bob Dietz
Esther Nitto
Henry Geddy
Mr. Covington, Sponsor

E. K. Club

Among our student body we have a group of very worthy students who are receiving their basic training here before going on to a seminary. These young people are a genuine asset to Frederick College and will become a definite asset to society in later years.

Members: Louise Smith, Fred Gardner, Ray Dehart, Sharon Howell, James Lott, Herman Nichols, and Ed Hammack. Sponsor is Dr. Helmbold.

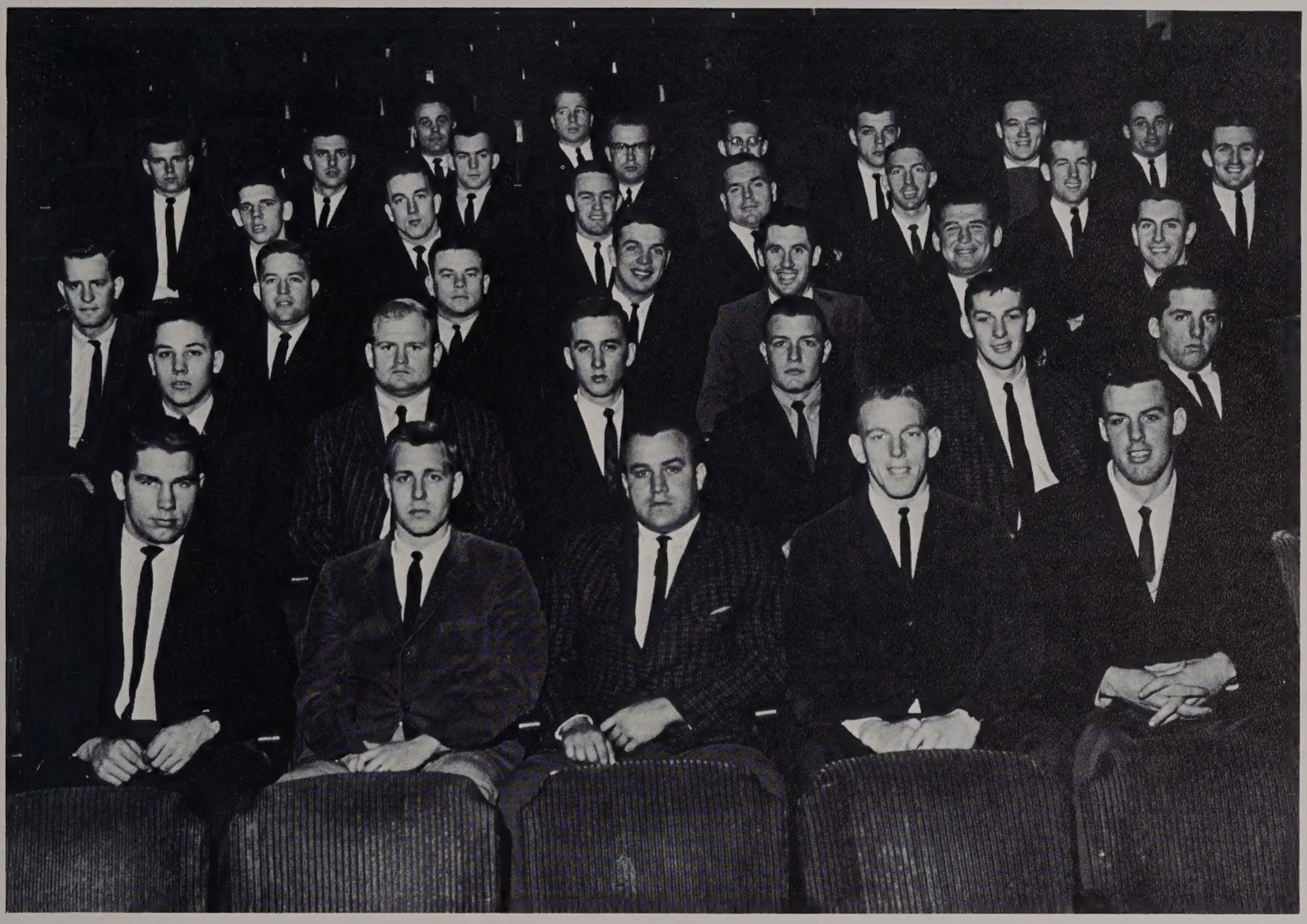

Varsity Club

This is an organization which consists of a group of men who have earned their letters through their athletic ability. Each member is chosen for his leadership abilities, personality, and amiable qualities. The organization helps to boost team and school spirit.

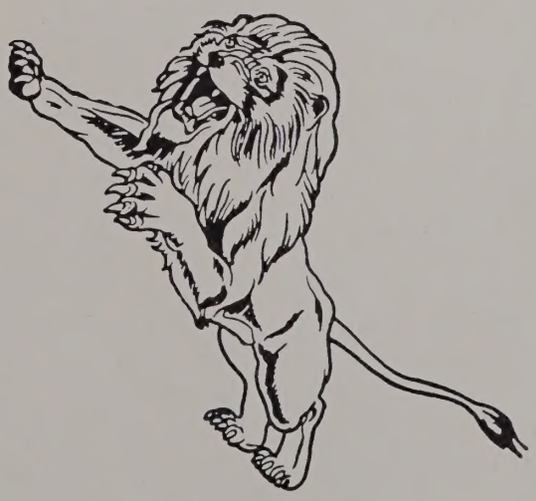

Imps

Panhellenic Council

includes

Alpha Sigma Delta

Imps

Phi Kappa Beta

Phi Kappa Delta

Tau Sigma Chi

Gamma Zeta

Kappa Sigma Phi

Sigma Phi Alpha

OFFICERS

President ..... Tom Holland

Vice-President ..... Jim Savage

Secretary ..... Mary Jane Airrey

Treasurer ..... Kenny McGill

Sergeant-at-Arms ..... Tom Glassburner

Chaplain ..... Bill Heilig

MEMBERS

Kenny McGill
Priscilla Ault
Chris Hall
Pat Sullivan
Tom Holland
Diane Murphy
Sammy Golightly
Diane Wilson
Dawn Williams
Connie McCotter
Tom Glassburner
Paul Hutcheson
Larry Ward
Bill Heilig
Roger Buerman
Pace Fonville
David Hill
Jim Collins
Clark Cockrell
Bill Brockman
Jim Savage
Richard Grubbs

Officers: John Greening, Treasurer; Nat Walker, Publicity Chairman; Roger Beuerman, President; Howard Blackman, Secretary; Wayne Mangum, Pledge Master; Billy Heilig, Sergeant-At-Arms.

Alpha Sigma Delta

MEMBERS

Allyn Cummings
Eddie Rhinehold
John Mangum
Roger Beuerman
Don Anthony
John Greening
Edward Ratley
Ronald Jones
Larry Bryant
Larry Ward
Walt Martindale
Billy Heilig
Allen Witcher
Edwin Adair
Boyd Spruill
Butch Florie
John Burch

Not Pictured:
Howard Blackman
Steve Cottrell
Floyd O'Conner
Bill Hopper
Gary Dickerson

Oh, Brother!!!!

Officers: Donne M. Griffin, Chaplain; Jack E. Olden, Recording Secretary; Joe A. Casale, Sergeant-At-Arms; William Brockman, Vice-President; Sidney Tilling, Sergeant-At-Arms; Henry V. Privett, Corresponding Secretary; James H. Welborn, President; Benjamin Forehand, Pledge Master; Robert G. Murray, Treasurer; Sponsor, Mr. George Stetson.

Imps

MEMBERS

Po Hearne
Dick Ingland
Bill Brockman
Jim Welborn
Jack Olden
Bob Murray
Joe Casale
Nickie Michaels
Vaughn Privitt
Sidney Tilling
Ed Holmes
Jim Collins
Clark Cockrell
Ben Forehand
Neal Durkee
Donne Griffin
Simmy Simonds
George Brantley

Imps Invade!

Tom Davis, Secretary; Ed Hall, Vice-President; Davis Gray, President; Kenny Wimbrough, Treasurer.

Phi Kappa Beta

MEMBERS

Davis Gray
Ed Hall
Thomas Davis
Kenny Wimbrough
Rock Routten
Cecil Haynes
Calvin Birdsall
Herb Kirk
Pat Orndorff
Jerry Philbrick
Elmer Black
Fred Beck
Bill Brown
Paul Hutcheson
Bryant Hamaker
William Orsi
Kenny Magill
Randy Jones
Thomas Holland
Creamer Scarborough
Wayne Wilborn
Bill Alexander
Hugh Messener
Dave Farrow
Bob Gray
James Trogdon

Officers: Tom Bailey, President; Brooksie Whittington, Secretary; Bill Self, Treasurer; Nelson Grooms, Chaplain; John Hayes, Pledge Master; Leon Bowne, Sergeant-at-Arms; Sponsor: Mr. A. Mandell.

Phi Kappa Delta

MEMBERS

Ronnie Bucher
John Hayes
Brooks Whittington
David Hill
Joe Bernier
Tom Bailey
Bill Self
Tom Leewe
Charlie Crone
Dick Purvis
Nelson Grooms
Leon Bowne
B. B. Bryant
Joe Hendricks

Not Pictured:
Joe Parrish

Play It Soft and Sweet!

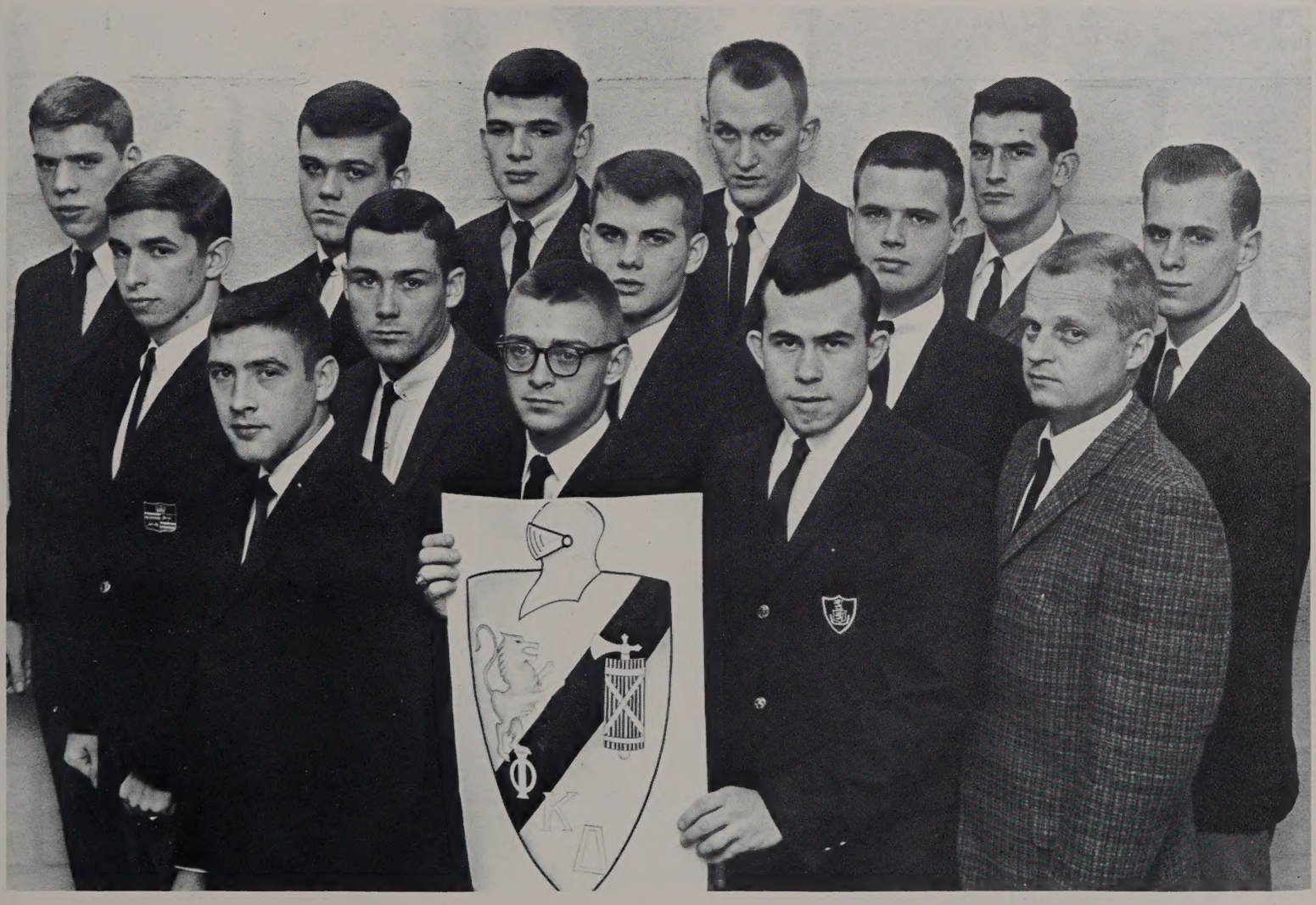

Officers: Art Bauer, Secretary; Jim Etter, Pledge Master; Jack Spicer, Sergeant-at-arms; Stanley Furman, Treasurer; Pace M. Fonville, President; Fred Britton, Vice-President.

Sigma Phi Alpha

MEMBERS

Stanley Furman
Pace Fonville
Kenny Duncan
Art Bauer
Fred Britton
Jack Spicer
Jim Savadge
Jim Tatum
Glen Wilson
Jim Etter
Corky Evans
Bill Cousins

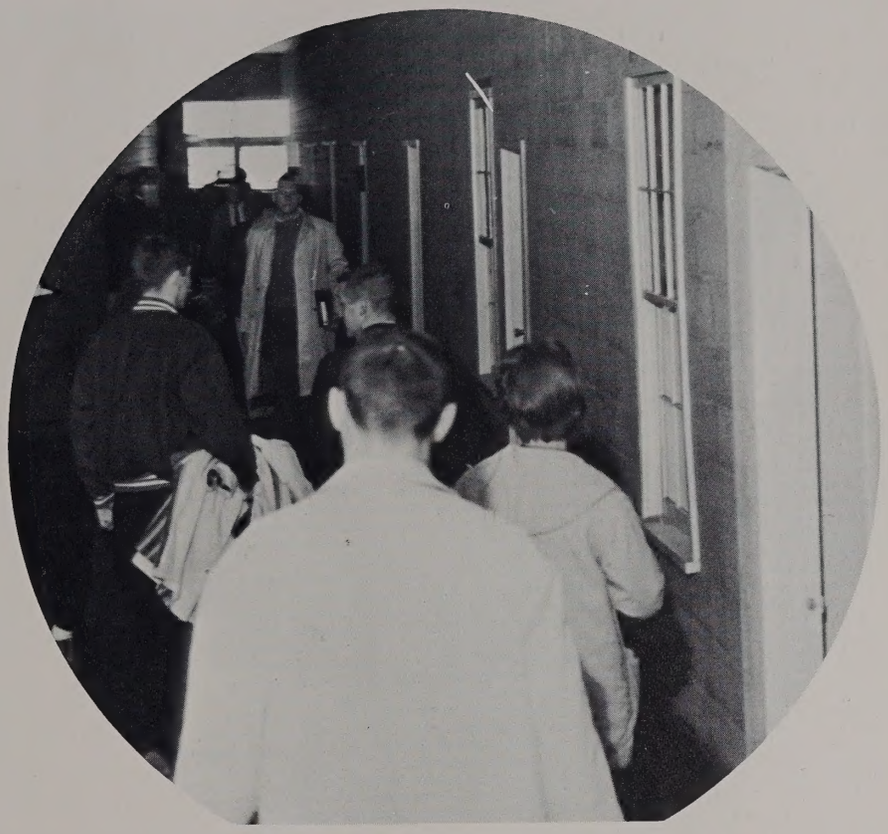

Stamped!!

Will Hipps, Secretary; Mr. John Meroney, Sponsor; John Peterson, President; Tike Theophilos, Vice-President; Lynn Slagle, Treasurer; Curry C. Hall, Historian; Frank Sawyer, Chaplain; Bernie Johnson, Parliamentarian; James D. Hill, Pledge Master.

Tau Sigma Chi

MEMBERS

Frank Sawyer
John Peterson
Edward Hoffler
Bernie Johnson
Roger Humphreys
Gary Gardner
Tommy Leary
Tike Theophilos
Lynn Slagle
Butch Spain
James Hill
John Parker
Curry Hall
O. P. Mills
William Hipps

Not Pictured:
Ralph Johnson

Sponsor:
Mr. John Meroney

They're not smoking!

Officers: Bobby Lee Evans, Historian; Jeff Warren, Secretary; Bill Roberts, President; Jim O'Briant, Vice-President; Bill Gillenwaters, Treasurer.

Sigma Delta Phi

The Sigma Delta Phi is an honorary science fraternity. This fraternity was established for students who have shown superior ability and aptitude, and are either majors or minors in the field of science. These students are brought together in science, fellowship, and philosophy. Each has the task to better himself, his brothers, and his campus community.

Sponsor: Dr. Earle H. Barclay

MEMBERS

Bobby Lee Evans
Jim O'Briant
Bill Gillenwaters
Steve Vandenburg
Jeff Warren
John Hammerstrand
Bill Roberts

PLEDGES

John Reaser
Ralph Jones
Paul Owens
Bill Majette
Donald Woodard
Don Caldwell

Pledges

Charter Members

Officers: Ann Scott Norfleet, Chaplain; Nancy Parkinson, Treasurer; Diane Wilson, Secretary; Priscilla Ault, Sergeant-at-Arms; Elsie Savedge, Vice-President; Diane Murphy, President; Sponsors: Mrs. J. E. Nail and Mrs. Vargas.

Gamma Zeta

The Gamma Zeta Sorority has many interests and goals. They stress good scholarship and school spirit. Truly, this sorority will be a great asset to Frederick College.

MEMBERS

Priscilla Ault
Nancy Parkinson
Barbara Curlee
Ann Scott Norfleet
Anna Faye Grayson
Betty Kirk
Diane Murphy
Elsie Savedge
Diane Wilson
Charlotte Altizer

What's

Officers: Frances Wysocki, President; Brenda Kelly, Secretary; Connie McCotter, Treasurer; Marbury Plant, Vice-President; Sponsor: Miss L. Vintson.

Kappa Sigma Phi

The Kappa Sigma Phi Sorority, small but enthusiastic, hopes in the future years to expand as the school will. This sorority has helped in promoting school activities and functions of the Panhellenic Council.

MEMBERS

Mary Moore
Brenda Kelly
Pat Sullivan
Peggy Williams
Margie Wills
Mary Jane Airney
Dawn Williams
Marbury Plant
Frances Wysocki
Connie McCotter

Flick????

Athletics

Head Coach MacDonald

Bob Royster, Back

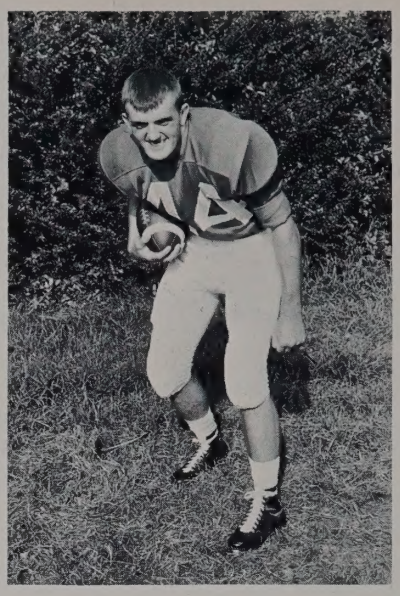

Bob Gray, Captain

Wally Davenport, Back

Frederick

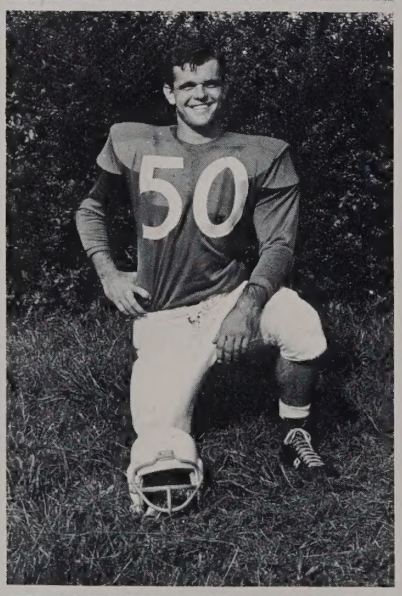

Tuck Blanchard, Guard

Phil Turner, Back

Purvis Edwards, Tackle

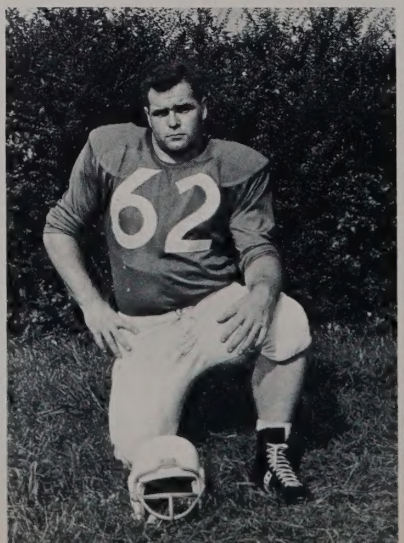

Jimmy Reaves, Back

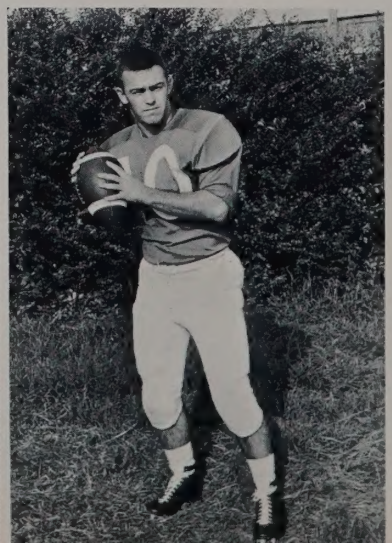

Gene Adams, Captain

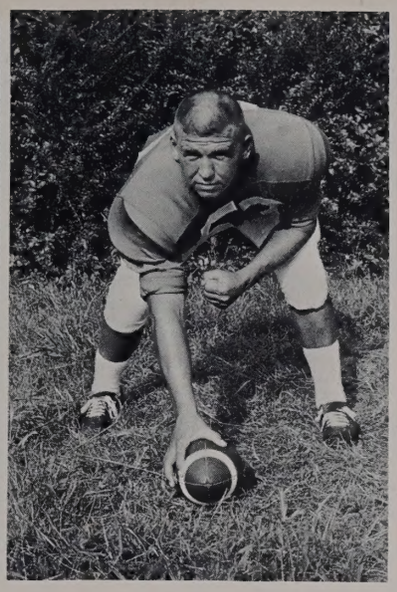

Buddy Rogers, Center

Coach Wetherington

Football

Gene Jordan, Tackle

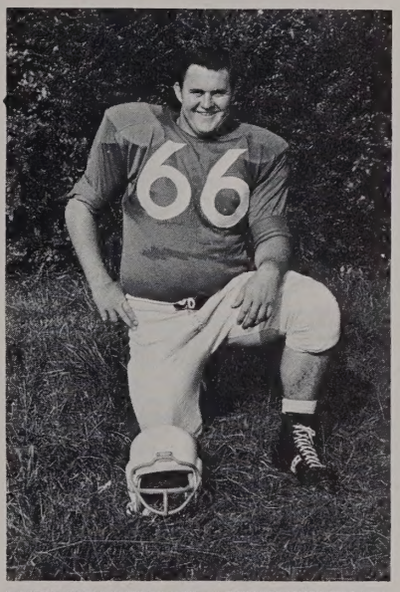

Phil Carter, Tackle

Warren Walters, Center

Mac Knowles, Tackle

Tom Glassburner, End

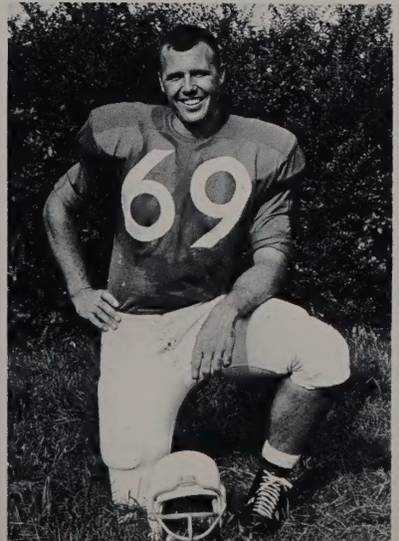

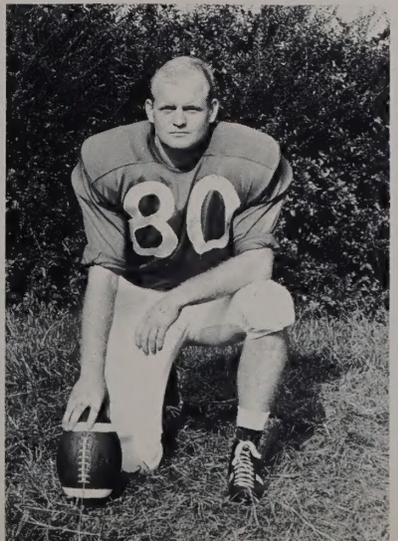

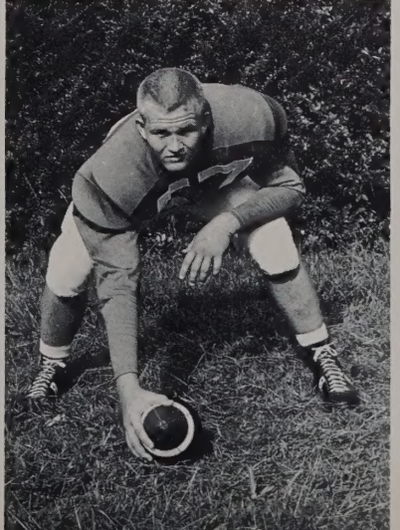

Coach Madigan

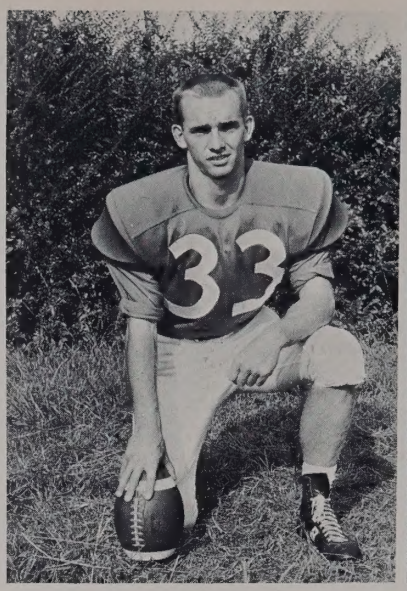

Fred Britton, End

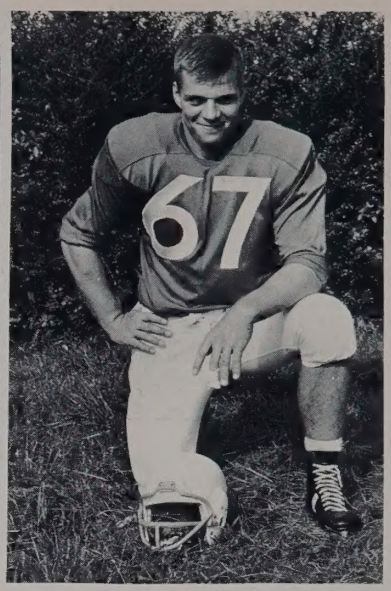

Don Hefton, Tackle

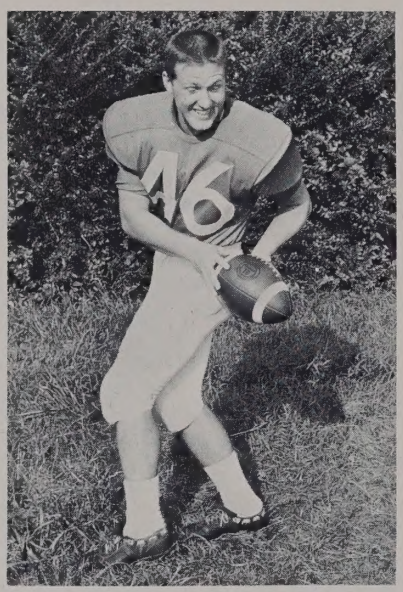

Nick Orsi, Back

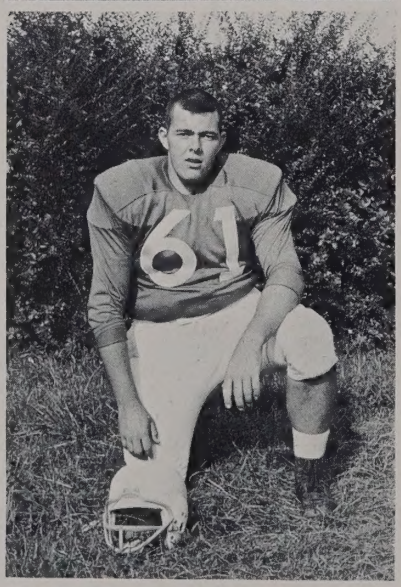

Wade Traynham, Tackle

B. B. Hamaker, Back

Butch Spain, Back

Walt Porter, Back

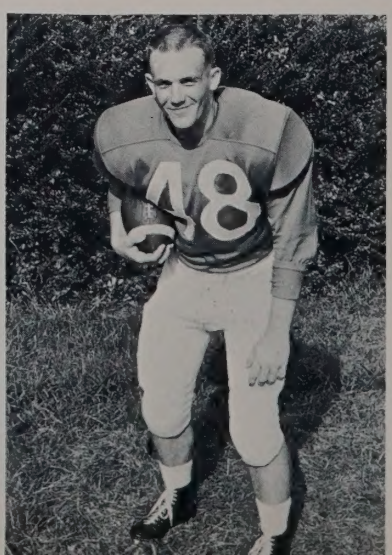

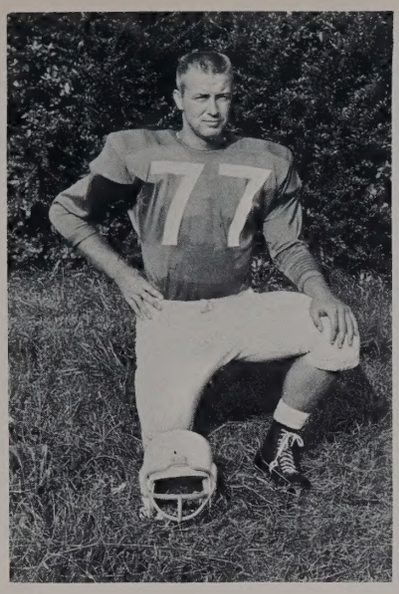

Ed Frank, Guard

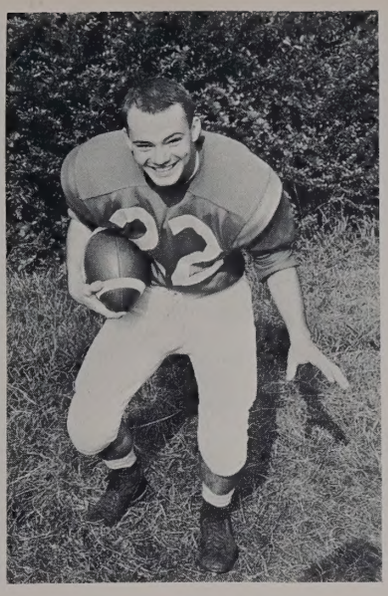

Wayne Head, Back

Coach Meroney

Harry Moss, Back

Jerry Cross, Back

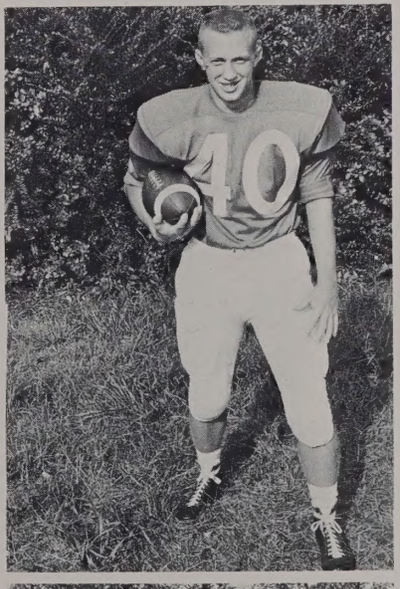

Bill Crawley, Tackle

Joe Casale, End

Bob Staples, Tackle

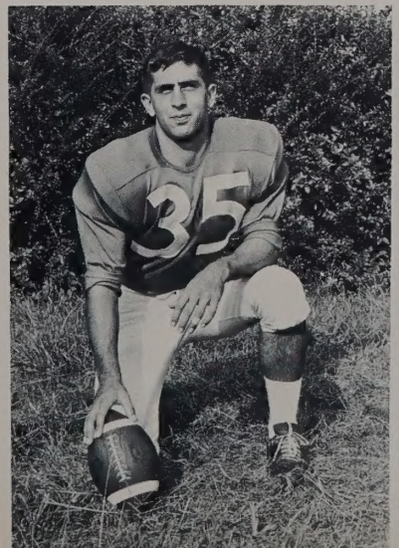

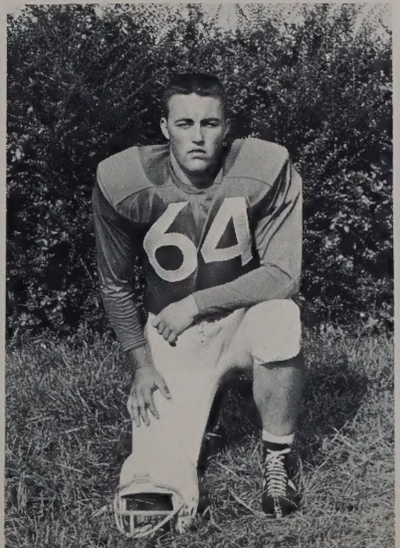

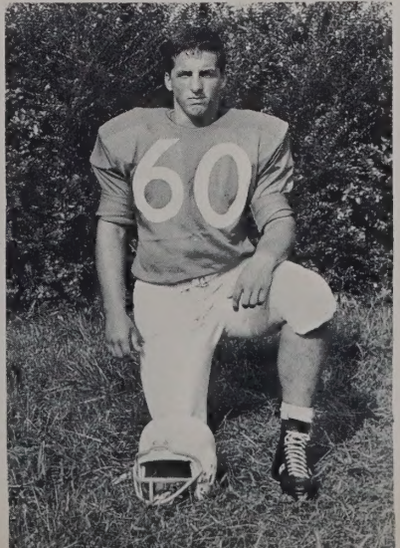

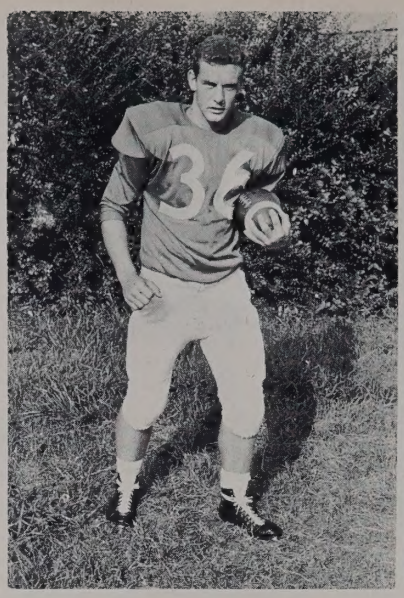

Don Underwood, Back

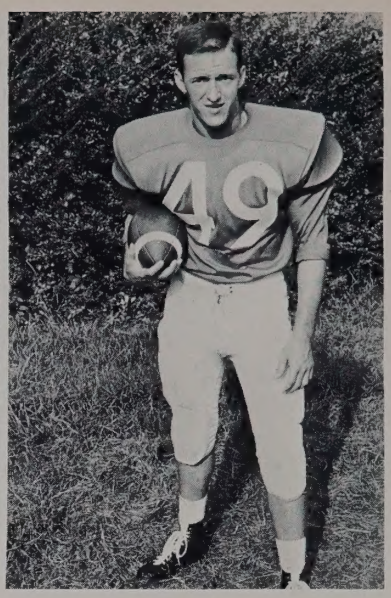

Elmer Black, End

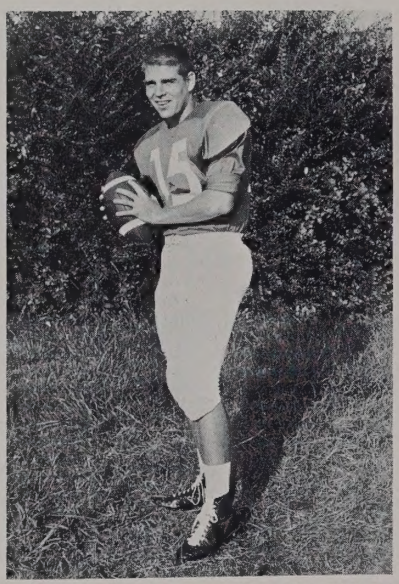

Jen Magill, Back

David Williams, Back

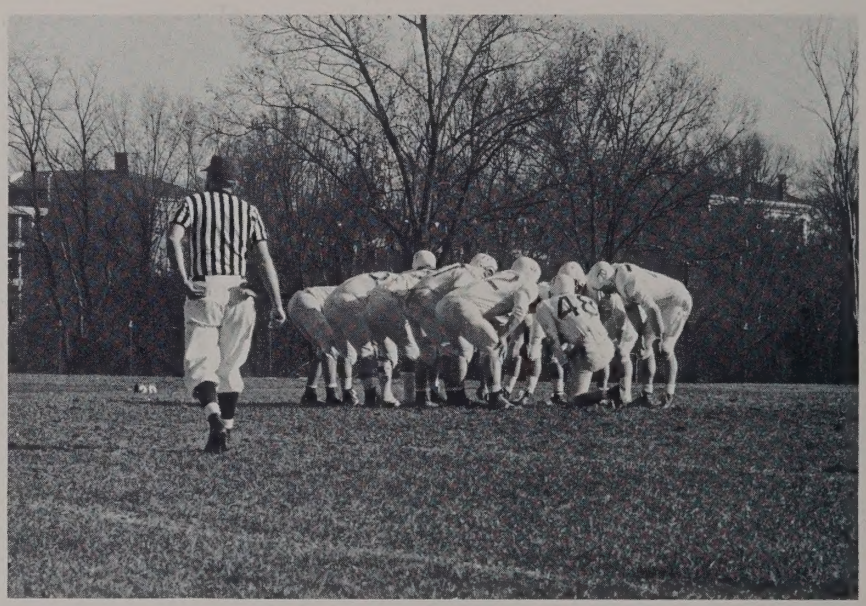

Joe Matyiko, Guard

Bill Wade, Guard

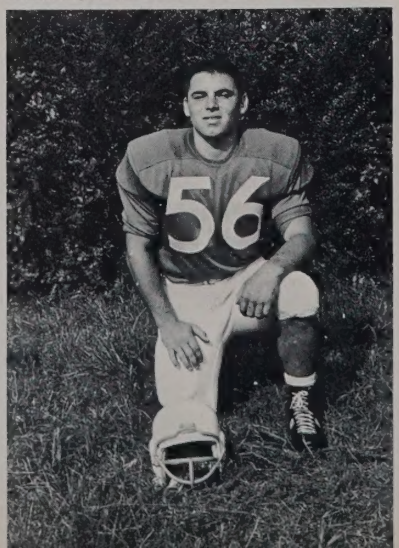

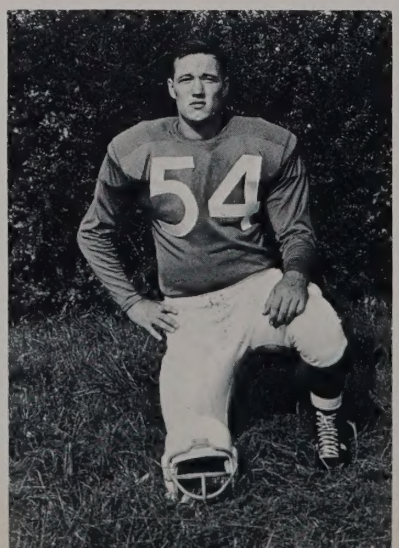

Elmer Black, Back

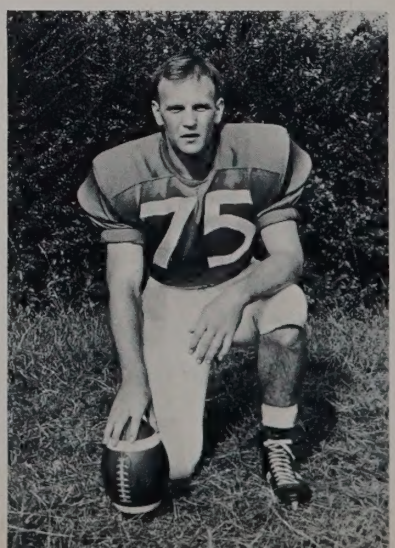

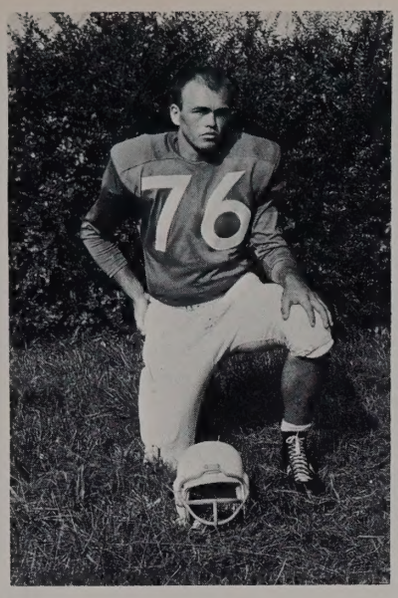

Tom Presnell, Guard

Randy Harrell, Back

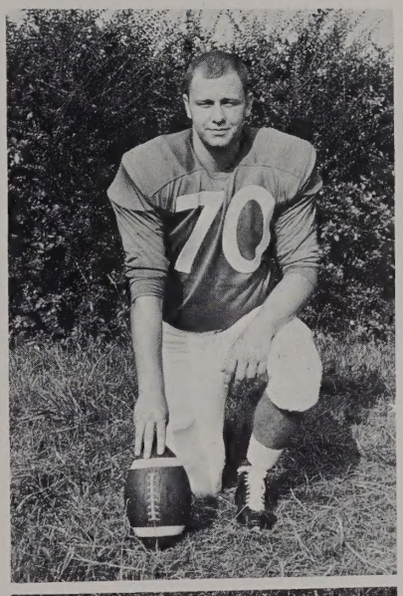

Steve Hollowell

Phil Messick

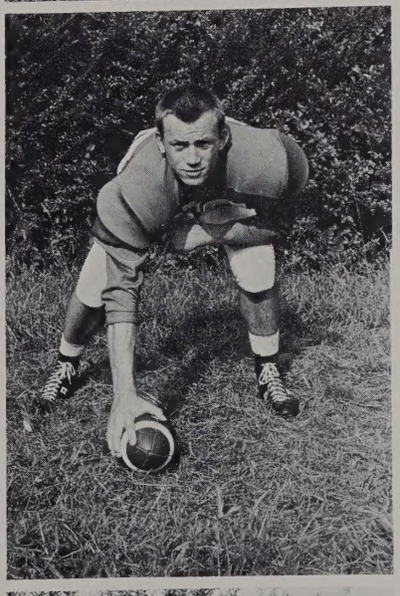

Frank Douglas

Ronald Collins, Guard

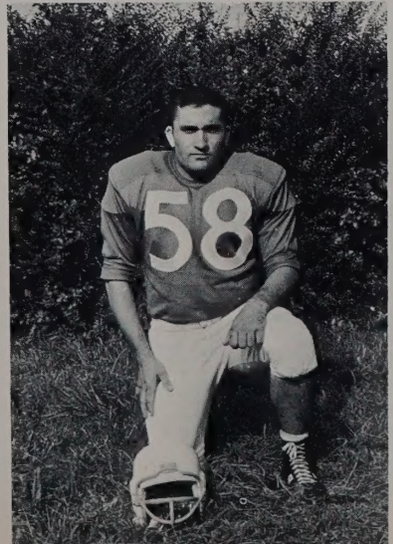

Ellis King, Back

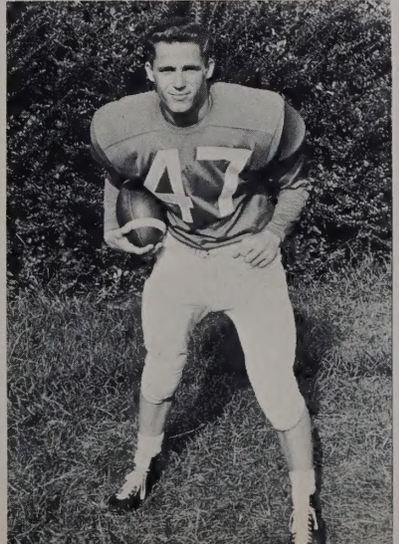

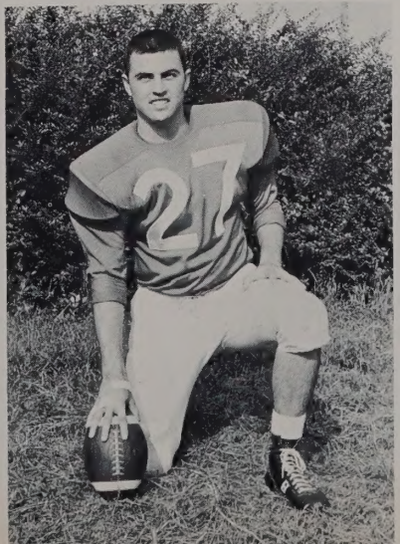

Snaps

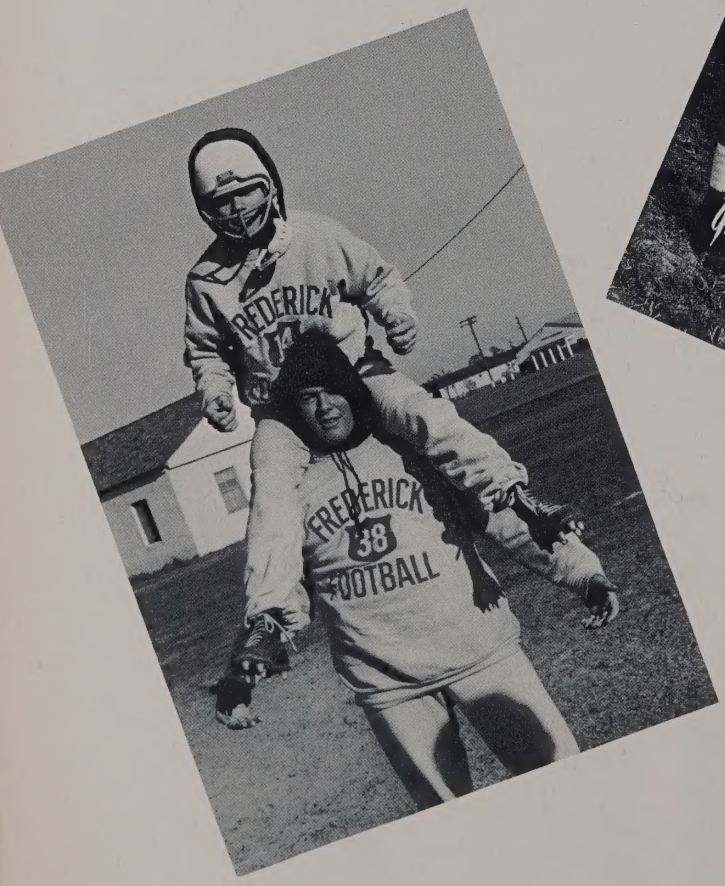

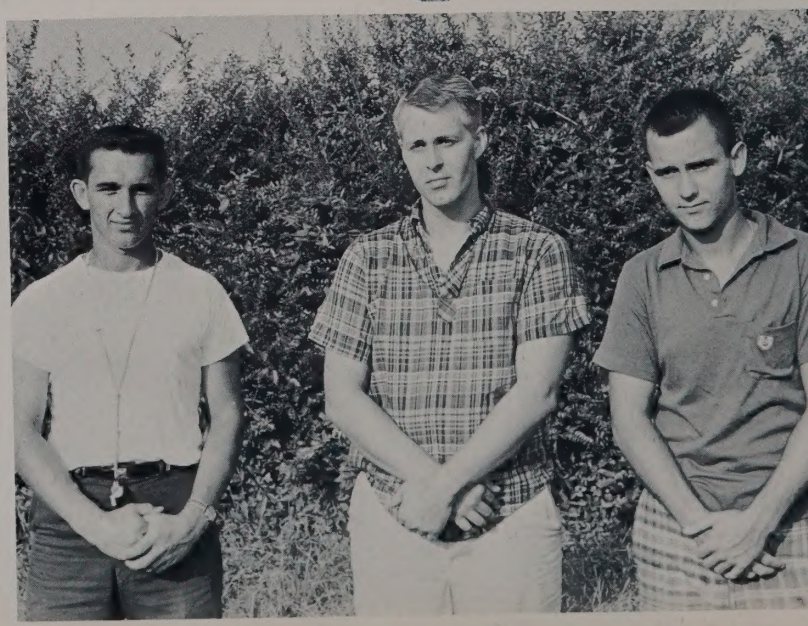

MANAGERS

Kenneth Rose
Fred Beck
Jerry Wells

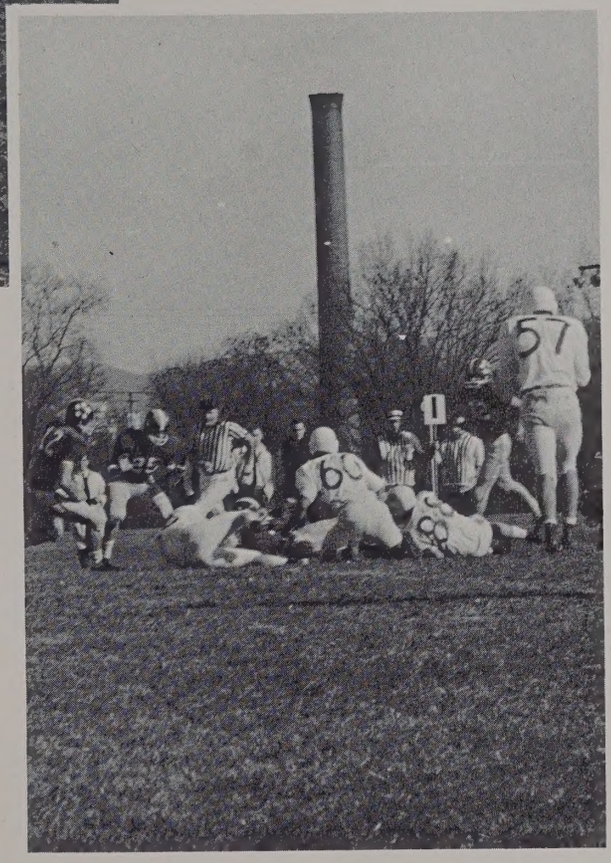

31
77

82
63
25
30

Frederick
Frederick
Frederick
Frederick
Frederick

Basketball

Coach Meadows

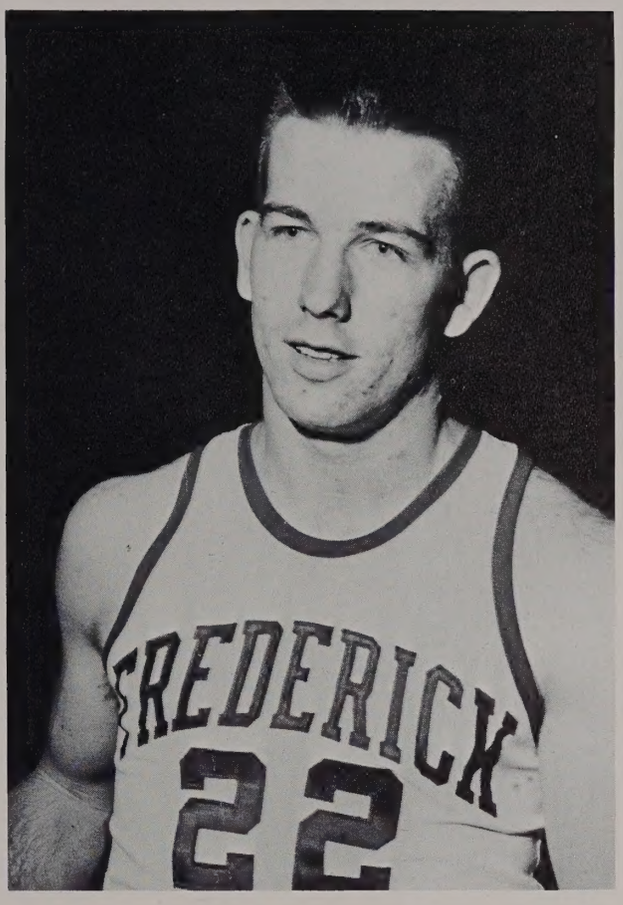

Tex Murray, Center

Jerry Gavin, Center

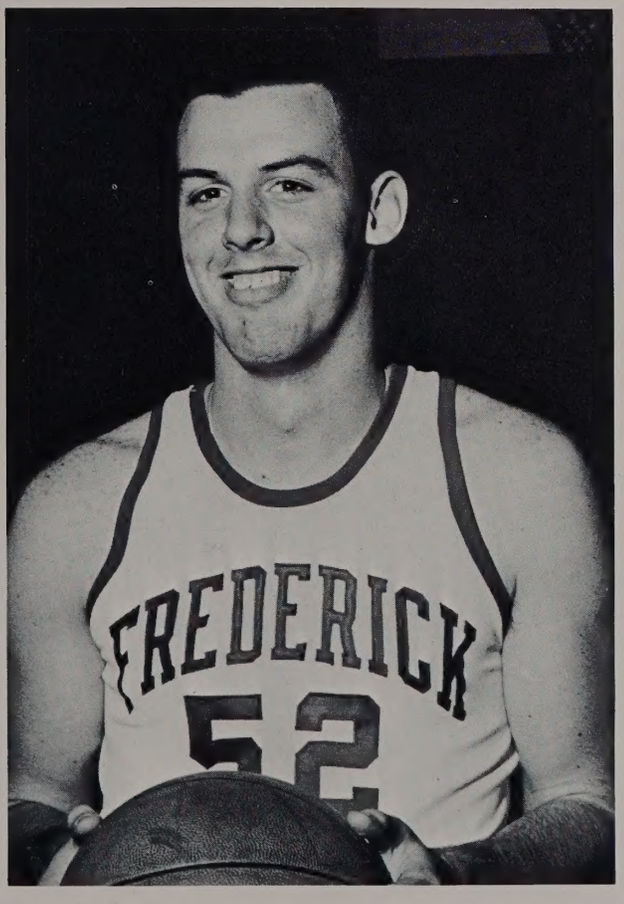

Jim Werner, Forward

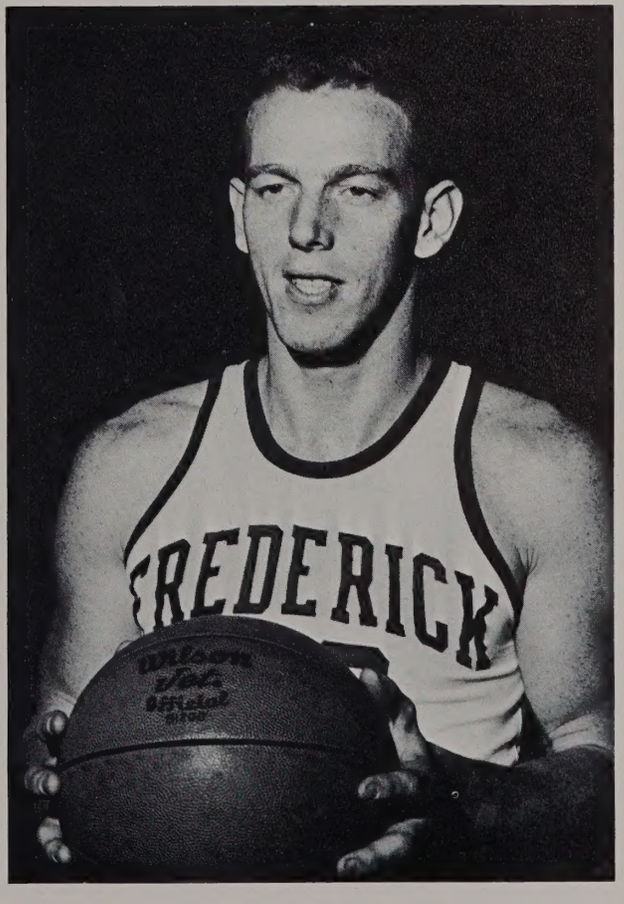

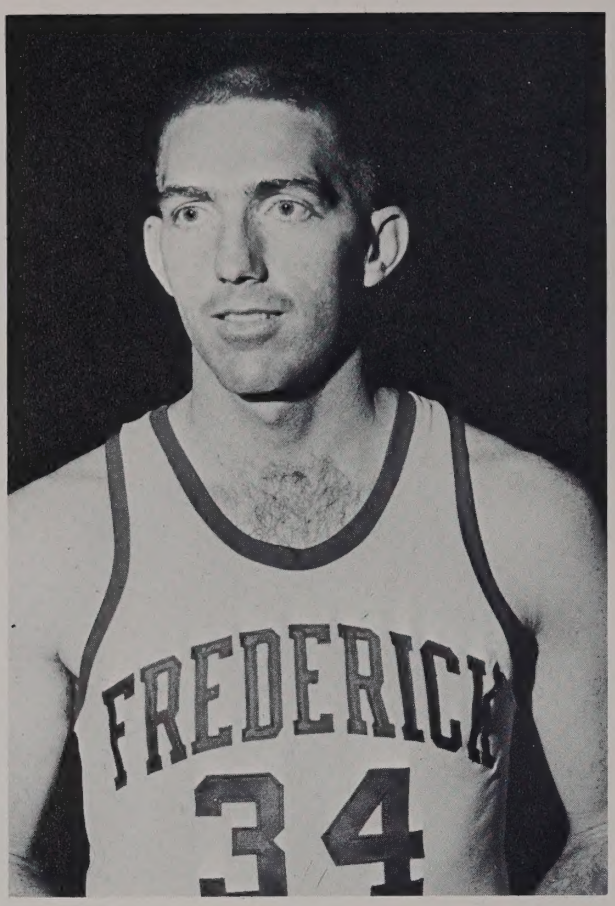

Ken Edwards, Guard

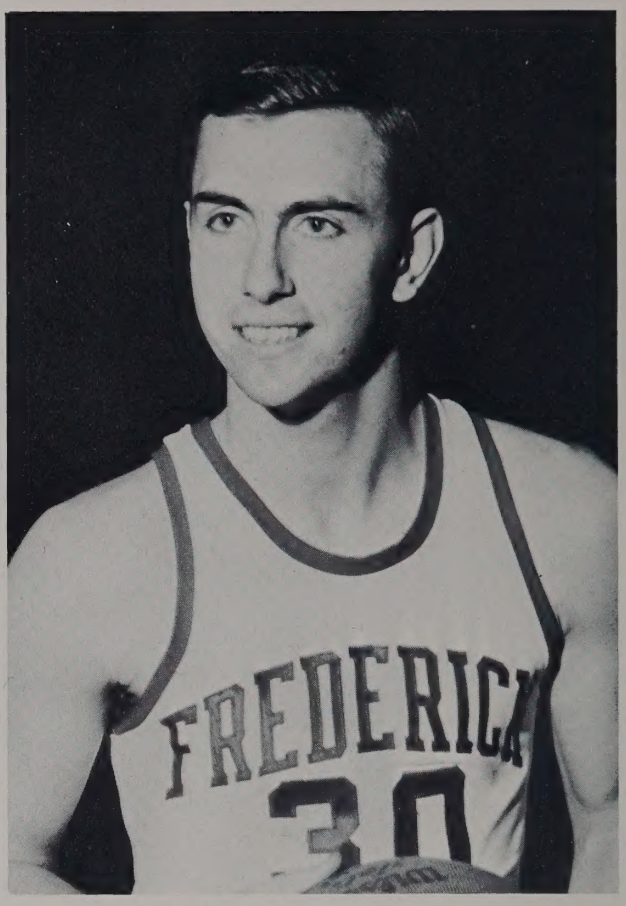

Howard Blackman, Forward

Pete Watkins, Guard

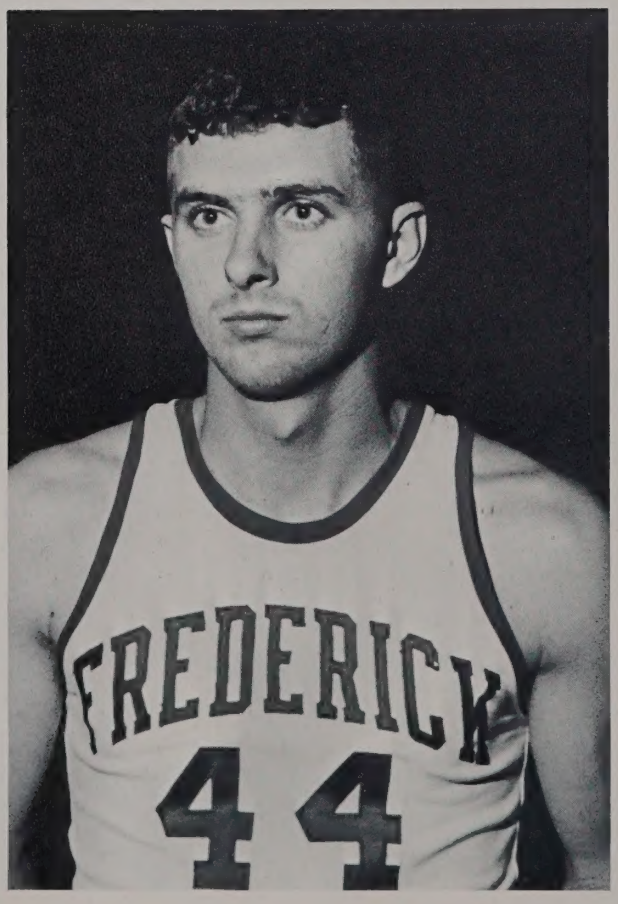

Steve Cottrell, Forward

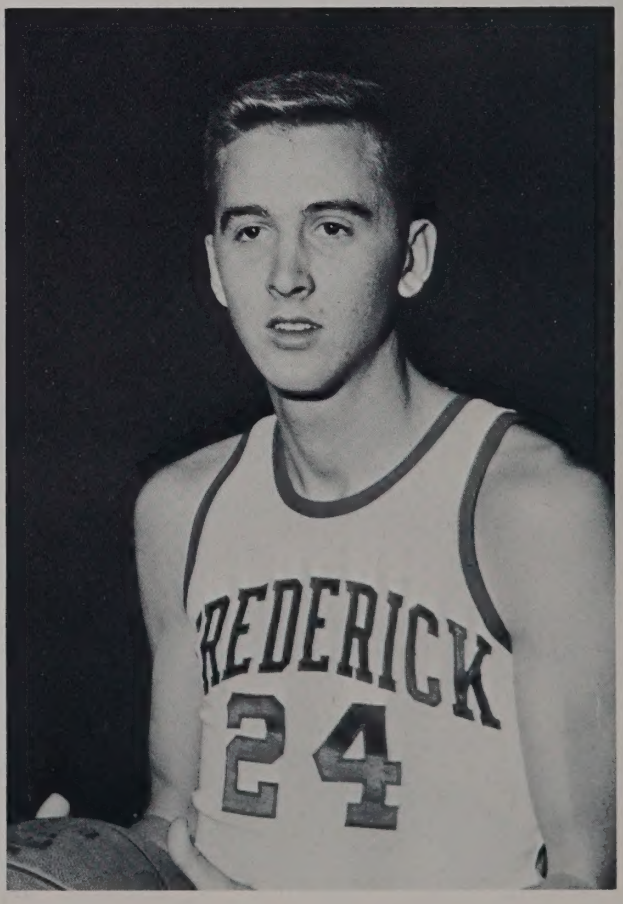

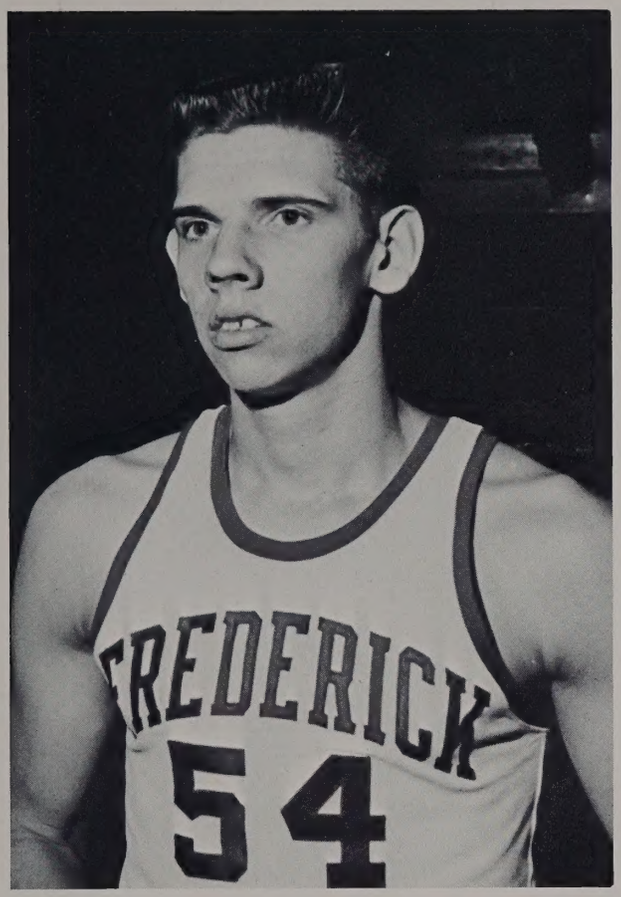

Wimpy Bovender, Forward

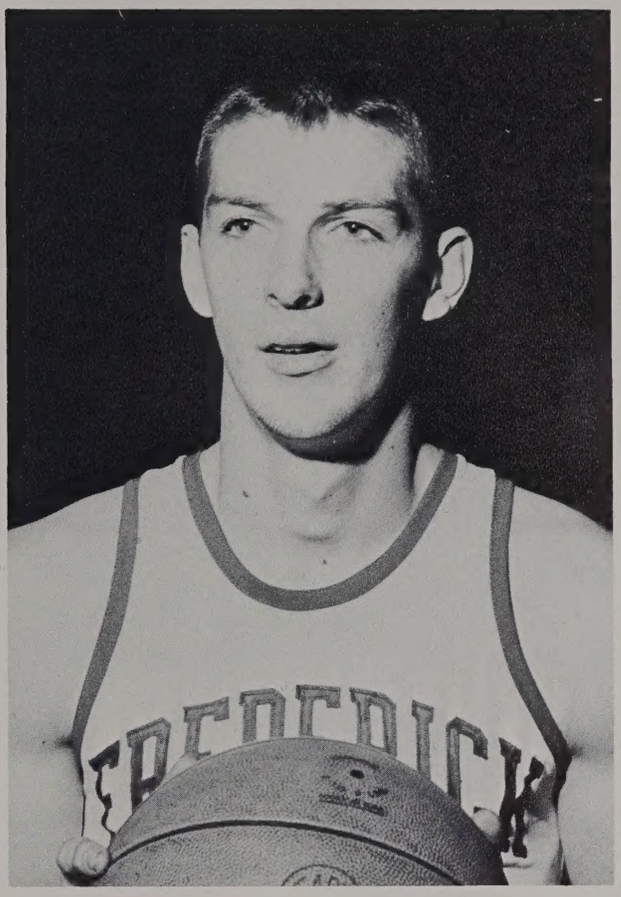

Larry Joseph, Center

Archie Kelly, Forward

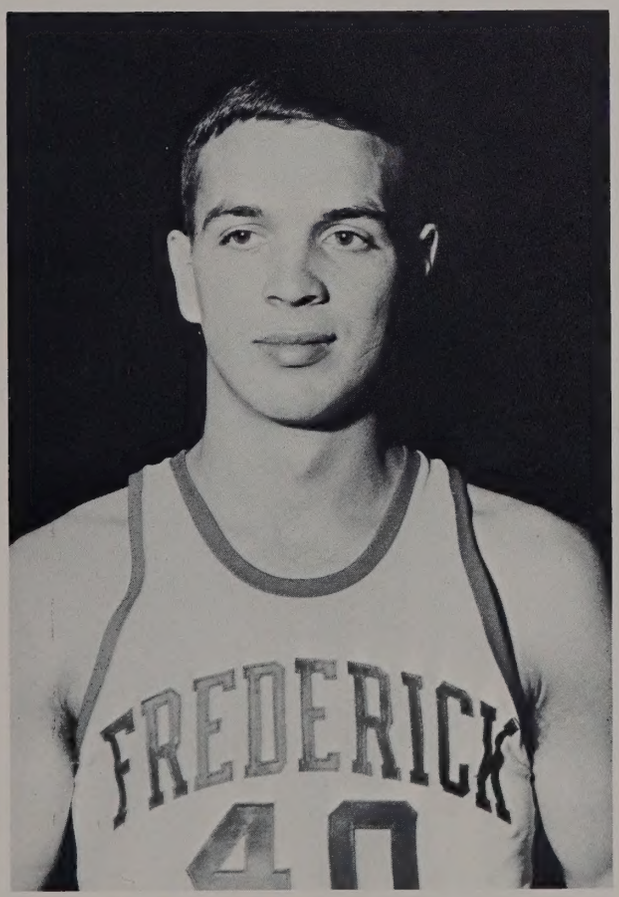

Henry Hemphill, Center

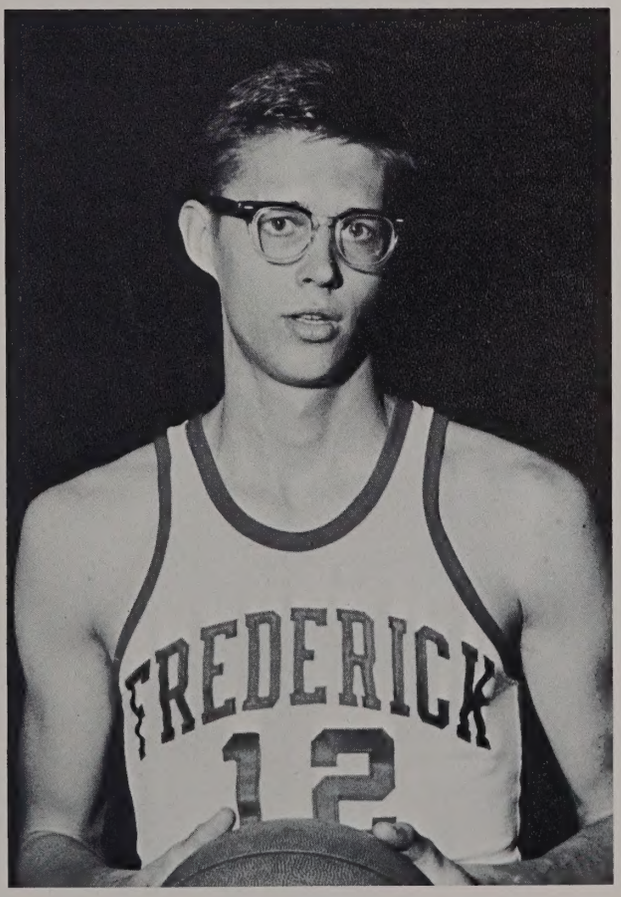

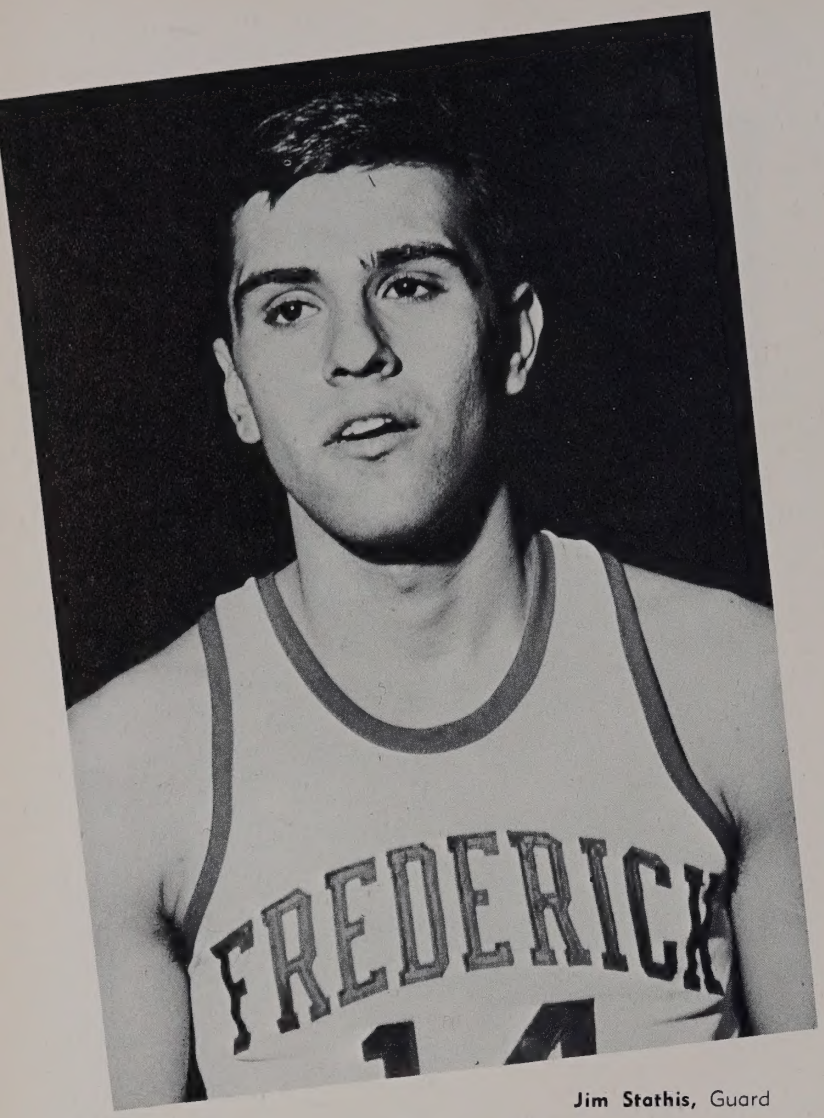

Jim Stathis, Guard

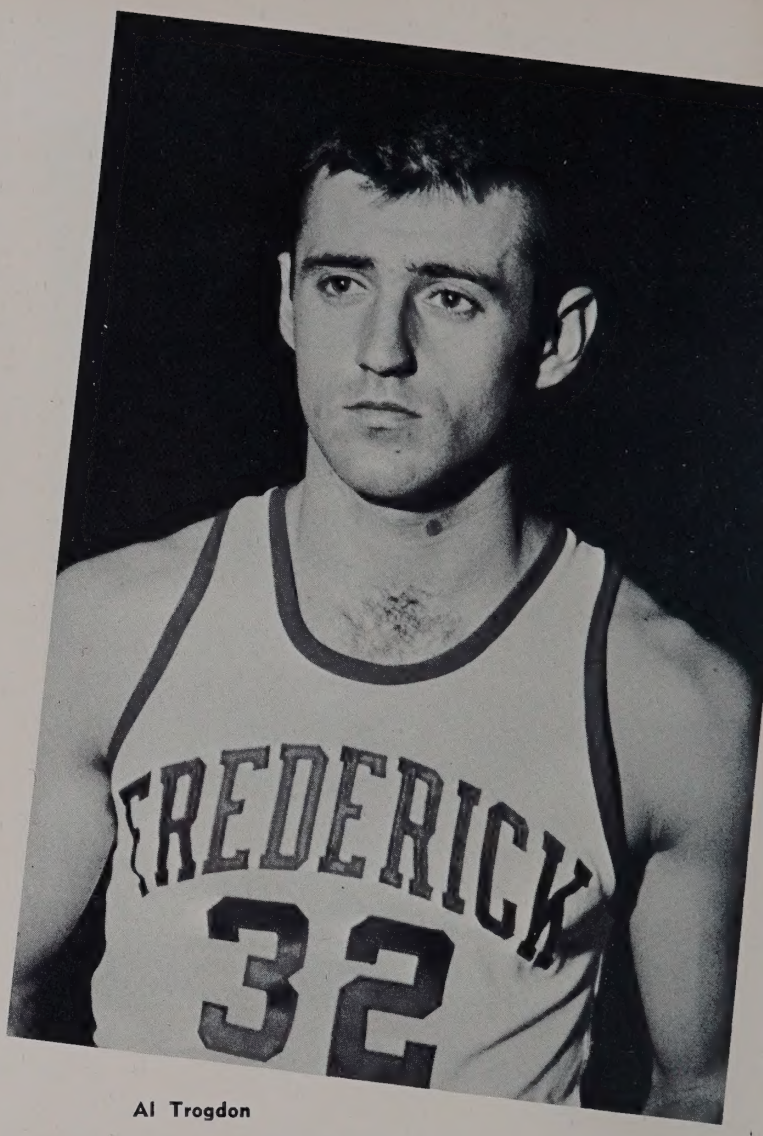

Al Trogdon

Tom Joseph

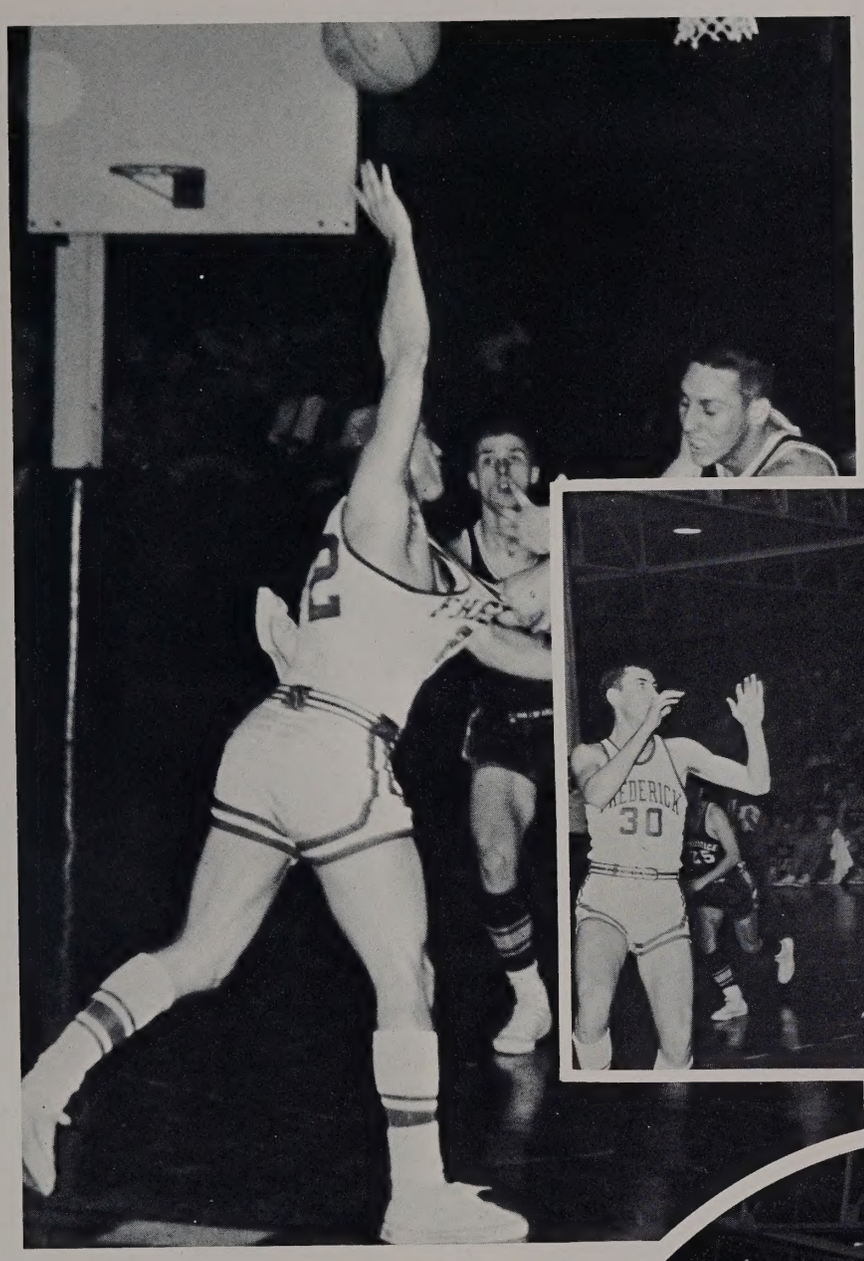

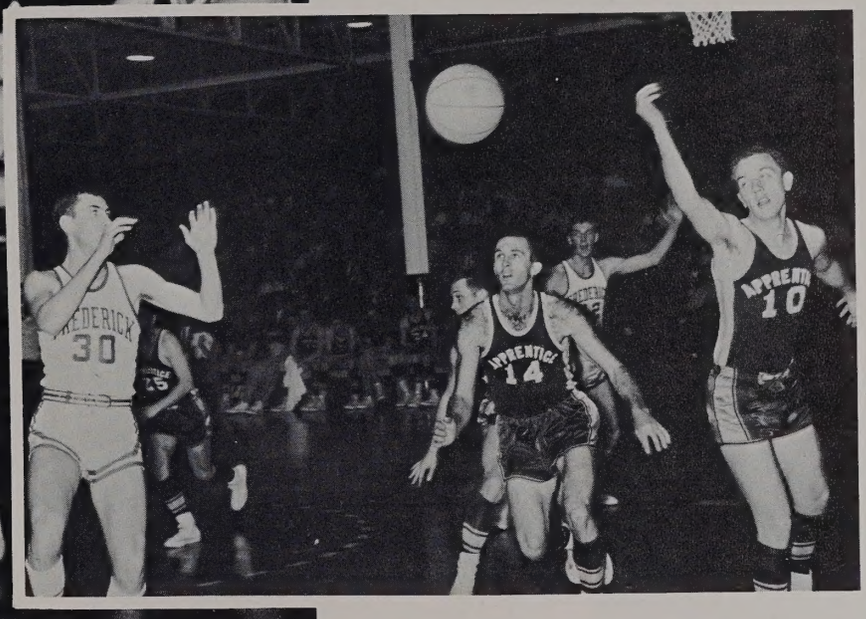
FREDERICK
30
APPRENTICE
14
APPREN
10

45
42
41
30

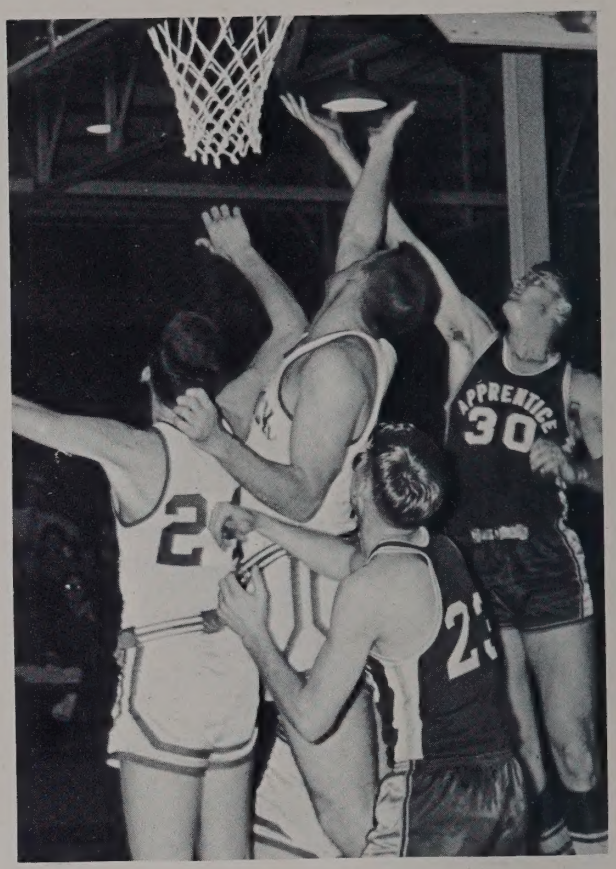
APPRENTICE
30

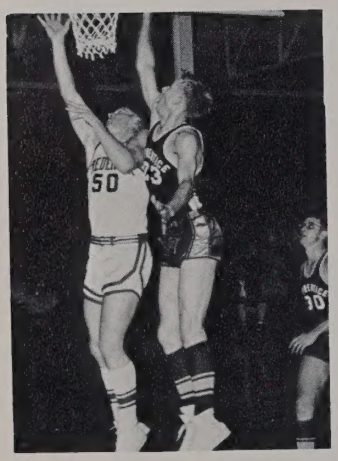

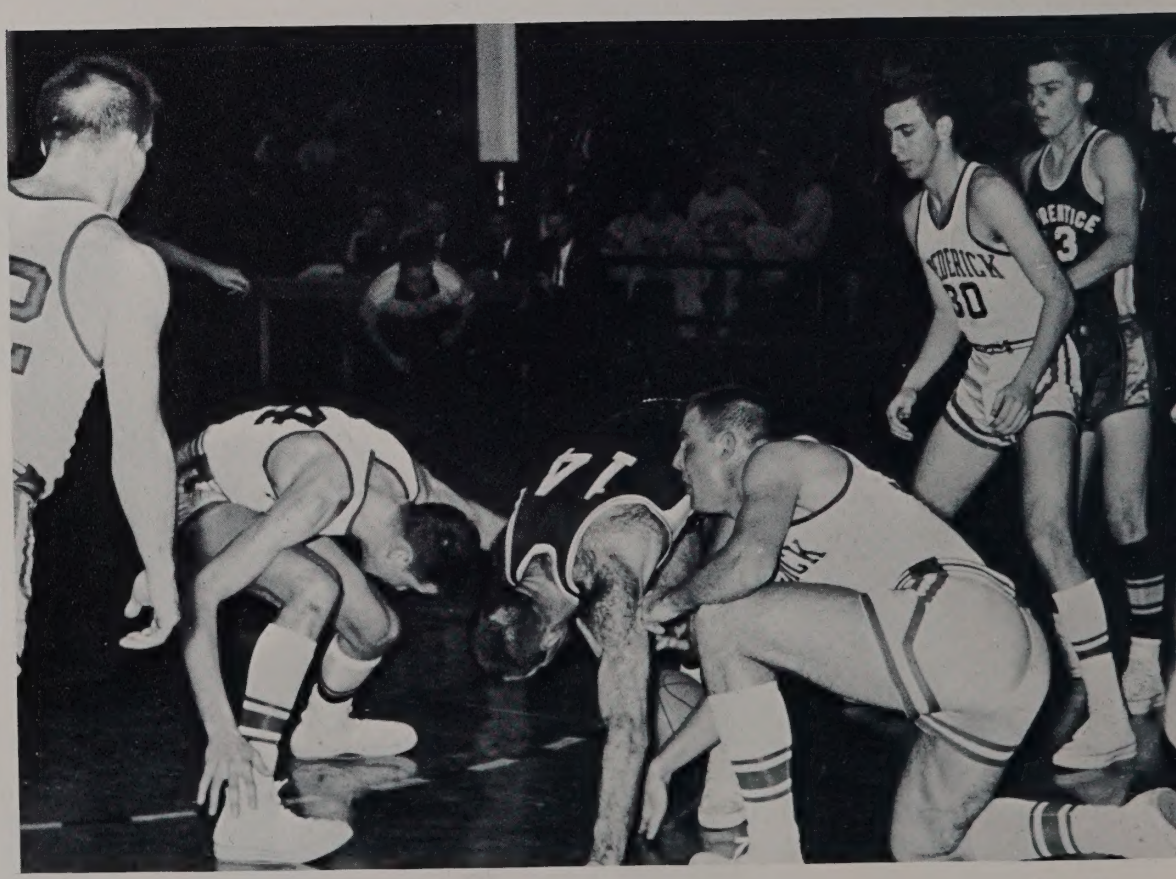

APPRENTICE
30

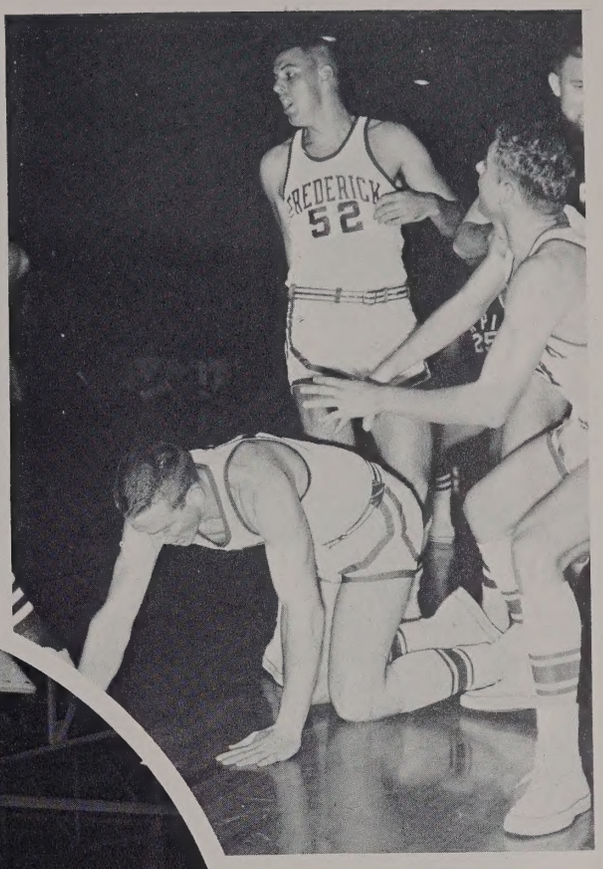
FREDERICK
52

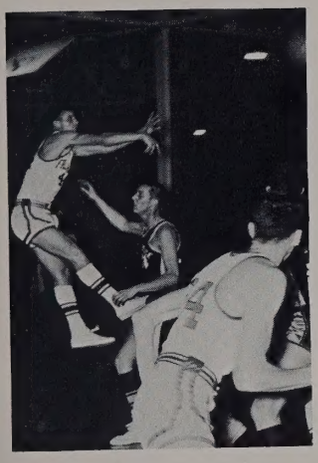

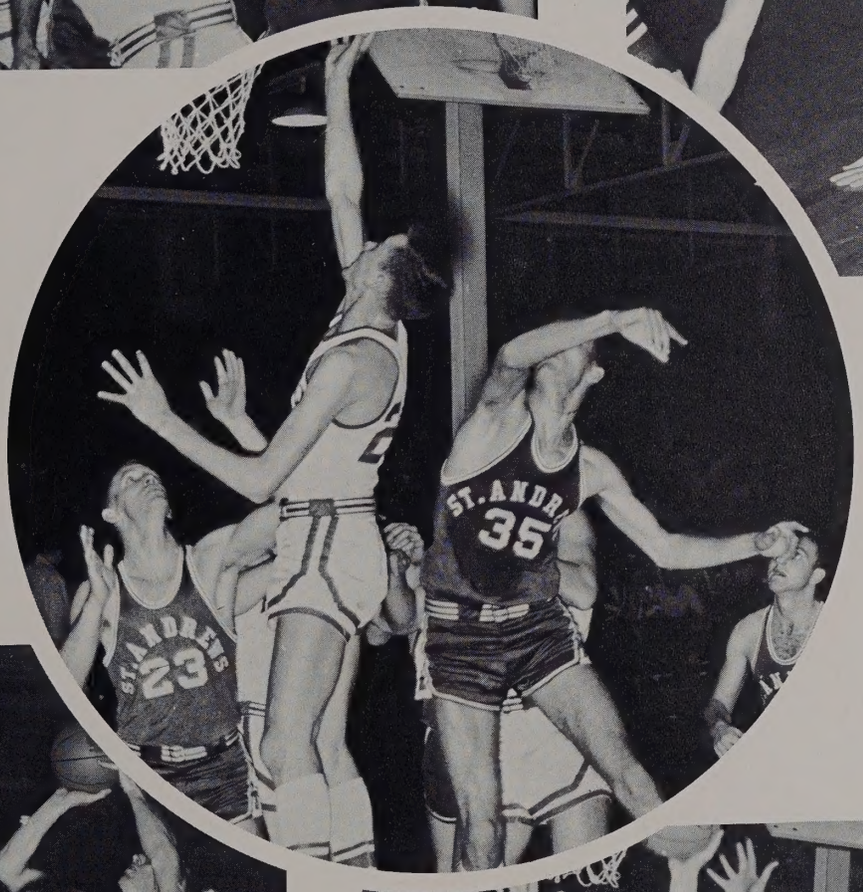
ST. ANDR
35

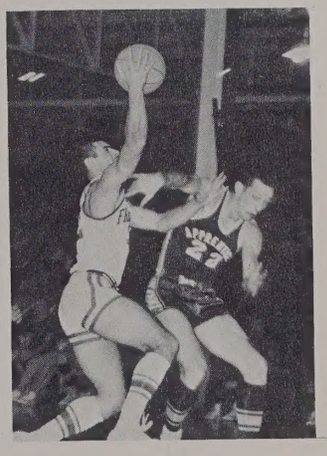

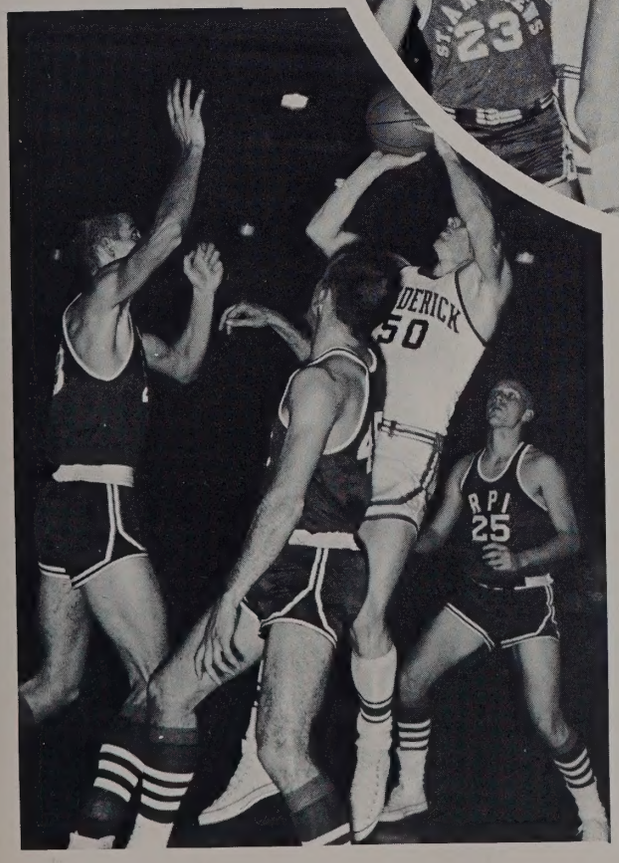
RPI
25

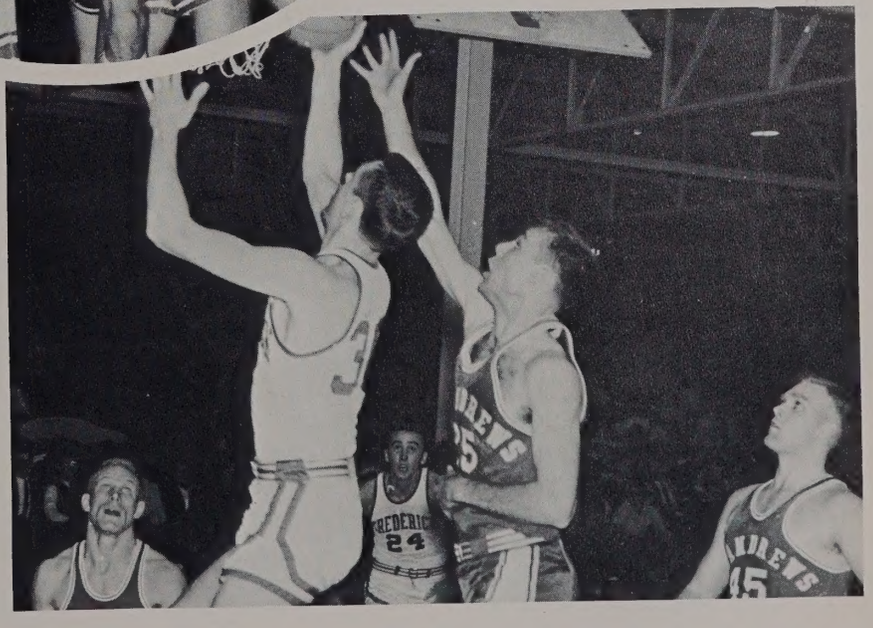
FREDERICK
24

Champions—North Mann—Football

Runner-up—South Marshall—Football

North Mann goes over again

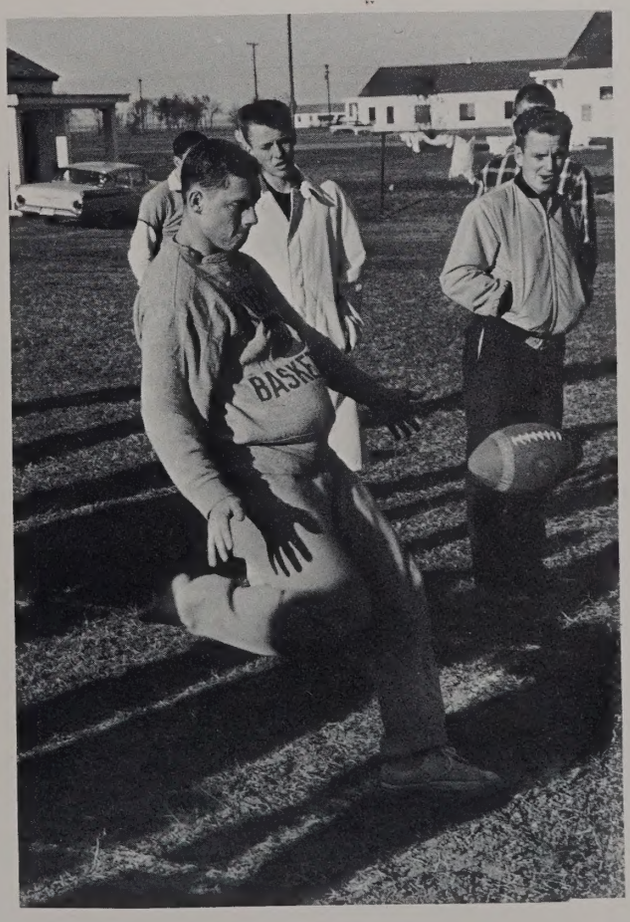

Field Day

"The Line-Up"

Volley Ball Champs

"Tumbling Ten"

"Jump Ball"

Gym Time

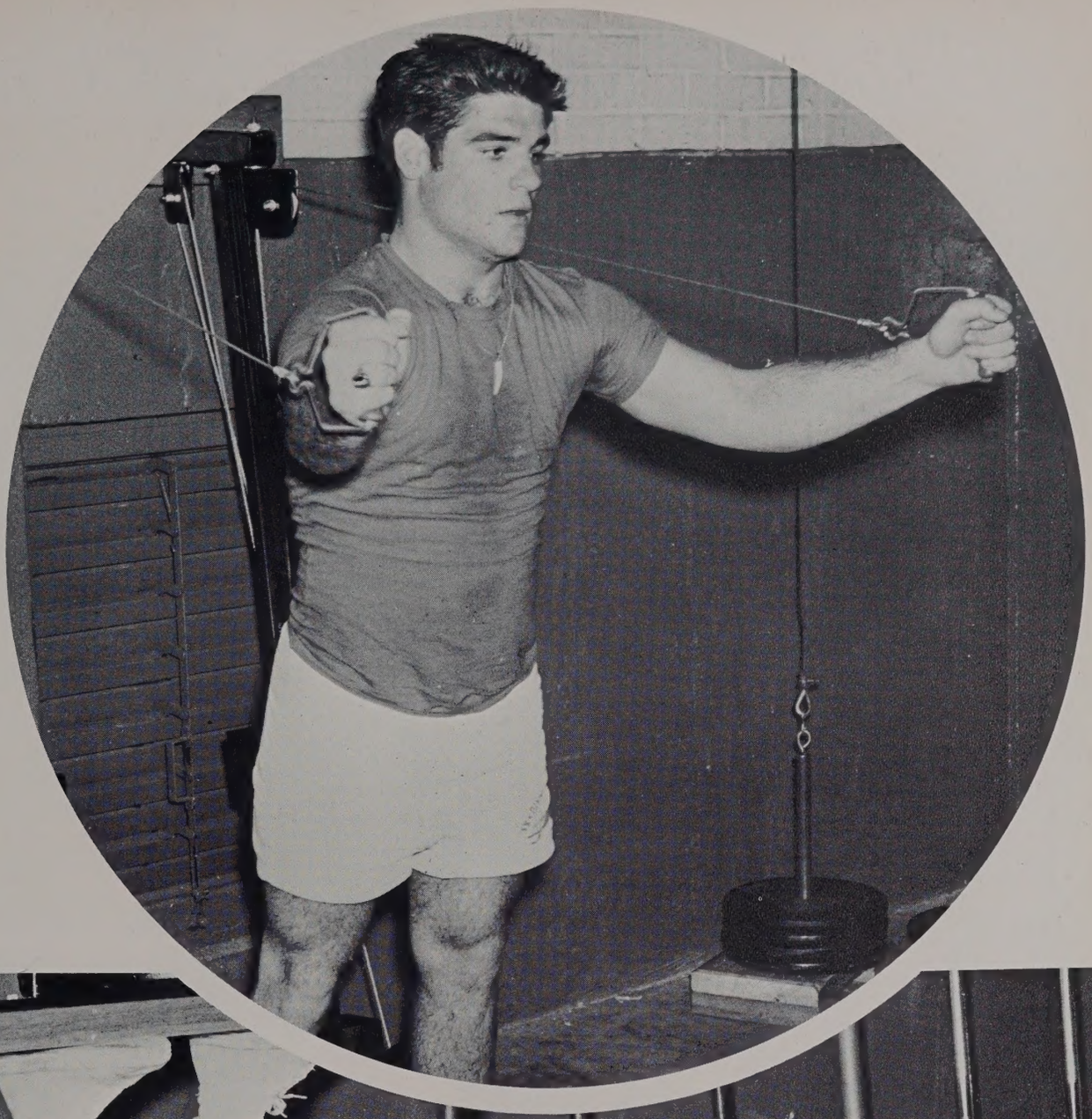

Build those muscles, boys!

Three Cheers for the Coaches

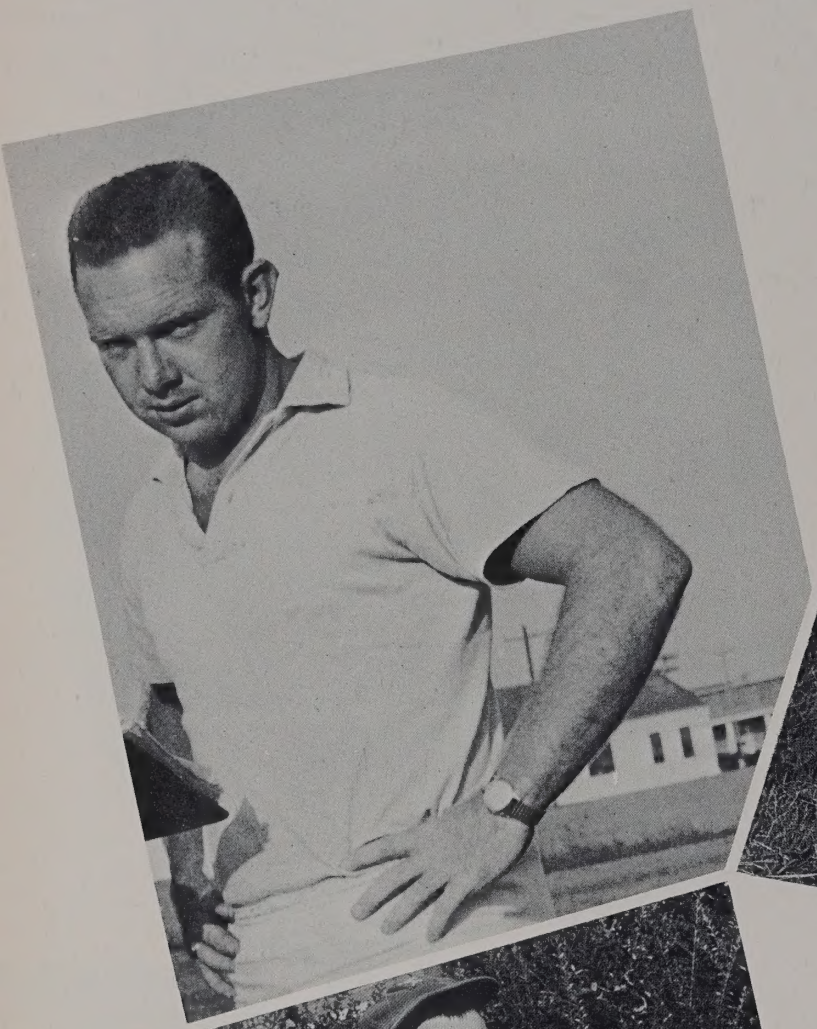

Frederick Campus

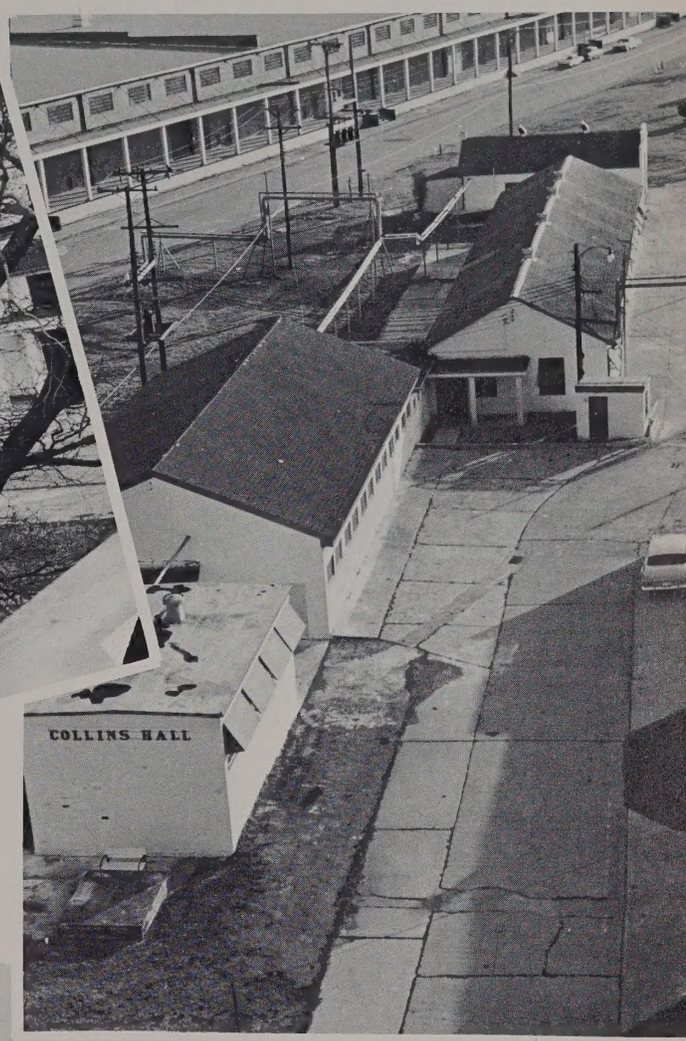

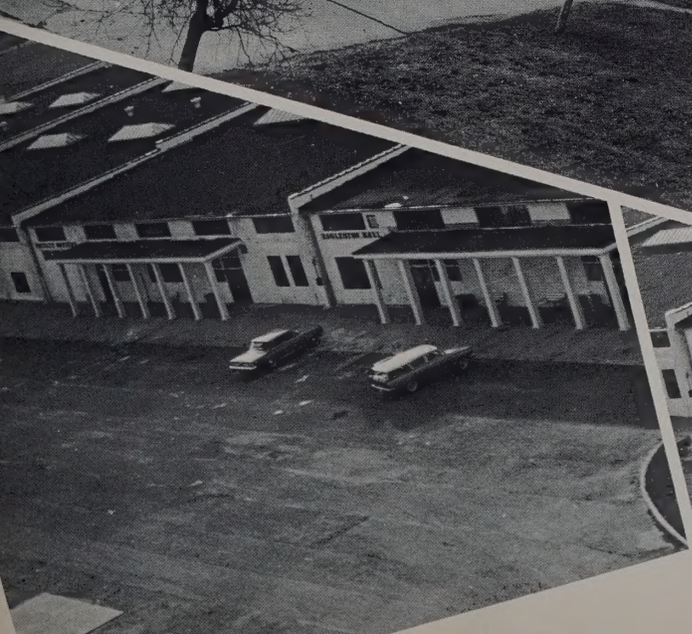

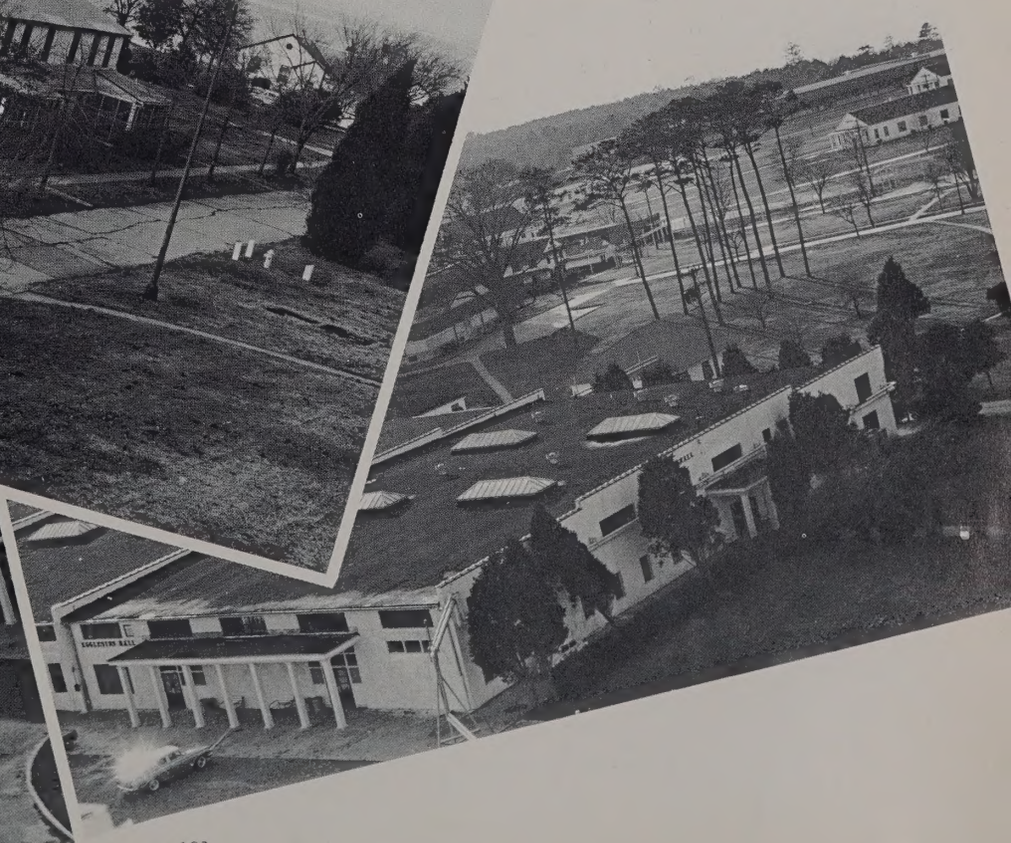

Cheerleaders

Margie Wills

Brenda Porter

Gil Hedgepeth

Anne Scott Norfleet

Dee Stanek

Barbara Curlee

Bob Gladstone

Mr. Harold Ball, Carpenter; Mr. William Burden, Superintendent of Building and Grounds; Mr. Charles Smith, Electrician; Mr. Neal Bledsoe, Assistant Supt. of Building and Grounds; Mr. R. W. Faison, Maintenance Superintendent; Mr. Keith Bledsoe, Plumber.

Maintenance Staff

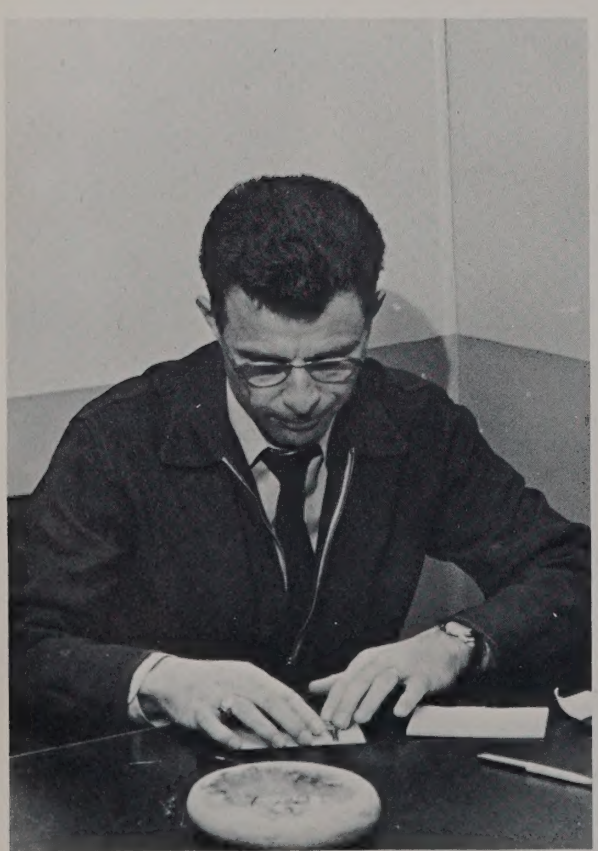

Mr. William Burden
Superintendent of Buildings and Grounds

Mr. Harold Ball
Carpenter

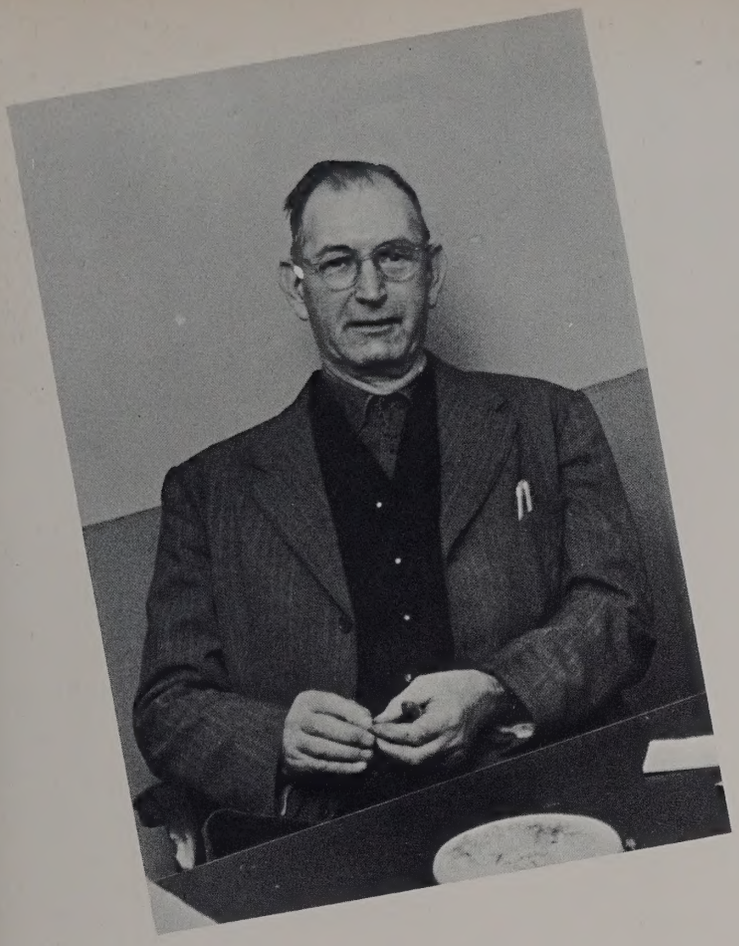

Mr. R. W. Faison
Maintenance Superintendent

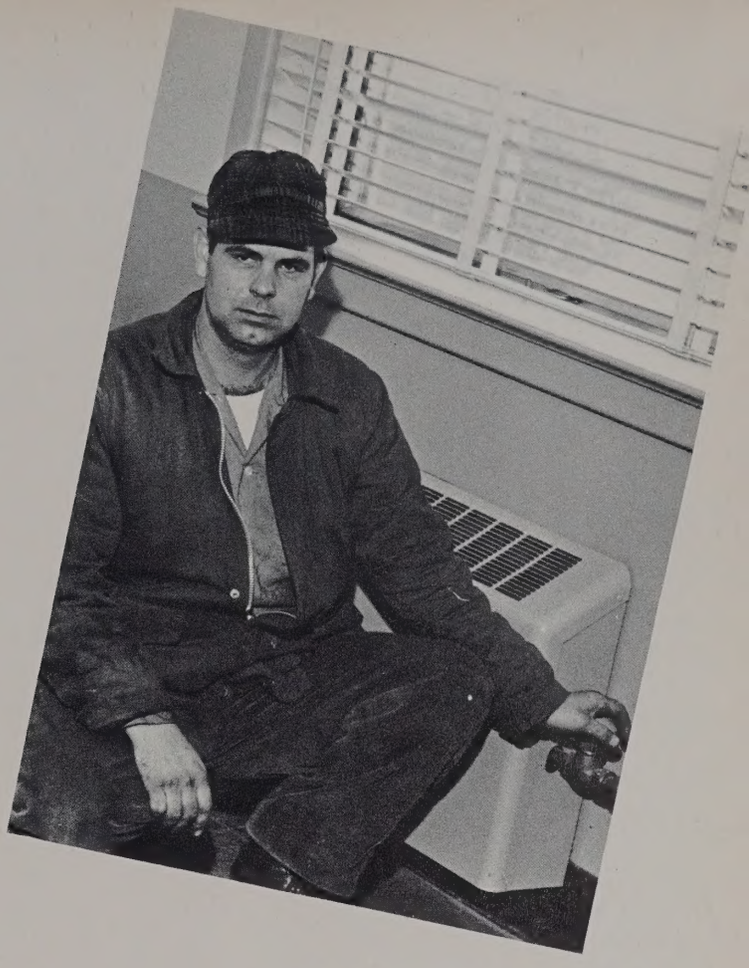

Mr. Keith Bledsoe
Plumber

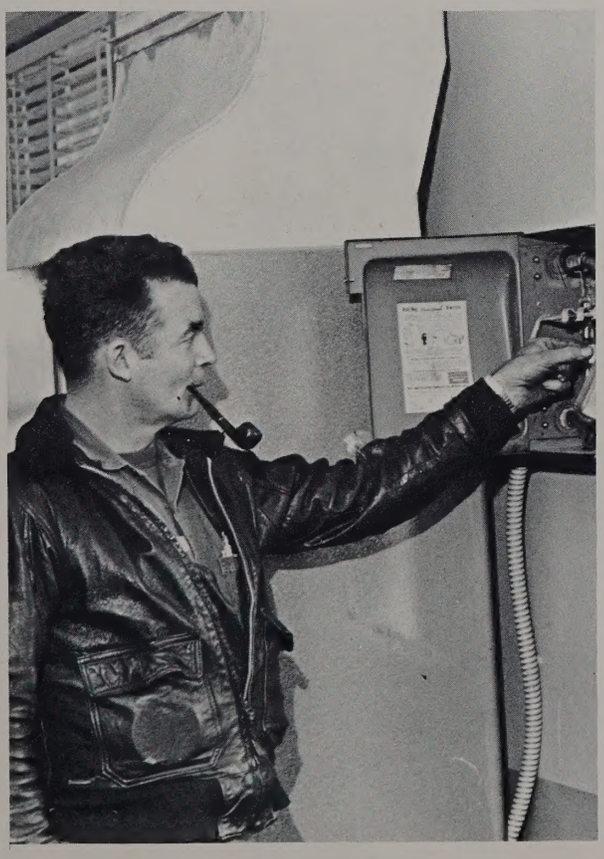

Mr. Charles Smith
Electrician

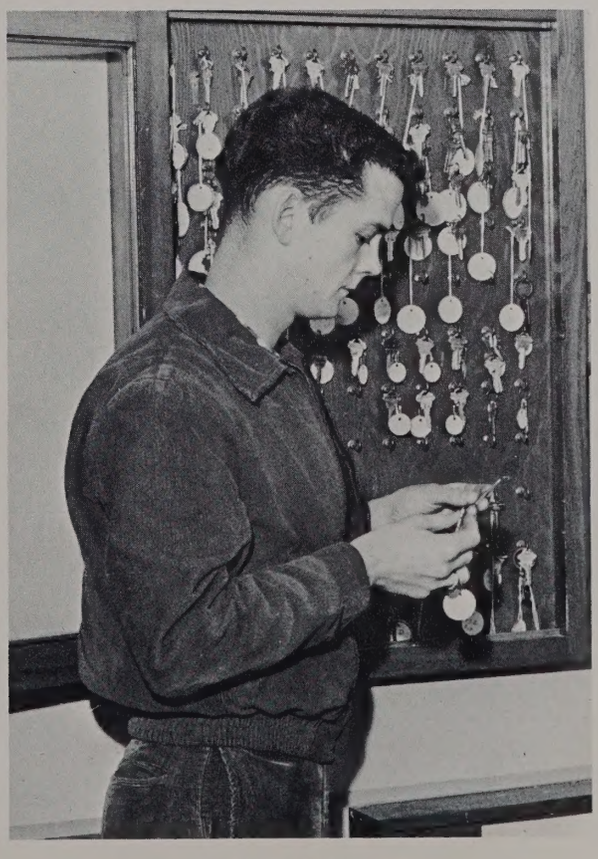

Mr. Neal Bledsoe
Assistant Supt. of Building and Grounds

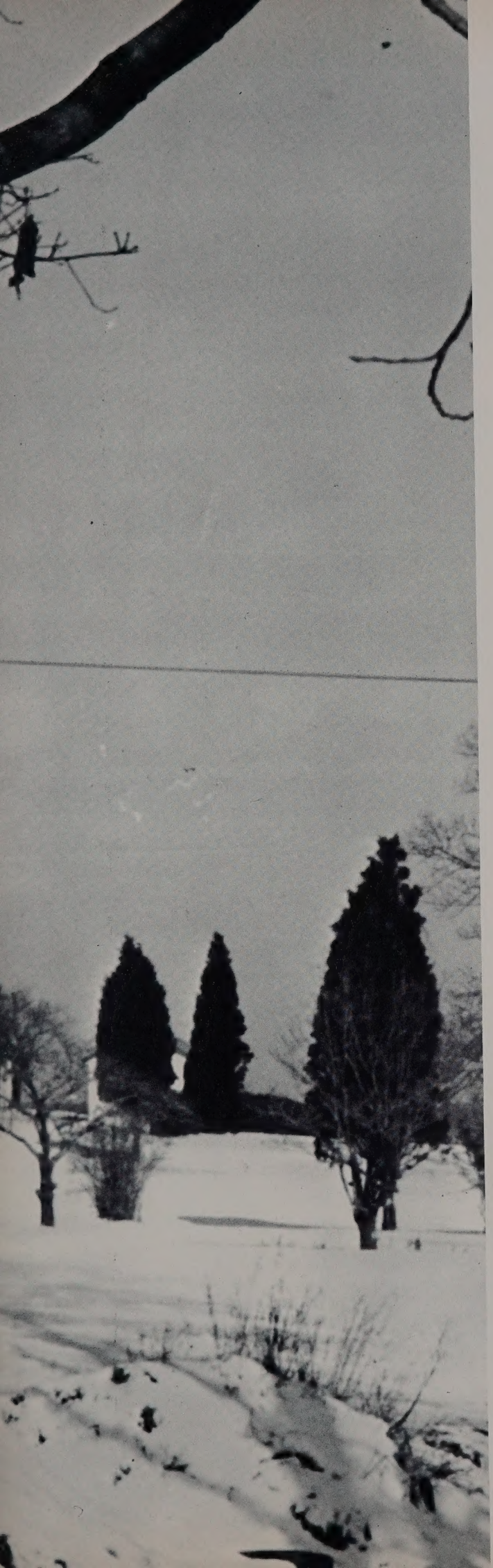

Remember When . .

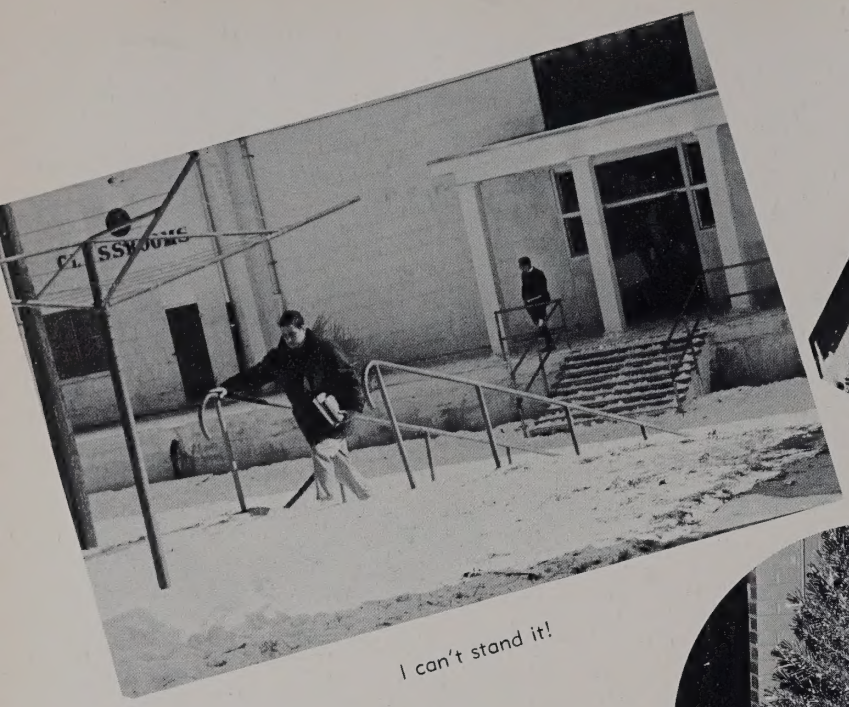

I can't stand it!

I dropped it right there.

Gee eee . . .!

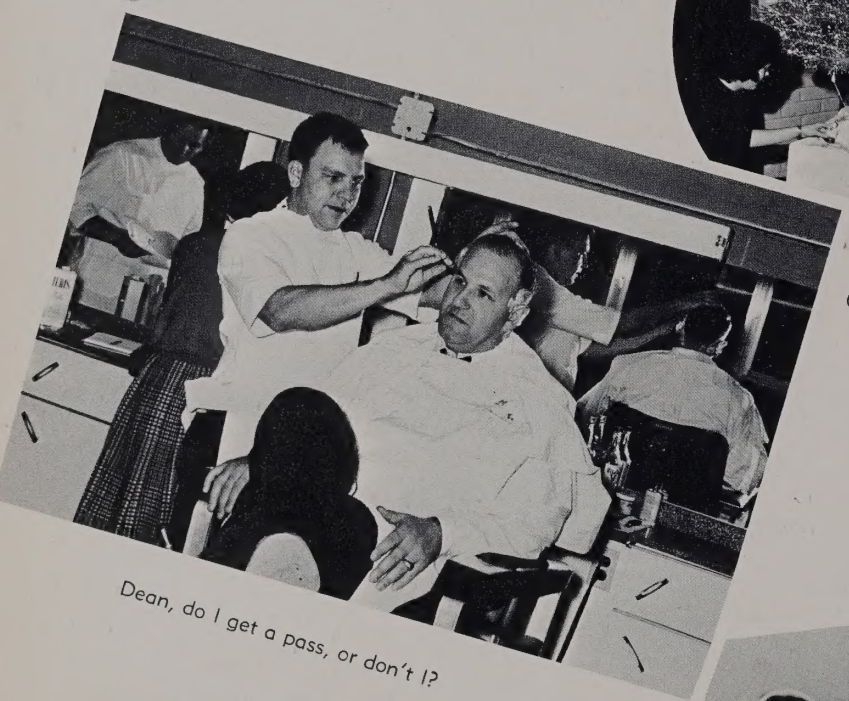

Dean, do I get a pass, or don't I?

Yes sir! That's my baby

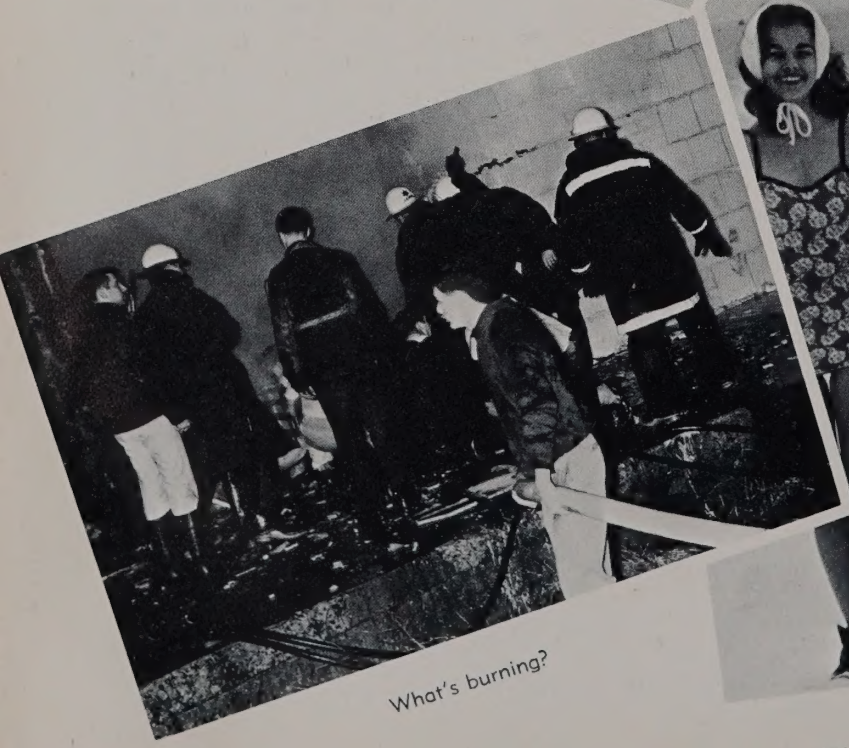

What's burning?

Summertime?

That hungry look.

But I didn't write this.

My fingers hurt!

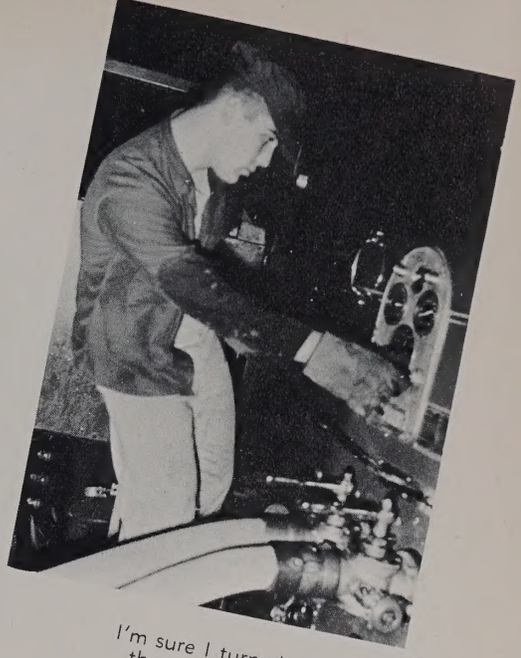

I'm sure I turned the water on!

A Horse!

Mail?

No temperature!

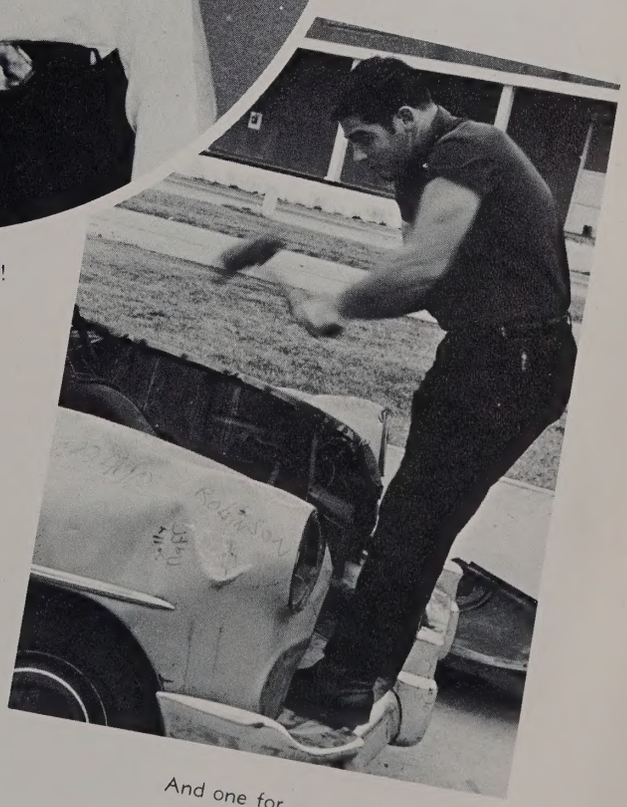

And one for_____!

Studen

Center

Scientist at work!

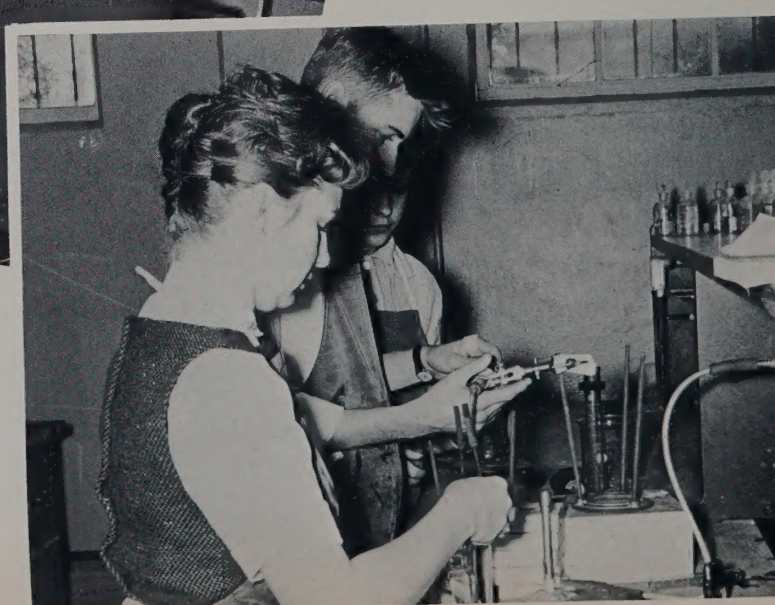

Land Cafeteria

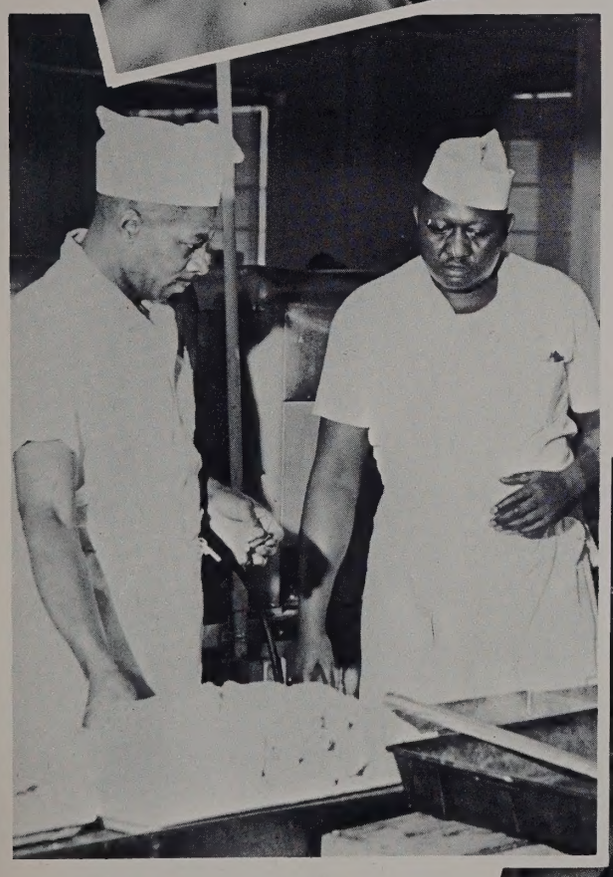

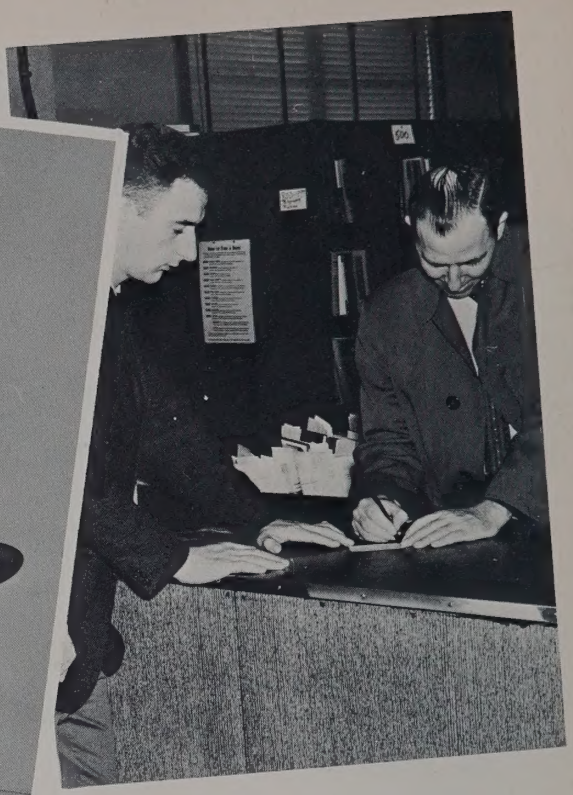

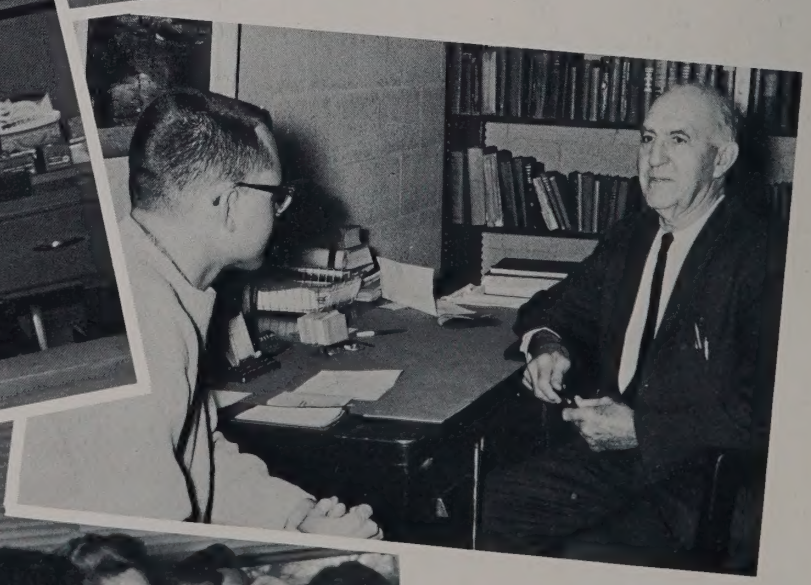

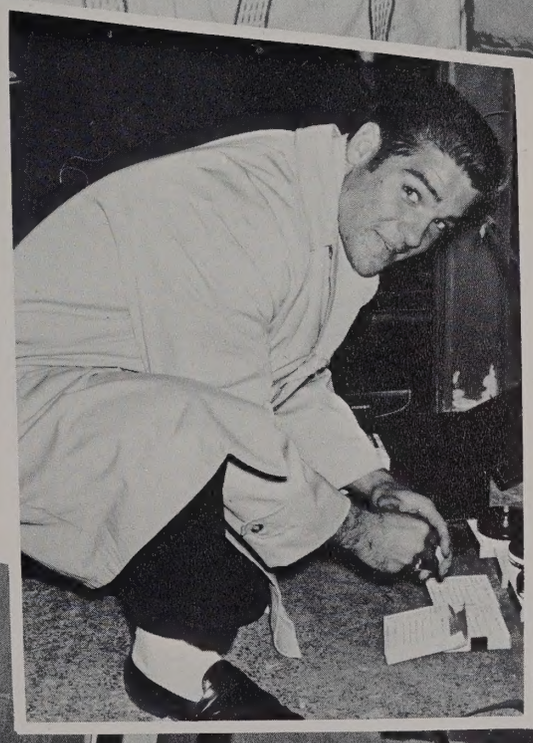

Our Big Three

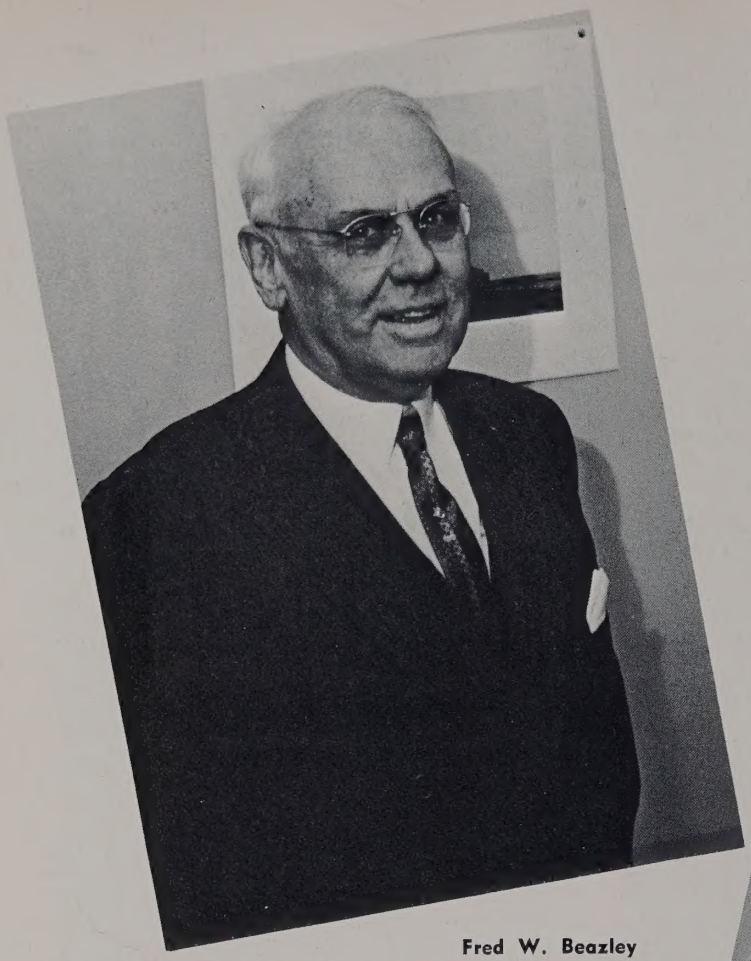

Fred W. Beazley

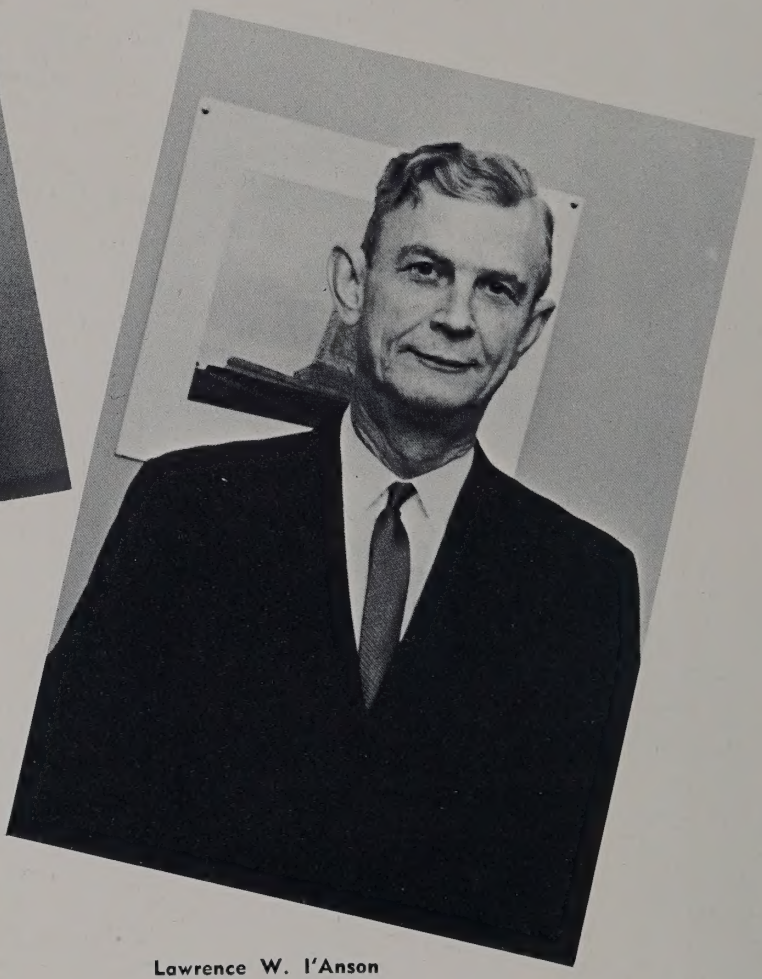

Lawrence W. l'Anson

Willard J. Blanchard

In Memory of

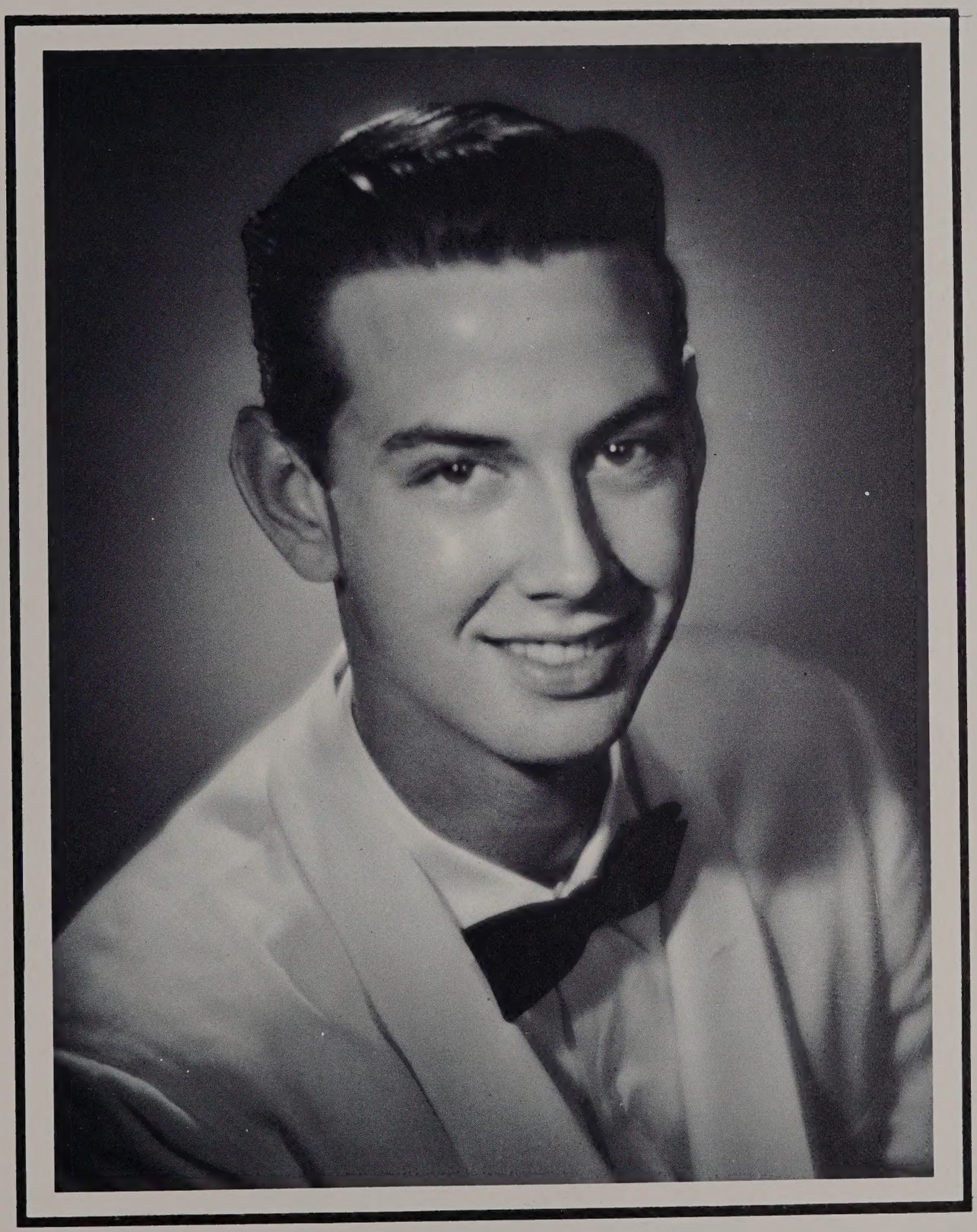

JAMES DAVID HILL

April 5, 1962

Autographs

Delmar
FINEST QUALITY IN YEARBOOK PRINTIN

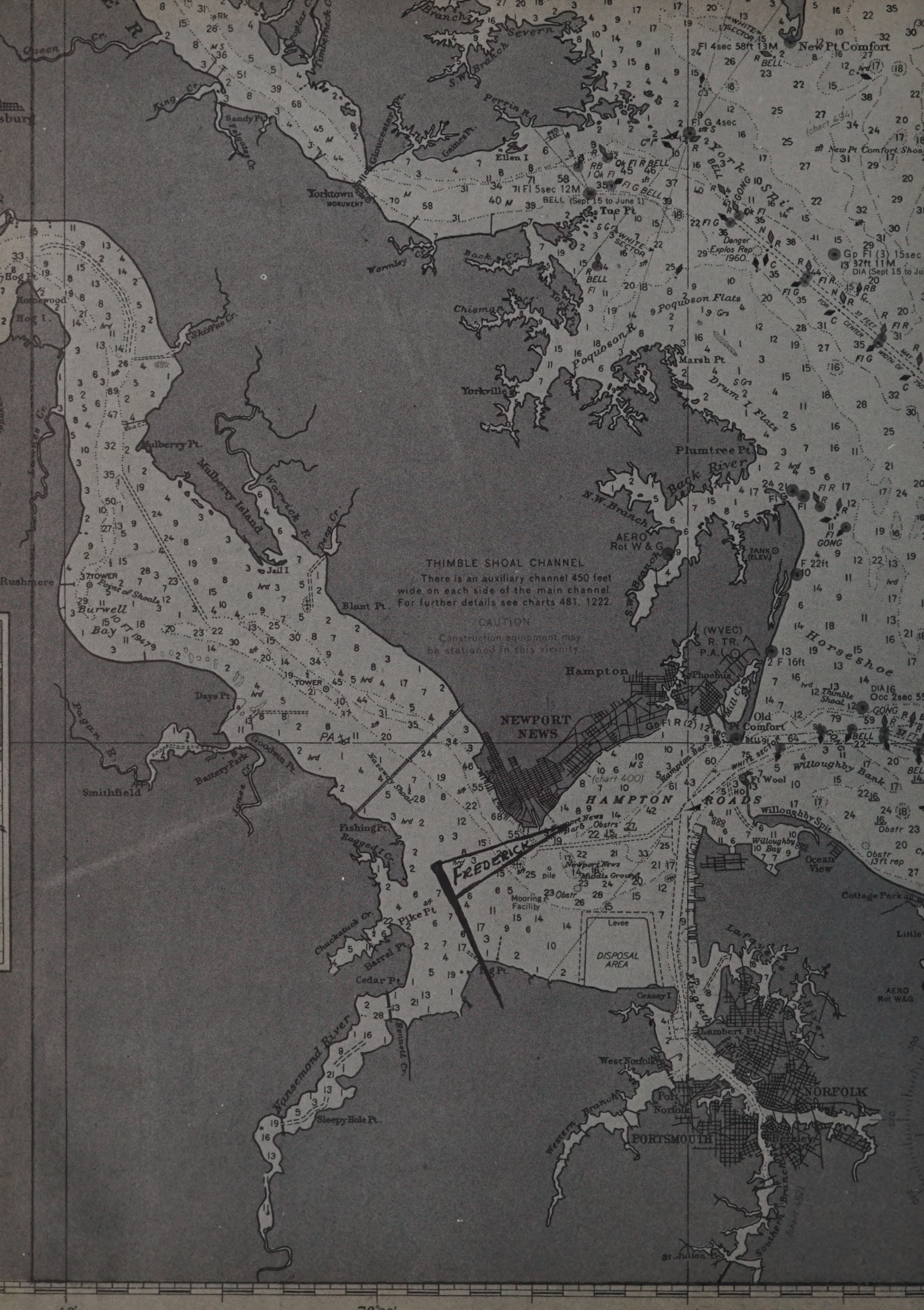
THIMBLE SHOAL CHANNEL
There is an auxiliary channel 450 feet wide on each side of the main channel. For further details see charts 481, 1222.
CAUTION
Construction equipment may be stationed in this vicinity
HAMPTON ROADS
NEWPORT NEWS
Hampton
Phoebus
Old Pt Comfort
New Pt Comfort
Fl 4sec 58ft 13M
Gp Fl (3) 15sec 37ft 11M
DIA (Sept 15 to Ju
Fl G 4sec
Fl 5sec 12M
BELL (Sept 15 to June 1)
Yorktown
MONUMENT
Tue Pt
Ellen I
Perrin R
Severn R
S.W. Branch
Gloucester Pt.
Sandy Pt
Felgates Cr
King Cr
Queen Cr
Timberneck Cr
Poplar Cr
Wormley Cr
Back Cr
York R
Chisman Cr
Poquoson R
Poquoson Flats
Marsh Pt
Yorkville
Drum I Flats
York Spit
Danger Explos Rep 1960
Plumtree Pt
Back River
N.W. Branch
S.W. Branch
AERO Rot W & G
TANK (ELEV.)
F 22ft
Fl G
Fl R
Fl GONG
(WVEC) R. TR. P.A.L.O.
F 16ft
Horseshoe
Trimble Shoal
DIA 16
Occ 2sec
Mill Cr
Gp Fl R (2)
Willoughby Bank
Fl Wool
Willoughby Spit
Willoughby Bay
Ocean View
Cottage Park
Obstr 13ft rep
Obstr
Hampton Bar
Newport News Obstrs
Newport News Middle Ground
Mooring Facility
FREDERICK
Fishing Pt
Ragged I Cr
Pike Pt
Barrel Pt
Cedar Pt
Chuckatuck Cr
Bennett Cr
Levee
DISPOSAL AREA
Craney I
Lafayette R
Lambert Pt
West Norfolk
Port Norfolk
NORFOLK
PORTSMOUTH
Berkley
Western Branch
Southern Branch
Elizabeth R
Sleepy Hole Pt
Wanseond River
St Julian Cr
Mulberry Island
Mulberry Pt
Warwick R
Deep Cr
Jail I
Blunt Pt
Burwell Bay
Point of Shoals TOWER
Rushmere
Hog Pt
Homewood
Hog I
Skiffes Cr
James Cr
Days Pt
Pagan R
Goodman Pt
Battery Park
Smithfield
James Cr
Naters Shoal
PA
TOWER
Gloucester Pt
Gaines Pt
Timberneck Cr
Poplar Cr
Branch
Severn R
S.W. Branch
Perrin R
Ellen I
Yorktown
MONUMENT
Tue Pt
Wormley Cr
Back Cr
York R
Chisman Cr
Poquoson R
Poquoson Flats
Marsh Pt
Yorkville
Drum I Flats
York Spit
Danger Explos Rep 1960
Plumtree Pt
Back River
N.W. Branch
S.W. Branch
AERO Rot W & G
TANK (ELEV.)
F 22ft
Fl G
Fl R
Fl GONG
(WVEC) R. TR. P.A.L.O.
F 16ft
Horseshoe
Trimble Shoal
DIA 16
Occ 2sec
Mill Cr
Gp Fl R (2)
Willoughby Bank
Fl Wool
Willoughby Spit
Willoughby Bay
Ocean View
Cottage Park
Obstr 13ft rep
Obstr
Hampton Bar
Newport News Obstrs
Newport News Middle Ground
Mooring Facility
FREDERICK
Fishing Pt
Ragged I Cr
Pike Pt
Barrel Pt
Cedar Pt
Chuckatuck Cr
Bennett Cr
Levee
DISPOSAL AREA
Craney I
Lafayette R
Lambert Pt
West Norfolk
Port Norfolk
NORFOLK
PORTSMOUTH
Berkley
Western Branch
Southern Branch
Elizabeth R
Sleepy Hole Pt
Wanseond River
St Julian Cr
Mulberry Island
Mulberry Pt
Warwick R
Deep Cr
Jail I
Blunt Pt
Burwell Bay
Point of Shoals TOWER
Rushmere
Hog Pt
Homewood
Hog I
Skiffes Cr
James Cr
Days Pt
Pagan R
Goodman Pt
Battery Park
Smithfield
James Cr
Naters Shoal
PA
TOWER

Wescott Pt.
Cherrystone Inlet
Kings Cr.
Cherrystone I.
Cape Charles
TOWER
Shoaling reported
Shoal area (discontinued)
Occ
Old Plantation Cr.
45 DIAPHONE
Fl 3sec 39ft 11M
S-L Fl BELL
Old Plantation Flats
RED SECTOR
Inner Middle Ground
Cape Charles
Gp Fl(4-5)60sec
180ft 20M
Smith I.
Cheriton
Adams Flat
Nine Foot Shl
Middle Ground
Nautilus Shoal
wreck (chart 1222)
Tail of the Horseshoe
Fl R "4" Subm pile
THIMBLE SHOAL
CHANNEL (see note)
WIDTH OF 1000 FT
(chart 481)
Depth charge
Obstr rep
Lynnhaven Roads
Cape Henry
Gp Fl (3) 20sec 164ft 19M
R Bn 290 — — —
Continuously
DIAPHONES, DFS
Bridge under construction
Broad Bay
Lynnhaven Bay
Virginia Beach
Oyster
COBB ISLAND CG.
Sand Shoal Inlet
Breakers
Wreck I.
New Inlet
Gotham I.
Ship Shoal
Ship Shoal Inlet
Myrtle Island
Little Inlet
Magothy Bay
RESTRICTED AREA
208.48
(see note A)
Smith Shoal
CHESAPEAKE R Bn 312 — — —
Occ 4sec 66ft 14M Continuously (1m on-1m silent)
DIAPHONE
DFS 65
Fl "2" WHISTLE
DANGER AREA
Unexploded depth charges in this area
RESTRICTED AREA
(see note B)
207.158
WHISTLE
Fl "2CB"
RESTRICTED AREA
204.52 (see note A)
Obstr
Fish haven
76°
50'
(CONTINUED ON CHART 1109)
40'